Today's Weather
Mostly cloudy with snow flurries likely. High in the 20s.

The Cumberland News

MERRY CHRISTMAS!

VOL. 23—NO. 64 | Entered as second class mail matter at Cumberland Maryland, under the act of March 3, 1879 | CUMBERLAND, MARYLAND, SATURDAY, DECEMBER 24, 1960 | Associated Press AP Photofax United Press International | 16 PAGES—SEVEN CENTS

Heller Named Tax Adviser

Tanker's Crew Brought Ashore

28 Survivors Home For Christmas

NORFOLK, Va. (AP) — Twenty-eight survivors from the storm-wrecked tanker Pine Ridge reached shore and happily headed for Christmas at home Friday, but with some bitter parting comments about the vessel's seaworthiness.

Robert Gill, of Monterrey, Mexico, said the tanker broke up without warning in weather that normally would be no threat to a ship of her size.

Gill asserted that, on her last previous voyage, the Pine Ridge's hull was split on the port side, beside her No. 7 tank. Gill said the split was patched with concrete for the trip which ended two days ago in a breakup off Cape Hatteras.

However, Gill said the final break was between the No. 5 and 6 tanks.

Two other members of the crew, James C. Lewis of Winston-Salem, N.C., and I. H. Hulsey, of Corpus Christi, Tex., applied such terms as "rust bucket" and "unseaworthy" to the tanker.

Nevertheless, all the surviving crew members voiced their thankfulness at being able to spend Christmas with loved ones—and to be alive.

Bought By Destroyer

They were brought in to the Norfolk Naval Base by the destroyer Conway just slightly more than two days after violent sea broke their ship apart and sank half of it in a few harrowing minutes.

Some were annoyed, however, at being summoned to return Wednesday for an inquiry concerning the tanker's misfortune.

First things were put first on arrival for the men who weathered the disaster that apparently took the lives of their skipper and six other shipmates in the angry Atlantic 100 miles east of Cape Hatteras.

A paymaster for the owners went aboard and paid them up to date before they met with newsmen.

The men showed few signs of their ordeal but all reflected the thanks that they had been snug in the stern section of the Pine Ridge when mountainous seas tore her bow away.

The destroyer took the men off the carrier Valley Forge whose helicopters plucked them one by one from the tossing stern section 170 miles southeast of Norfolk.

Remained Aboard

The other known survivor among the 36-member ship's company of the Pine Ridge, Chief Engineer John Richart of Wilmington, Del., remained aboard the stern section, which was being readied for tow by tugs for the painstakingly slow trip to Norfolk. Richart was joined by four salvage men from the tug Curb.

The buoyant spirits of the landed survivors was checked when they recalled the gripping moment of the breakaway of their ship's bow Wednesday.

Chester Reed, an oiler from Corpus Christi, Tex., said: "I was laying down in my bunk when everything started falling around me. I ran topside and saw it split. I was scared but I figured I was going to be safe. I was praying and hoping."

I. H. Hulsey, also of Corpus Christi, said the bow broke off with a loud "pop" rather than tearing away gradually.

None of them reported seeing what happened to the other crewmen aboard the forward part of the ship, although some of these were spotted in the water by a Coast Guard aircraft.

Western-Style Democracy Not Right In Laos

VIENTIANE, Laos (AP)—Premier Prince Boun Oum says Western-style parliamentary democracy won't work in Laos and that its modern constitution is the cause of the kingdom's misery.

"Laotians are already democrats, Communists and Socialists in their traditional way of life," the prince told reporters Thursday.

"What Laotians now want is to be commanded and to know that their leaders have a sense of proportion in good measure so that they will be able to live in peace and practice Buddhism."

King Savang Vathana, who remains in the royal capital of Luang Prabang, has named the prince as provisional premier. The prince said he does not know now what steps will be taken to make the government permanent and to revise the constitution.

He said he had received word from ex-Premier Souvanna Phouma that Souvanna is ready to do anything his country wishes of him. The king dissolved Souvann's government after the premier fled to neighboring Cambodia early this month at the height of the fighting in this capital.

Souvanna had tried to steer a neutral course, bringing pro-Communist Pathet Lao forces and the anti-Communists of Boun Oum and Gen. Phoumi Nosavan into a coalition government.

Radio Peiping said the leftist who took over temporarily in Vientiane when Souvanna fled, Information Minister Quinim Pholsena, had arrived in Sam Neua. His whereabouts had been unknown since he fled from Vientiane.

Thousands Go Over Highways

By The Associated Press

The start of the long Christmas weekend found thousands of motorists on the road Friday night.

The home - for - Christmas traffic always is heavy. And this time normal driving hazards were heightened by slick or snow-packed highways in many parts of the country.

The National Safety Council estimated that 510 Americans may be killed in motor vehicle accidents in the 78-hour period that began at 6 p.m. local time Friday and will end at midnight Monday.

The council stressed in a plea to motorists that speeding and drinking have been the foremost factors in Christmas holiday fatalities in the past.

The Christmas period of 1959—also three days — was a time of tragedy for many families. Traffic deaths numbered 493, fires accounted for 43, and 73 persons died in a variety of other accidents for an over-all total of 609.

The record traffic and over-all tolls during a three-day observance of Christmas were set in 1955. There were 609 deaths in traffic, 68 in fires and 105 in the miscellaneous class for a total of 782.

Present Play

DARTFORD, England (AP) — The village church in nearby Darenth is presenting a modern Christmas play with three swastika-armbanded youths playing Nazis to symbolize evil.

On Inside Pages

Ann Landers	6
Bridge	6
Comics	11
Crossword	11
Cryptoquote	11
Deaths	13
Dr. Van Dellen	7
Editorial Page	7
Hollywood	6, 13
Markets	11
Racing	10
Secrets Of Charm	6
Sports	9, 10
State News	2
Tri-State News	8
Want Ads	12, 13
Women's News	4

Everything's Okay

Patrick Dillon of Harrison, N.J., one of the survivors scooped from the stern of the broken tanker Pine Ridge by helicopter, gives an okay sign yesterday aboard the Destroyer Conway. Dillon and Charles Frey of Rolstown, Texas, (left), were brought ashore at the Norfolk, Va., Naval Base along with other survivors rescued from the crippled tanker. All will be home in time for Christmas. (AP Photofax)

Some La. School Teachers Get Pay

BULLETIN

NEW ORLEANS, La. (AP) —A New Orleans teachers association called a mass teachers meeting for Saturday after most of the city's 5,500 school employes failed to get their monthly pay on schedule.

NEW ORLEANS, La. (AP)—It will be a merry Christmas for teachers at the city's two integrated schools, but most of the other 5,500 school employes faced a bleak holiday.

Four New Orleans banks bowed to a federal court order Friday and released some $728,000 of school money. A segregationist-bent legislature had frozen the funds.

The school board quickly paid about 100 employes at integrated William Frantz and McDonogh No. 19 schools and administrative school board workers.

But the $728,000 was far short of the $1.9 million needed to cover the December payroll for the rest of the city's school employes. They went payless.

Some 4,000 teachers, principals and secretaries were due their December paychecks Friday—for four weeks of work already put in. Another 1,500 maintenance workers and others were due weekly and semimonthly paychecks.

The action puts teachers at the two integrated schools in a better financial position now than those at segregated schools.

An anonymous donor gave $16,000 to pay the November salaries of teachers at Frantz and McDonogh. The legislature, which felt the teachers should boycott the schools, had withheld the money.

Checks paid Friday mean Frantz and McDonogh teachers are up to date on their salaries. Teachers at the rest of the city's schools—all segregated—are now behind one four-week period.

School Supt. James Redmond said the board would also use the newly released funds to pay audited bills from city merchants. They total $536,000.

A three-judge federal court Wednesday ordered the banks and the city of New Orleans to turn over school funds to the board. The city still holds school tax money amounting to $200,000.

For a time this week, it appeared New Orleans teachers — with the exception of those at integrated schools—would be paid by the legislature.

However, lawmakers held back paychecks after the federal court handed down contempt citations against three top state officials for interfering in integration.

Christmastime At White House

WASHINGTON (AP) — Christmas filled the air Friday at the White House, abustle with some 200 tourists in the morning and then 400 children at an afternoon party.

The big mansion itself was a Christmas card picture with a snow-covered lawn and big green holiday wreaths at the front windows.

Mamie Eisenhower invited the children to her annual Christmas party for the sons and daughters of White House and executive office workers.

Dressed in their Sunday best, the boys and girls, along with many parents, had their party in the ballroom. There was a big toy Santa Claus beside a tree that stretched from the floor to the high ceiling and twinkled with white lights.

A smaller group of children whose parents are personal friends of the Eisenhowers went to the White House at noon for an hour-long party.

The tourists came from 10 a.m. to 12 noon, shuffling their snow boots and galoshes as quietly as they could through the marble corridors of the first floor.

The children gazed wide-eyed at the big columns entwined with artificial holly, the poinsettias banked in the rooms, the shining chandeliers, the tiny lights flickering among the greenery.

The Eisenhowers have their family Christmas tree on the second floor and it sends a friendly glow of colored lights through the upstairs window.

The family will be at the White House for Christmas with the four young grandchildren.

Mrs. Eisenhower directed the Christmas decorating.

Pilgrims Trek Through Jordan To Jerusalem

JERUSALEM (AP) — Pilgrims in unprecedented numbers passed Saturday from Israel into Jordan — through the Mandelbaum Gate and over no-man's land — to gather in Old Jerusalem on this Christmas Eve for the trek to Bethlehem.

Most of the record 3,000 or so are Arab Catholics who will observe the holiday in the Judean hill town where Christ was born.

Many traveled overnight to be first in line Friday when Israel and Jordan officials for the 12th consecutive year put aside their enmities long enough to allow the border crossings. The two normally cling to the uneasy armistice of 1948-49.

From Jerusalem the pilgrims walk five miles south to Bethlehem where the Church of the Nativity marks the traditional site of Christ's birth. The Grotto of the Nativity is revered as the actual place.

The pilgrim's trail leads through the hills Joseph and Mary plodded over and along the route the Three Wise Men took in following their star to Bethlehem.

Many of the Christians making the pilgrimage will go on to Nazareth after Christmas for religious celebrations at traditional holy sites such as the workshop of St. Joseph and Mary's well.

Officials at the Jerusalem border confirmed there was a record crossing this year. Another 2,000 will make the pilgrimage next month for the Greek Orthodox and Armenian Christmas observances.

There were no notable border incidents.

Stiffer Fines

TOKYO (AP) — The first man sentenced under Japan's new stricter traffic laws this week was fined $111 — an average month's salary here—for driving without a license and while drunk. The penalty represents an eight-fold increase over the past.

Soviet Hopes Kennedy Will Deal Better

Improved Relations Sought, Says Russia Foreign Minister

MOSCOW (AP)—Asserting a desire for friendly relations with the United States, Foreign Minister Andrei Gromyko expressed hope Friday for a turn for the better with the presidential inauguration of John F. Kennedy.

"Despite the Soviet government's sincere desire to reach mutual understanding and agreement with the American government on a number of international problems ripe for solution, nothing has yet come of it," Gromyko told the closing session of the Supreme Soviet—parliament.

"The responsibility for the failure rests wholly and entirely with the Eisenhower-Nixon administration."

Premier Khrushchev sat on the rostrum and joined in the applause, but made no speech as expected. Recently recovered from a bout with the flu, he sat for the most part with his hands folded and his eyes shut.

Scoffs At Speech

(In Washington, Sen. Bourke Hickenlooper, R-Iowa, scoffed at Gromyko's speech saying: "History shows that there is only one way to get along with the Kremlin and that is to succumb and surrender. I am confident that the Kennedy administration will not do that.")

"It is an open secret," Gromyko said, "that in many countries, including the United States, certain hopes are pinned on Mr. Kennedy's taking office, especially for an improvement in the relations between the United States and the U.S.S.R.

"The Soviet government, too, would like to see Soviet-American relations revert to the state they were in Franklin D. Roosevelt's time, as Nikita Khrushchev put it in his message of congratulations to the president-elect."

Gromyko said the Soviet Union wants "not just normal, but good, friendly relations with the United States." He again blamed the freezeup of Soviet-U.S. relations on the U2 spy incident and President Eisenhower's refusal to apologize.

Lashes At NATO

Gromyko lashed out at "imperialism," the North Atlantic Treaty Organization and the U.S. offer to furnish Polaris missiles to NATO. He again called for complete disarmament, a Khrushchev plan rejected by the West as unrealistic.

The foreign minister again referred directly to the United States in declaring a German peace treaty is the main problem in Europe. He said the Soviet Union hopes that "the United States and other Western powers will take a more sober position, taking into consideration the real state of affairs obtaining in Germany and in Europe."

Dr. Moore Hurt In Car Crash

LONDON (AP) — Dr. Barbara Moore, the long-distance walker, was injured in a car crash Friday. She was taken to a hospital for treatment of facial injuries and then released. Her car was slightly damaged.

Dr. Moore, 56, walked across the United States from coast to coast earlier this year.

NEW ADVISER — Dr. Walter H. Heller, 45, of St. Paul, Minn., has been appointed as tax adviser in the new Kennedy administration. He will be chairman of the Council of Economic Advisers. (AP Photofax)

Minnesota Expert To Head CEA

President-Elect Hopes U.S. Economy Can Be Improved

PALM BEACH, Fla. (AP) — President-elect John F. Kennedy chose as his chief economic adviser Friday a University of Minnesota expert who wants a built-in system of adjusting taxes to business slumps and booms.

Dr. Walter W. Heller, 45, who said the nation is in a recession and faced with "a basic slack in the economy," will be chairman of the Council of Economic Advisers. This is an agency, in the office of the president himself, which Kennedy said now will be revitalized and given larger responsibilities.

Kennedy, who has voiced concern with unemployment and a lack of economic vigor, said that shortly after he takes office on Jan. 20 "we will be discussing the condition of the economy and what steps could be profitably taken to improve that position." By the end of January, he said, it should be able to make a much better judgment on the future of the national economy.

Announces Appointment

Kennedy announced the Heller appointment with Heller at his side. The setting was the customary one for such business: a news conference in the patio of the Kennedy home.

Heller at present is chairman of the economic department at the University of Minnesota. He has been a tax and economic adviser to many agencies, national and international, for many years. Kennedy called him one of the country's most distinguished economists.

As Heller sees the economic picture now, the nation has been in a recession for six months and still is in one. He said there have been "three and a half years of lagging employment and growth" and two or three years of excessive gold outflow from the country.

He hopes, he said, to serve Kennedy in developing policies that will bring the economy back to its full potential — "back on the track of full employment and satisfactory growth."

Work Within Agency

With respect to enlarging the responsibilities of the Council of Economic Advisers, Kennedy said he thought it would be advantageous to bring manpower, consumer and natural resources problems within the work of the agency.

After lunching with Heller, Kennedy conferred with Dr. Kenneth Galbraith, Harvard University economist who has been his adviser. Pierre Salinger, Kennedy's press secretary, refused to speculate on whether Galbraith might receive some sort of government appointment.

Living Costs Nudged Higher To Top Level

WASHINGTON (AP) — Another rise in food prices nudged living costs to a record level last month, the government reported Friday.

The consumer price index rose by less than one-tenth of 1 per cent to 127.4. The increase from October marked the eighth new high in nine months. In the index, 100 represents the average price level for 1947-48.

Since November a year ago, living costs have increased 1.4 per cent, with food accounting for more than half the rise.

This November, food prices were up two-tenths of 1 per cent whereas they almost always decline in that month. Prices of lettuce, snap beans and tomatoes advanced sharply and those of eggs and meats failed to drop nearly as much as usual for the month.

Also contributing to the November cost of living increase were higher movie prices and hikes in medical insurance premiums.

The Bureau of Labor Statistics also reported that the average take-home pay of an average factory worker with three dependents dropped 23 cents a week in November to $80.95. This was blamed on shorter hours stemming from the business slowdown.

Coupled with the advance in living costs, the smaller paychecks meant a drop of ½ to 1 per cent in the buying power of factory workers. During the past year, earnings have risen but buying power has dropped slightly.

The November rise in the price index will mean cost-of-living wage boosts for 225,000 workers. Most are employed in the meat-packing and aircraft-missile industries, and will get increases of 2 cents an hour.

Robert J. Myers, deputy commissioner of labor statistics, told newsmen the December price outlook is for little or no change.

Myers also reported that prices of compact cars were partially incorporated in the November index for the first time.

By January, he said, compacts will account for 28 per cent of the index for new autos.

New car prices rose six-tenths of 1 per cent in November, which was much less than usual for the month. Prices of used cars continued to decline.

Two Women Who 'Wed' Sentenced

VERSAILLES, France (AP)—Two women who fooled both civil and religious authorities and married each other were sentenced Friday to a year in prison.

Ginette Ferroni, 42, a former theater director, and Bernadette Unvois, 24, her secretary, were "married" last September. They had appropriated identification papers belonging to Philippe Mackaert.

France has no law forbidding marriage between persons of the same sex, so the women were accused of making false statements and using a false birth certificate. They were ordered to pay 500 francs—$100—each to Mackaert in damages.

U.S. Pilots To Spend Yule In Soviet Prison

MOSCOW (AP)—Three American pilots in Soviet prisons are likely to have an austere Christmas, but nobody except their Russian keepers knows for sure.

The three are Francis Gary Powers of Pound, Va., whose U2 dropped down last May 1 over Sverdlovsk and precipitated an international crisis, and Capt. Freeman B. Olmstead of Elmira, N.Y., and Capt. John R. McCone of Topeka, Kan., whose RB47 reconnaissance bomber was shot down over the Barents Sea July 1.

All are believed to be held in the vicinity of Moscow.

Packages have been sent by their families. For the most part these contained warm clothing, because this was specified by Soviet authorities as advisable as presents.

But a special gift was sent to Olmstead. His wife and children recorded their voices on a record and sent it to him.

That record reached the U.S. Embassy Friday and it was immediately repackaged for forwarding to the pilot for delivery.

The families of Powers and McCone have sent their packages directly to security police headquarters in Moscow.

One of the presents sent to McCone was a picture of his wife.

Only the Russians know whether the three will have any special observance at all. Soviet authorities have kept strict secrecy about both the reconnaissance pilots, and about Powers since he was sentenced last Aug. 20 to 10 years on spy charges.

Regularly the embassy asks to see the prisoners, but these requests are denied.

No American has seen the two reconnaissance fliers since they were shot down by a Soviet fighter. Premier Khrushchev has announced they will be brought to trial for espionage on the charge they were flying over Soviet waters. The charge has been denied by the United States.

Children At Navy Base Assured That Santa Claus Is Still Alive

By FRANCIS STILLEY
Associated Press Staff Writer

Yes, Dorothy... yes, Coleta... yes, Lana and Johanna...yes, Johnny...and yes, you 160 children at a Navy air station in Maine.

Like little Virginia of more than half a century ago, you are finding out or proving there is a Santa Claus.

Listen to this: "He exists as certainly as love and generosity and devotion exist, and you know that they abound and give to your life its highest beauty and joy."

An editorial writer of the New York Sun penned those words in 1897 to 8-year-old Virginia O'Hanlon. She had written the paper to say some of her little friends claimed there was no Santa and she wanted to know the truth.

She is still alive, with children and grandchildren of her own now, and she can tell you that the answer she got was indeed true—and will be, forever.

Coleta Burns...you're 11 years old, you live in the Arkansas Ozarks. You wrote to the New York City Police Department, asking if Santa were dead because he hasn't been to your house in a long time.

By now you probably have received a reply from one of the city's highest-ranking officers, reassuring you that Santa is very much alive. Before long you will know this is so, but you must be patient for a bit. Tell your brothers and sisters to be patient, too.

Santa has a pretty big job at times, you know, and sometimes is a little slow making his rounds.

Dorothy Ridgeway...you're 9, you live in a remote mountain area at Hardy, Va., you've been ill a long time.

Probably you may have thought at times that neither Santa Claus nor people living a long way off would pay too much attention to a little girl like you.

You know better now, don't you.

Sacks and sacks of Christmas cards have been arriving from all over the world, haven't they? And Friday a helicopter from the Army's Ft. Eustis landed with gifts for you and your sisters.

You see, Dorothy, Santa has lots of helpers and they all love little girls and little boys. One sent a note about you on a Weather Bureau telegraph circuit. Others relayed it on other circuits.

This may be hard for you to understand, but people in faraway places like London and Tokyo and Rome know about you and want you to be happy.

Some of the cards you'll be getting will say "buon Natale e felice Anno Nuovo." In Italian, that means "good Christmas and a happy New Year," Dorothy.

Lana and Johanna Nightingale ...you're proving it. Your home is at Steinbach, Man., Canada, but you're at a Boston hospital so that Johanna can get well. Lana, giving Johanna one of your kidneys in an operation so that your twin can regain health, is just

(Continued on Page 13)

Today's Chuckle

It's easy to tell when you're on the right road—it's all upgrade.

(Copyright General Features Corp.)

Ike Rejects Bid For Documents

WASHINGTON (AP) — President Eisenhower bluntly rejected Friday a demand by congressional investigators for State Department documents he said it would be contrary to the national interests to make public.

Eisenhower also told the State Department, in effect, to disregard a ruling by Comptroller Joseph Campbell, barring pay for certain employes of the Mutual Security Administration, who refused to provide the documents.

The papers had been demanded by Rep. Porter Hardy, D-Va., chairman of a Foreign Operations and Monetary Affairs subcommittee, of the House Committee on Government Operations.

The papers involved in the subcommittee's request made last October, relate to the U.S. aid program in seven South American nations.

Eisenhower said in a statement that while it is the established policy to provide Congress and the public with fullest possible information the executive also has a recognized constitutional duty and power to refuse to disclose documents that might adversely affect national interests.

Icebreaker Refuels

CAPE TOWN, South Africa (AP)—The Japanese icebreaker Soya with 16 scientists aboard is revictualing and refueling here, en route to the antarctic to relieve a base team left there a year ago.

No Paper Monday

The Cumberland News will not be published Monday because of the Christmas holiday.

Today's Weather
Mostly cloudy with snow flurries likely. High in the 20s.

The Cumberland News

MERRY CHRISTMAS!

VOL. 23—NO. 64 | Entered as second class mail matter at Cumberland Maryland, under the act of March 3, 1879 | CUMBERLAND, MARYLAND, SATURDAY, DECEMBER 24, 1960 | Associated Press AP Photofax United Press International | 16 PAGES—SEVEN CENTS

Heller Named Tax Adviser

Tanker's Crew Brought Ashore

28 Survivors Home For Christmas

NORFOLK, Va. (AP) — Twenty-eight survivors from the storm-wrecked tanker Pine Ridge reached shore and happily headed for Christmas at home Friday, but with some bitter parting comments about the vessel's seaworthiness.

Robert Gill, of Monterrey, Mexico, said the tanker broke up without warning in weather that normally would be no threat to a ship of her size.

Gill asserted that, on her last previous voyage, the Pine Ridge's hull was split on the port side, beside her No. 7 tank. Gill said the split was patched with concrete for the trip which ended two days ago in a breakup off Cape Hatteras.

However, Gill said the final break was between the No. 5 and 6 tanks.

Two other members of the crew, James C. Lewis of Winston-Salem, N.C., and I. H. Hulsey, of Corpus Christi, Tex., applied such terms as "rust bucket" and "unseaworthy" to the tanker.

Nevertheless, all the surviving crew members voiced their thankfulness at being able to spend Christmas with loved ones—and to be alive.

Bought By Destroyer

They were brought in to the Norfolk Naval Base by the destroyer Conway just slightly more than two days after violent sea broke their ship apart and sank half of it in a few harrowing minutes.

Some were annoyed, however, at being summoned to return Wednesday for an inquiry concerning the tanker's misfortune.

First things were put first on arrival for the men who weathered the disaster that apparently took the lives of their skipper and six other shipmates in the angry Atlantic 100 miles east of Cape Hatteras.

A paymaster for the owners went aboard and paid them up to date before they met with newsmen.

The men showed few signs of their ordeal but all reflected the thanks that they had been snug in the stern section of the Pine Ridge when mountainous seas tore her bow away.

The destroyer took the men off the carrier Valley Forge whose helicopters plucked them one by one from the tossing stern section 170 miles southeast of Norfolk.

Remained Aboard

The other known survivor among the 36-member ship's company of the Pine Ridge, Chief Engineer John Richart of Wilmington, Del., remained aboard the stern section, which was being readied for tow by tugs for the painstakingly slow trip to Norfolk. Richart was joined by four salvage men from the tug Curb.

The buoyant spirits of the landed survivors was checked when they recalled the gripping moment of the breakaway of their ship's bow Wednesday.

Chester Reed, an oiler from Corpus Christi, Tex., said: "I was laying down in my bunk when everything started falling around me. I ran topside and saw it split. I was scared but I figured I was going to be safe. I was praying and hoping."

I. H. Hulsey, also of Corpus Christi, said the bow broke off with a loud "pop" rather than tearing away gradually.

None of them reported seeing what happened to the other crewmen aboard the forward part of the ship, although some of these were spotted in the water by a Coast Guard aircraft.

Everything's Okay

Patrick Dillon of Harrison, N.J., one of the survivors scooped from the stern of the broken tanker Pine Ridge by helicopter, gives an okay sign yesterday aboard the Destroyer Conway. Dillon and Charles Frey of Rolstown, Texas, (left), were brought ashore at the Norfolk, Va., Naval Base along with other survivors rescued from the crippled tanker. All will be home in time for Christmas. (AP Photofax)

Soviet Hopes Kennedy Will Deal Better

Improved Relations Sought, Says Russia Foreign Minister

MOSCOW (AP)—Asserting a desire for friendly relations with the United States, Foreign Minister Andrei Gromyko expressed hope Friday for a turn for the better with the presidential inauguration of John F. Kennedy.

"Despite the Soviet government's sincere desire to reach mutual understanding and agreement with the American government on a number of international problems ripe for solution, nothing has yet come of it," Gromyko told the closing session of the Supreme Soviet—parliament.

"The responsibility for the failure rests wholly and entirely with the Eisenhower-Nixon administration."

Premier Khrushchev sat on the rostrum and joined in the applause, but made no speech as expected. Recently recovered from a bout with the flu, he sat for the most part with his hands folded and his eyes shut.

Scoffs At Speech

(In Washington, Sen. Bourke Hickenlooper, R-Iowa, scoffed at Gromyko's speech saying: "History shows that there is only one way to get along with the Kremlin and that is to succumb and surrender. I am confident that the Kennedy administration will not do that.")

"It is an open secret," Gromyko said, "that in many countries, including the United States, certain hopes are pinned on Mr. Kennedy's taking office, especially for an improvement in the relations between the United States and the U.S.S.R.

"The Soviet government, too, would like to see Soviet-American relations revert to the state they were in Franklin D. Roosevelt's time, as Nikita Khrushchev put it in his message of congratulations to the president-elect."

Gromyko said the Soviet Union wants "not just normal, but good, friendly relations with the United States." He again blamed the freezeup of Soviet-U.S. relations on the U2 spy incident and President Eisenhower's refusal to apologize.

Lashes At NATO

Gromyko lashed out at "imperialism," the North Atlantic Treaty Organization and the U.S. offer to furnish Polaris missiles to NATO. He again called for complete disarmament, a Khrushchev plan rejected by the West as unrealistic.

The foreign minister again referred directly to the United States in declaring a German peace treaty is the main problem in Europe. He said the Soviet Union hopes that "the United States and other Western powers will take a more sober position, taking into consideration the real state of affairs obtaining in Germany and in Europe."

NEW ADVISER — Dr. Walter H. Heller, 45, of St. Paul, Minn., has been appointed as tax adviser in the new Kennedy administration. He will be chairman of the Council of Economic Advisers. (AP Photofax)

Minnesota Expert To Head CEA

President-Elect Hopes U.S. Economy Can Be Improved

PALM BEACH, Fla. (AP) — President-elect John F. Kennedy chose as his chief economic adviser Friday a University of Minnesota expert who wants a built-in system of adjusting taxes to business slumps and booms.

Dr. Walter W. Heller, 45, who said the nation is in a recession and faced with "a basic slack in the economy," will be chairman of the Council of Economic Advisers. This is an agency, in the office of the president himself, which Kennedy said now will be revitalized and given larger responsibilities.

Kennedy, who has voiced concern with unemployment and a lack of economic vigor, said that shortly after he takes office on Jan. 20 "we will be discussing the condition of the economy and what steps could be profitably taken to improve that position." By the end of January, he said, it should be able to make a much better judgment on the future of the national economy.

Announces Appointment

Kennedy announced the Heller appointment with Heller at his side. The setting was the customary one for such business: a news conference in the patio of the Kennedy home.

Heller at present is chairman of the economic department at the University of Minnesota. He has been a tax and economic adviser to many agencies, national and international, for many years. Kennedy called him one of the country's most distinguished economists.

As Heller sees the economic picture now, the nation has been in a recession for six months and still is in one. He said there have been "three and a half years of lagging employment and growth" and two or three years of excessive gold outflow from the country.

He hopes, he said, to serve Kennedy in developing policies that will bring the economy back to its full potential — "back on the track of full employment and satisfactory growth."

Work Within Agency

With respect to enlarging the responsibilities of the Council of Economic Advisers, Kennedy said he thought it would be advantageous to bring manpower, consumer and natural resources problems within the work of the agency.

After lunching with Heller, Kennedy conferred with Dr. Kenneth Galbraith, Harvard University economist who has been his adviser. Pierre Salinger, Kennedy's press secretary, refused to speculate on whether Galbraith might receive some sort of government appointment.

Western-Style Democracy Not Right In Laos

VIENTIANE, Laos (AP)—Premier Prince Boun Oum says Western-style parliamentary democracy won't work in Laos and that its modern constitution is the cause of the kingdom's misery.

"Laotians are already democrats, Communists and Socialists in their traditional way of life," the prince told reporters Thursday.

"What Laotians now want is to be commanded and to know that their leaders have a sense of proportion in good measure so that they will be able to live in peace and practice Buddhism."

King Savang Vathana, who remains in the royal capital of Luang Prabang, has named the prince as provisional premier. The prince said he does not know now what steps will be taken to make the government permanent and to revise the constitution.

He said he had received word from ex-Premier Souvanna Phouma that Souvanna is ready to do anything his country wishes of him. The king dissolved Souvann's government after the premier fled to neighboring Cambodia early this month at the height of the fighting in this capital.

Souvanna had tried to steer a neutral course, bringing pro-Communist Pathet Lao forces and the anti-Communists of Boun Oum and Gen. Phoumi Nosavan into a coalition government.

Radio Peiping said the leftist who took over temporarily in Vientiane when Souvanna fled, Information Minister Quinim Pholsena, had arrived in Sam Neua. His whereabouts had been unknown since he fled from Vientiane.

Thousands Go Over Highways

By The Associated Press

The start of the long Christmas weekend found thousands of motorists on the road Friday night.

The home - for - Christmas traffic always is heavy. And this time normal driving hazards were heightened by slick or snow-packed highways in many parts of the country.

The National Safety Council estimated that 510 Americans may be killed in motor vehicle accidents in the 78-hour period that began at 6 p.m. local time Friday and will end at midnight Monday.

The council stressed in a plea to motorists that speeding and drinking have been the foremost factors in Christmas holiday fatalities in the past.

The Christmas period of 1959—also three days — was a time of tragedy for many families. Traffic deaths numbered 493, fires accounted for 43, and 73 persons died in a variety of other accidents for an over-all total of 609.

The record traffic and over-all tolls during a three-day observance of Christmas were set in 1955. There were 609 deaths in traffic, 68 in fires and 105 in the miscellaneous class for a total of 782.

Present Play

DARTFORD, England (AP) — The village church in nearby Darenth is presenting a modern Christmas play with three swastika-armbanded youths playing Nazis to symbolize evil.

On Inside Pages

Ann Landers	6
Bridge	6
Comics	11
Crossword	11
Cryptoquote	11
Deaths	13
Dr. Van Dellen	7
Editorial Page	7
Hollywood	6, 13
Markets	11
Racing	10
Secrets Of Charm	6
Sports	9, 10
State News	2
Tri-State News	8
Want Ads	12, 13
Women's News	4

Some La. School Teachers Get Pay

BULLETIN

NEW ORLEANS, La. (AP) —A New Orleans teachers association called a mass teachers meeting for Saturday after most of the city's 5,500 school employes failed to get their monthly pay on schedule.

NEW ORLEANS, La. (AP)—It will be a merry Christmas for teachers at the city's two integrated schools, but most of the other 5,500 school employes faced a bleak holiday.

Four New Orleans banks bowed to a federal court order Friday and released some $728,000 of school money. A segregationist-bent legislature had frozen the funds.

The school board quickly paid about 100 employes at integrated William Frantz and McDonogh No. 19 schools and administrative school board workers.

But the $728,000 was far short of the $1.9 million needed to cover the December payroll for the rest of the city's school employes. They went payless.

Some 4,000 teachers, principals and secretaries were due their December paychecks Friday—for four weeks of work already put in. Another 1,500 maintenance workers and others were due weekly and semimonthly paychecks.

The action puts teachers at the two integrated schools in a better financial position now than those at segregated schools.

An anonymous donor gave $16,000 to pay the November salaries of teachers at Frantz and McDonogh. The legislature, which felt the teachers should boycott the schools, had withheld the money.

Checks paid Friday mean Frantz and McDonogh teachers are up to date on their salaries. Teachers at the rest of the city's schools—all segregated—are now behind one four-week period.

School Supt. James Redmond said the board would also use the newly released funds to pay audited bills from city merchants. They total $536,000.

A three-judge federal court Wednesday ordered the banks and the city of New Orleans to turn over school funds to the board. The city still holds school tax money amounting to $200,000.

For a time this week, it appeared New Orleans teachers — with the exception of those at integrated schools—would be paid by the legislature.

However, lawmakers held back paychecks after the federal court handed down contempt citations against three top state officials for interfering in integration.

Christmastime At White House

WASHINGTON (AP) — Christmas filled the air Friday at the White House, abustle with some 200 tourists in the morning and then 400 children at an afternoon party.

The big mansion itself was a Christmas card picture with a snow-covered lawn and big green holiday wreaths at the front windows.

Mamie Eisenhower invited the children to her annual Christmas party for the sons and daughters of White House and executive office workers.

Dressed in their Sunday best, the boys and girls, along with many parents, had their party in the ballroom. There was a big toy Santa Claus beside a tree that stretched from the floor to the high ceiling and twinkled with white lights.

A smaller group of children whose parents are personal friends of the Eisenhowers went to the White House at noon for an hour-long party.

The tourists came from 10 a.m. to 12 noon, shuffling their snow boots and galoshes as quietly as they could through the marble corridors of the first floor.

The children gazed wide-eyed at the big columns entwined with artificial holly, the poinsettias banked in the rooms, the shining chandeliers, the tiny lights flickering among the greenery.

The Eisenhowers have their family Christmas tree on the second floor and it sends a friendly glow of colored lights through the upstairs window.

The family will be at the White House for Christmas with the four young grandchildren.

Mrs. Eisenhower directed the Christmas decorating.

Pilgrims Trek Through Jordan To Jerusalem

JERUSALEM (AP) — Pilgrims in unprecedented numbers passed Saturday from Israel into Jordan — through the Mandelbaum Gate and over no-man's land — to gather in Old Jerusalem on this Christmas Eve for the trek to Bethlehem.

Most of the record 3,000 or so are Arab Catholics who will observe the holiday in the Judean hill town where Christ was born.

Many traveled overnight to be first in line Friday when Israel and Jordan officials for the 12th consecutive year put aside their enmities long enough to allow the border crossings. The two normally cling to the uneasy armistice of 1948-49.

From Jerusalem the pilgrims walk five miles south to Bethlehem where the Church of the Nativity marks the traditional site of Christ's birth. The Grotto of the Nativity is revered as the actual place.

The pilgrim's trail leads through the hills Joseph and Mary plodded over and along the route the Three Wise Men took in following their star to Bethlehem.

Many of the Christians making the pilgrimage will go on to Nazareth after Christmas for religious celebrations at traditional holy sites such as the workshop of St. Joseph and Mary's well.

Officials at the Jerusalem border confirmed there was a record crossing this year. Another 2,000 will make the pilgrimage next month for the Greek Orthodox and Armenian Christmas observances.

There were no notable border incidents.

Stiffer Fines

TOKYO (AP) — The first man sentenced under Japan's new stricter traffic laws this week was fined $111 — an average month's salary here—for driving without a license and while drunk. The penalty represents an eight-fold increase over the past.

Dr. Moore Hurt In Car Crash

LONDON (AP) — Dr. Barbara Moore, the long-distance walker, was injured in a car crash Friday. She was taken to a hospital for treatment of facial injuries and then released. Her car was slightly damaged.

Dr. Moore, 56, walked across the United States from coast to coast earlier this year.

Living Costs Nudged Higher To Top Level

WASHINGTON (AP) — Another rise in food prices nudged living costs to a record level last month, the government reported Friday.

The consumer price index rose by less than one-tenth of 1 per cent to 127.4. The increase from October marked the eighth new high in nine months. In the index, 100 represents the average price level for 1947-48.

Since November a year ago, living costs have increased 1.4 per cent, with food accounting for more than half the rise.

This November, food prices were up two-tenths of 1 per cent whereas they almost always decline in that month. Prices of lettuce, snap beans and tomatoes advanced sharply and those of eggs and meats failed to drop nearly as much as usual for the month.

Also contributing to the November cost of living increase were higher movie prices and hikes in medical insurance premiums.

The Bureau of Labor Statistics also reported that the average take-home pay of an average factory worker with three dependents dropped 23 cents a week in November to $80.95. This was blamed on shorter hours stemming from the business slowdown.

Coupled with the advance in living costs, the smaller paychecks meant a drop of ½ to 1 per cent in the buying power of factory workers. During the past year, earnings have risen but buying power has dropped slightly.

The November rise in the price index will mean cost-of-living wage boosts for 225,000 workers. Most are employed in the meat-packing and aircraft-missile industries, and will get increases of 2 cents an hour.

Robert J. Myers, deputy commissioner of labor statistics, told newsmen the December price outlook is for little or no change.

Myers also reported that prices of compact cars were partially incorporated in the November index for the first time.

By January, he said, compacts will account for 28 per cent of the index for new autos.

New car prices rose six-tenths of 1 per cent in November, which was much less than usual for the month. Prices of used cars continued to decline.

U.S. Pilots To Spend Yule In Soviet Prison

MOSCOW (AP)—Three American pilots in Soviet prisons are likely to have an austere Christmas, but nobody except their Russian keepers knows for sure.

The three are Francis Gary Powers of Pound, Va., whose U2 dropped down last May 1 over Sverdlovsk and precipitated an international crisis, and Capt. Freeman B. Olmstead of Elmira, N.Y., and Capt. John R. McCone of Topeka, Kan., whose RB47 reconnaissance bomber was shot down over the Barents Sea July 1.

All are believed to be held in the vicinity of Moscow.

Packages have been sent by their families. For the most part these contained warm clothing, because this was specified by Soviet authorities as advisable as presents.

But a special gift was sent to Olmstead. His wife and children recorded their voices on a record and sent it to him.

That record reached the U.S. Embassy Friday and it was immediately repackaged for forwarding to the pilot for delivery.

The families of Powers and McCone have sent their packages directly to security police headquarters in Moscow.

One of the presents sent to McCone was a picture of his wife.

Only the Russians know whether the three will have any special observance at all. Soviet authorities have kept strict secrecy about both the reconnaissance pilots, and about Powers since he was sentenced last Aug. 20 to 10 years on spy charges.

Regularly the embassy asks to see the prisoners, but these requests are denied.

No American has seen the two reconnaissance fliers since they were shot down by a Soviet fighter. Premier Khrushchev has announced they will be brought to trial for espionage on the charge they were flying over Soviet waters. The charge has been denied by the United States.

Two Women Who 'Wed' Sentenced

VERSAILLES, France (AP)—Two women who fooled both civil and religious authorities and married each other were sentenced Friday to a year in prison.

Ginette Ferroni, 42, a former theater director, and Bernadette Unvois, 24, her secretary, were "married" last September. They had appropriated identification papers belonging to Philippe Mackaert.

France has no law forbidding marriage between persons of the same sex, so the women were accused of making false statements and using a false birth certificate. They were ordered to pay 500 francs—$100—each to Mackaert in damages.

Children At Navy Base Assured That Santa Claus Is Still Alive

By FRANCIS STILLEY
Associated Press Staff Writer

Yes, Dorothy... yes, Coleta... yes, Lana and Johanna...yes, Johnny...and yes, you 160 children at a Navy air station in Maine.

Like little Virginia of more than half a century ago, you are finding out or proving there is a Santa Claus.

Listen to this: "He exists as certainly as love and generosity and devotion exist, and you know that they abound and give to your life its highest beauty and joy."

An editorial writer of the New York Sun penned those words in 1897 to 8-year-old Virginia O'Hanlon. She had written the paper to say some of her little friends claimed there was no Santa and she wanted to know the truth.

She is still alive, with children and grandchildren of her own now, and she can tell you that the answer she got was indeed true—and will be, forever.

Coleta Burns...you're 11 years old, you live in the Arkansas Ozarks. You wrote to the New York City Police Department, asking if Santa were dead because he hasn't been to your house in a long time.

By now you probably have received a reply from one of the city's highest-ranking officers, reassuring you that Santa is very much alive. Before long you will know this is so, but you must be patient for a bit. Tell your brothers and sisters to be patient, too.

Santa has a pretty big job at times, you know, and sometimes is a little slow making his rounds.

Dorothy Ridgeway...you're 9, you live in a remote mountain area at Hardy, Va., you've been ill a long time.

Probably you may have thought at times that neither Santa Claus nor people living a long way off would pay too much attention to a little girl like you.

You know better now, don't you.

Sacks and sacks of Christmas cards have been arriving from all over the world, haven't they? And Friday a helicopter from the Army's Ft. Eustis landed with gifts for you and your sisters.

You see, Dorothy, Santa has lots of helpers and they all love little girls and little boys. One sent a note about you on a Weather Bureau telegraph circuit. Others relayed it on other circuits.

This may be hard for you to understand, but people in faraway places like London and Tokyo and Rome know about you and want you to be happy.

Some of the cards you'll be getting will say "buon Natale e felice Anno Nuovo." In Italian, that means "good Christmas and a happy New Year," Dorothy.

Lana and Johanna Nightingale ...you're proving it. Your home is at Steinbach, Man., Canada, but you're at a Boston hospital so that Johanna can get well. Lana, giving Johanna one of your kidneys in an operation so that your twin can regain health, is just

(Continued on Page 13)

Today's Chuckle

It's easy to tell when you're on the right road—it's all upgrade.

(Copyright General Features Corp.)

Ike Rejects Bid For Documents

WASHINGTON (AP) — President Eisenhower bluntly rejected Friday a demand by congressional investigators for State Department documents he said it would be contrary to the national interests to make public.

Eisenhower also told the State Department, in effect, to disregard a ruling by Comptroller Joseph Campbell, barring pay for certain employes of the Mutual Security Administration, who refused to provide the documents.

The papers had been demanded by Rep. Porter Hardy, D-Va., chairman of a Foreign Operations and Monetary Affairs subcommittee, of the House Committee on Government Operations.

The papers involved in the subcommittee's request made last October, relate to the U.S. aid program in seven South American nations.

Eisenhower said in a statement that while it is the established policy to provide Congress and the public with fullest possible information the executive also has a recognized constitutional duty and power to refuse to disclose documents that might adversely affect national interests.

Icebreaker Refuels

CAPE TOWN, South Africa (AP)—The Japanese icebreaker Soya with 16 scientists aboard is revictualing and refueling here, en route to the antarctic to relieve a base team left there a year ago.

No Paper Monday

The Cumberland News will not be published Monday because of the Christmas holiday.

King Claims Washington County Wrong For Prison

BALTIMORE (AP) — Washington County is the wrong place for a proposed state rehabilitation prison and pressure politics were exerted to put it there, Dr. John T. King of the Board of Correction said Friday.

He criticized State Sen. George E. Snyder, D-Washington, for using pressure to have William H. Reisner Jr. of Hagerstown appointed to the board and Reisner for pushing for the new prison to be located in their county.

Reisner said he would have no immediate comment. Snyder was away from Hagerstown and could not be contacted.

The Board of Correction approved Washington County as the site of the $10 million prison on Dec. 14 after Dr. King said it was given an ultimatum.

He said the ultimatum was that the prison would either be built in Washington County or no where.

The Board of Correction had been seeking a site within 30 miles of Baltimore as recommended by experts.

Dr. King said that immediately after Reisner was named to the board he not only "began denouncing the department and the state superintendent of prisons, but appeared interested only in supervising appointments at the reformatory (for males) and having the proposed new building located in Washington County."

Cumberland Ice and Cold Storage
353 Frederick St.

WANTED — Kenneth Eugene Cindle has been added to the "Ten Most Wanted Fugitives" list by the FBI. Cindle is wanted for armed robbery of a Wichita, Kans., restaurant in October of 1959. The middle and ring fingers of Cindle's right hand are amputated at the second joint.
(AP Photofax)

Fugitive Put On Wanted List

WASHINGTON (UPI)—Kenneth Eugene Cindle, a 48-year-old fugitive wanted for the shotgun holdup of a restaurant in Wichita, Kan., was placed in the FBI's list of 10 most wanted men Friday.

Cindle, whom the FBI said "should be considered armed and very dangerous," robbed the restaurant on Oct. 12, 1959. Twice since he has been picked up by Tulsa and Oklahoma City police but released before it was discovered he was wanted.

The name "Opal," for a former wife, is tattooed on the outside of his left forearm. The middle and ring fingers of his right hand have been amputated.

He is an avid gambler, a heavy smoker and a heavy drinker with a preference for bourbon and beer.

He weighs about 165 pounds and is of slender build, with grey eyes and brown hair.

Plan Manufacture

NEW YORK (UPI)—The China Cold Storage and Engineering Co. of Hong Kong will begin manufacturing air conditioning units and domestic electric fans in 1961 under a license agreement with Westinghouse Electric International Co., it was announced.

Our good wishes are many, our hopes for your happiness are warm and deep, our thanks for your patronage are hearty. We say it all with, "Merry Christmas!"
COOLEY'S PHARMACY
Valley at Centre Streets PA 2-2342
Delivery Service — Large Parking Area

Grevans In Cresaptown
Opposite the Y in Cresaptown — PA 4-7861
Open Friday and Saturday 9 A.M. to 10 P. M.
We Have Kenner's Give-A-Show Projector Now Only $4.49
We Have Mattell's Strum-Fun Getar Now Only $4.49
Reg. $29.95 NOW
LIFELIKE H. O. TRAIN BOARDS $19.95
Mattell's Guns Double Fanner Set ½ Price
Doll Carriages, Kitchen Sets, Tea Sets, Cleaning Sets, and the balance of Remco Toys . . . ½ Price
GREVANS Cresaptown PA 4-7861
Open Friday and Saturday 9 A. M. to 10 P. M.

The Eye Examination RECORDS OF Franklin Spear Optometrist have been purchased by Dr. E. Wyatt Winters Optometrist
Coffman's Optical
13 S. Centre St. PA 2-6480
Eye Examination
Eye Glasses • Contact Lenses

Maryland Briefs

BALTIMORE (AP) — The Baltimore Department of Aviation reported Friday that all categories of operations at Friendship Airport last month were higher than during November of 1959.

The number of passengers using the airport increased 27 per cent, express business was up 26 per cent, freight 52 per cent and commercial air carriers used it 22 per cent more.

The total number of passengers for the month was 66,883. in another comparison, 18,499 passengers went through Friendship in 1951, its first full calendar year of operation.

SALISBURY (AP) — A 7-year-old Salisbury girl who was struck by a car Friday was taken to the hospital in a State Police ambulance after the city ambulance broke down on the way to the scene.

The victim, Patricia Dougherty, had just left school for the Christmas holiday at the time of the accident. The driver was identified as Patricia A. Bell, 21, of Bethel, Del. Police said the child apparently had darted into the street from behind some parked cars.

Injuries included bruises and a possible broken leg.

HENDERSON, N.C. (AP)—Five persons were injured near here Friday in a near head-on collision of two automobiles.

Officers said a northbound car driven by Capt. Lewis Dominicucci of Ft. Benning, Ga., attempting to pass on U.S. 1 about nine miles south of here, struck a southbound car driven by James Martin Ryle, 22, a Pasadena, Md., school teacher headed for Columbia, S.C.

Ryle, the most severely injured, suffered multiple fractures. His wife received lacerations of the head and left arm.

LANGLEY PARK ,Md. (AP) — Secret Service agents Friday checked stores in a shopping center here after merchants reported receiving counterfeit $20 bills.

Fifteen of the $20 bills were spotted in 10 stores, according to a spokesman for the U.S. Treasury Department.

He said the bills originated from a counterfeiting operation uncovered in Union City, N.J.

BALTIMORE (AP) — In a move to expand further overseas commerce through Baltimore, the Maryland Port Authority announced Friday the establishment of a new trade development office at London. The office will begin operations the first of the new year.

The London office is the fifth to be operated by the Authority outside Baltimore. Besides the European headquarters at Brussels, the Authority maintains trade solicitation centers in Pittsburgh, New York and Chicago. The Authority's trade development program, including supervision of all field offices, is under the direction of William L. Ollerhead.

BALTIMORE (AP) — John B. Funk, chairman-director of the State Roads Commission of Maryland, Friday announced advertisement of dualization of Riggs Road from the District Line to Maryland Route 193 in Prince Georges County.

The project calls for construction of an urban dual facility with 34-foot roadways divided by a 16-foot median strip. In addition, storm sewer and sidewalk construction is stipulated as well as construction of a bridge over Sligo Creek. The distance involved is 2.4 miles.

The new highway will follow generally the alignment of present Riggs Road, but according to present plans, it will not be necessary to close the route to traffic.

Usually, in cases like this, one lane of the dual lanes is built while traffic uses the existing road. When the new lane is built, traffic uses it on a two-way basis while construction of the other lane progresses.

Bids are scheduled to be opened January 24, 1961, clearing the way for work to start in late winter.

Expect Delay

MANILA (UPI) — Philippine diplomats said Friday that Southeast Asia Treaty Organization (SEATO) members could be expected to withhold action on Laos' bid for SEATO membership until the situation there clears up.

SEATO membership is by invitation of the eight member nations, and none of them have yet extended recognition to the new Laotian regime.

Wave Of Fires In Maryland Claims 2 Lives

By The Associated Press

A wave of fires has swept the Maryland area during the past several days. The worst Friday claimed the lives of two Baltimore children.

The children who died in the Baltimore fire, son and daughter of Mr. and Mrs. George A. Poe, were on the verge of rescue when they were engulfed in flames.

Authorities said that Poe, 35, his wife and two other children escaped by climbing through the first-floor window of their Curtis Bay home. Poe was reaching through the window for 12-year-old Theresa and 8-year-old Clayton when flames cut him off. The bodies of the two children were recovered an hour later.

Firemen had not determined the cause of the fire. They said the only appliance in the frame building was an oil burner.

Some 40 patients at the U.S. Public Health Service Hospital in Baltimore were evacuated from one floor to another Friday, when fire broke out in an equipment penthouse on the roof. No one was reported injured.

Hook and ladder units responded to the two-alarm call, and firemen attacked the stubborn blaze from the roof and stairwell. Smoke and water damage to the penthouse at the top of the seven-story structure was extensive, and when the fire was quelled, 1½ feet of water had accumulated on the roof. Spectators blocks away reported seeing spectacular flames coming from the roof of the hospital.

Cause of the fire was not determined immediately.

In two Baltimore County fires, three persons were carried to safety from a blazing Towson apartment, and a $50,000 home was destroyed.

In the apartment fire, Mrs. Anna Schwartz, 80, was found on a bed almost overcome by smoke. She and another couple living in the building were carried out by firemen wearing gas masks. Dense smoke hindered operations, and six residents of a neighboring building were evacuated.

The country home of Hugh E. Kabler in Towson was destroyed Thursday, with damage estimated at $50,000.

In a fire at a Baltimore rubber plant Thursday, 75 employes were evacuated in icy weather. Firemen contained the blaze to a crude rubber room, but damage was extensive. The Frank G. Schenuit Rubber Co. manufactures airplane, industrial and truck tires.

Fires also struck in the suburbs of Washington Thursday. At Brookeville, Md., a freak boiler explosion caused a fire that heavily damaged the farm home of Leroy Raymond. Raymond and his wife said the fire also destroyed the Christmas presents they had bought for their five children.

Fire officials said the Raymond fire started this way:

A fire in a small pump house 12 feet from the main house set fire to a mattress and paper. The heat of the fire fused a safety valve on a water tank, steam pressure built up, and the top of the tank blew off. The top flew through the roof of the house, spreading embers and setting the structure on fire.

A Thursday fire in a Chevy Chase, Md. home also involved an explosion. Fire fighters were called to the home of Robert M. Morrissey. As firemen entered the building with a hose, oxygen from the open door reportedly reached a pocket of hot, unburned gas which exploded, blowing the firemen into the street and knocking out two second-story walls.

NOTICE
For Time of Day Now Dial PA 2-8282
C&P Telephone Co. of Md.

MISSING — Raymond Brazner, 33, is among seven men missing from tanker Pine Ridge after it broke up off Cape Hatteras. His wife of Odenton, Md., told his parents, Attorney and Mrs. Frank Brazner, that her husband, a radio operator, was missing.
(AP Photofax)

Baby Born In Auto Succumbs

LANCASTER, Pa. (AP) — A prematurely born boy, whom the mother herself delivered in an automobile stuck in the snow, died Friday in Community Hospital at nearby Ephrata.

The child, weighing less than three pounds, had been kept in an incubator since its birth on a forlorn country road Dec. 13.

The mother, 27-year-old Mrs. Harry Ros, survived the experience remarkably well, doctors said.

She and her husband set out for the hospital from their country home, but soon bogged down in giant snowdrifts.

Neighbors rallied to help, one with a tractor, in an effort to free the car. For hours they shoveled. The tractor ran out of gas. Ros prayed and kept his wife warm.

When her time came she gave birth to the child in the front seat. Then Ros joined his friends in trying to shovel a way out. They kept at it for four hours and five and a half miles, until they reached a main road.

AEC Optimistic About York County A-Reactor

WASHINGTON (AP) — An advisory committee to the Atomic Energy Commission says it is still optimistic that an atomic reactor can be operated at Peach Bottom, York County, Pa., without undue risk. But, the committee adds, there are many questions still to be answered.

The report of the advisory committee on reactor safeguards was made public Friday by the AEC. The report pertains to the reactor which the Philadelphia Electric Co. and 51 associated utilities are planning to build at Peach Bottom.

Philadelphia Electric on July 25 applied for a construction permit.

The advisory committee, in a report to AEC chairman John A. McCone, said "the committee continues to be optimistic that a reactor of the general type proposed in the advanced gas-cooled concept can be constructed and operated at the Peach Bottom site without undue risk to the health and safety of the public," and added:

"General atomic has embarked on an extensive research and development program related to this reactor. The initial results from this program appear to be favorable.

"However, there are many questions that remain to be answered by the research and development program which is still in its early stages.

"Several of these questions are in the areas which could require major changes in the present design concepts and could conceivably change our early optimism.

With the cherubic carolers, we sing out greetings and our warm wishes for your happiness at Christmas time.
O'DONNELL AGENCY
108 S. Liberty St. PA 2-2630
Compare Our Low Cost

Warmest Holiday Wishes To Our Many Friends
★
RUSCO
Home Improvement Products Co.
515 Regina Ave.
PA 2-6030
Cumberland, Md.

WELCOME ADDITIONS TO EVERY HOME!
Bright Gift Ideas
20-40% OFF!

Beautiful Styles to Suit Every Taste and Every Decor!
These lovely lamps look so expensive . . . make such impressive gifts . . . yet cost so little! Come in and see these tall, elegant beauties. Use our terms.
Open an account now
Open Friday 9 to 9
Saturday 9 to 5
CITY Furniture CO PA 2-0370

Restlawn Memorial Gardens
★
See the Beautiful "Nativity Scene"
6:00 to 10:30 Nightly
Roads thru Restlawn are clear and cindered
★
LISTEN TO WKYR . . 1270 on Your Dial
CHRISTMAS DAY . . 3 to 5 p. m.
Hear the Renowned Mormon Choir
Sing the Beautiful
"MESSIAH"

THE PUBLIC SERVICE IS READY FOR THE LAST MINUTE SHOPPERS

Christmas Food Savings!
Open Friday To 8 P. M.
• Fresh Killed • Full Drest • Local Birds TURKEYS Double Breasted Ready For The Oven
HEAVY WEIGHT TOMS 45¢ lb.
Medium Weight Young Hens & Toms 47¢ lb.
Light Weight Young Hens 51¢ lb.
ARMOUR STAR HAMS 53¢ lb.
FRESH KILLED FRYING CHICKENS lb. 33c
LEGS and BREASTS 2 lbs. $1
ROCKINGHAM PICNICS lb. 37c
CRISP · · CLEAN · · FRESH Produce
Golden Ripe BANANAS 2 lbs. 29c
Eating APPLES 3 lbs. 29c
Juicy Large Florida ORANGES 39c doz. and 49c doz.
Juicy Sweet Florida TANGERINES 29c doz. 39c doz. 49c doz.
U.S. No. 1 GRANTSVILLE POTATOES 50 lb. bag $1.49
Jumbo Cali. Celery 2 stalks 49c
Imported Chestnuts lb. 19c
Fresh Cranberries lb. 19c
Solid Cabbage lb. 5c
Sweet Potatoes 3 lbs. 25c
Cooking Onions 5 lbs. 25c
Jerzee Milk 8 cans $1
Stonyman Peaches 4 No. 2½ cans $1
Tomato Juice 4 46-oz. cans $1
Cranberry Sauce 6 cans $1
Fancy Pumpkin 5 No. 2½ cans $1
SWEET or DRY CALI. TABLE WINES 63c 5th
Hunt's Fruit Cocktail 4 cans
Pride Oleo 5 1-lb. boxes
Armour's Lard 5 1-lb. boxes
Kosher Dill Pickles 3 1-Qt. Jars
Sweet Potatoes 5 No. 2½ cans
Fancy Catsup 6 16-oz. btls.
$1
All Xmas Candies Reduced For Quick Clearance
Coffee Diamond 2 1-lb. boxes $1
Cake Mixes Pillsbury 8 boxes $1
Instant Coffee Public Pride 10 oz. jar $1
Pie Crust Mix Pillsbury 8 boxes $1
Phone Orders Promptly Filled Call PA 4-0600
PUBLIC SERVICE FOOD MARKET
26 N GEORGE STREET - CUMBERLAND
1 Hour Delivery Service Small Delivery Charge

King Claims Washington County Wrong For Prison

BALTIMORE (AP) — Washington County is the wrong place for a proposed state rehabilitation prison and pressure politics were exerted to put it there, Dr. John T. King of the Board of Correction said Friday.

He criticized State Sen. George E. Snyder, D-Washington, for using pressure to have William H. Reisner Jr. of Hagerstown appointed to the board and Reisner for pushing for the new prison to be located in their county.

Reisner said he would have no immediate comment. Snyder was away from Hagerstown and could not be contacted.

The Board of Correction approved Washington County as the site of the $10 million prison on Dec. 14 after Dr. King said it was given an ultimatum.

He said the ultimatum was that the prison would either be built in Washington County or no where.

The Board of Correction had been seeking a site within 30 miles of Baltimore as recommended by experts.

Dr. King said that immediately after Reisner was named to the board he not only "began denouncing the department and the state superintendent of prisons, but appeared interested only in supervising appointments at the reformatory (for males) and having the proposed new building located in Washington County."

Cumberland Ice and Cold Storage
353 Frederick St.

WANTED — Kenneth Eugene Cindle has been added to the "Ten Most Wanted Fugitives" list by the FBI. Cindle is wanted for armed robbery of a Wichita, Kans., restaurant in October of 1959. The middle and ring fingers of Cindle's right hand are amputated at the second joint.
(AP Photofax)

Fugitive Put On Wanted List

WASHINGTON (UPI)—Kenneth Eugene Cindle, a 48-year-old fugitive wanted for the shotgun holdup of a restaurant in Wichita, Kan., was placed in the FBI's list of 10 most wanted men Friday.

Cindle, whom the FBI said "should be considered armed and very dangerous," robbed the restaurant on Oct. 12, 1959. Twice since he has been picked up by Tulsa and Oklahoma City police but released before it was discovered he was wanted.

The name "Opal," for a former wife, is tattooed on the outside of his left forearm. The middle and ring fingers of his right hand have been amputated.

He is an avid gambler, a heavy smoker and a heavy drinker with a preference for bourbon and beer.

He weighs about 165 pounds and is of slender build, with grey eyes and brown hair.

Plan Manufacture

NEW YORK (UPI)—The China Cold Storage and Engineering Co. of Hong Kong will begin manufacturing air conditioning units and domestic electric fans in 1961 under a license agreement with Westinghouse Electric International Co., it was announced.

The Eye Examination RECORDS OF Franklin Spear Optometrist have been purchased by Dr. E. Wyatt Winters Optometrist
Coffman's Optical
13 S. Centre St. PA 2-6480
Eye Examination
Eye Glasses • Contact Lenses

Maryland Briefs

BALTIMORE (AP) — The Baltimore Department of Aviation reported Friday that all categories of operations at Friendship Airport last month were higher than during November of 1959.

The number of passengers using the airport increased 27 per cent, express business was up 26 per cent, freight 52 per cent and commercial air carriers used it 22 per cent more.

The total number of passengers for the month was 66,883. in another comparison, 18,499 passengers went through Friendship in 1951, its first full calendar year of operation.

SALISBURY (AP) — A 7-year-old Salisbury girl who was struck by a car Friday was taken to the hospital in a State Police ambulance after the city ambulance broke down on the way to the scene.

The victim, Patricia Dougherty, had just left school for the Christmas holiday at the time of the accident. The driver was identified as Patricia A. Bell, 21, of Bethel, Del. Police said the child apparently had darted into the street from behind some parked cars.

Injuries included bruises and a possible broken leg.

HENDERSON, N.C. (AP)—Five persons were injured near here Friday in a near head-on collision of two automobiles.

Officers said a northbound car driven by Capt. Lewis Dominicucci of Ft. Benning, Ga., attempting to pass on U.S. 1 about nine miles south of here, struck a southbound car driven by James Martin Ryle, 22, a Pasadena, Md., school teacher headed for Columbia, S.C.

Ryle, the most severely injured, suffered multiple fractures. His wife received lacerations of the head and left arm.

LANGLEY PARK ,Md. (AP) — Secret Service agents Friday checked stores in a shopping center here after merchants reported receiving counterfeit $20 bills.

Fifteen of the $20 bills were spotted in 10 stores, according to a spokesman for the U.S. Treasury Department.

He said the bills originated from a counterfeiting operation uncovered in Union City, N.J.

BALTIMORE (AP) — In a move to expand further overseas commerce through Baltimore, the Maryland Port Authority announced Friday the establishment of a new trade development office at London. The office will begin operations the first of the new year.

The London office is the fifth to be operated by the Authority outside Baltimore. Besides the European headquarters at Brussels, the Authority maintains trade solicitation centers in Pittsburgh, New York and Chicago. The Authority's trade development program, including supervision of all field offices, is under the direction of William L. Ollerhead.

BALTIMORE (AP) — John B. Funk, chairman-director of the State Roads Commission of Maryland, Friday announced advertisement of dualization of Riggs Road from the District Line to Maryland Route 193 in Prince Georges County.

The project calls for construction of an urban dual facility with 34-foot roadways divided by a 16-foot median strip. In addition, storm sewer and sidewalk construction is stipulated as well as construction of a bridge over Sligo Creek. The distance involved is 2.4 miles.

The new highway will follow generally the alignment of present Riggs Road, but according to present plans, it will not be necessary to close the route to traffic.

Usually, in cases like this, one lane of the dual lanes is built while traffic uses the existing road. When the new lane is built, traffic uses it on a two-way basis while construction of the other lane progresses.

Bids are scheduled to be opened January 24, 1961, clearing the way for work to start in late winter.

Expect Delay

MANILA (UPI) — Philippine diplomats said Friday that Southeast Asia Treaty Organization (SEATO) members could be expected to withhold action on Laos' bid for SEATO membership until the situation there clears up.

SEATO membership is by invitation of the eight member nations, and none of them have yet extended recognition to the new Laotian regime.

Wave Of Fires In Maryland Claims 2 Lives

By The Associated Press

A wave of fires has swept the Maryland area during the past several days. The worst Friday claimed the lives of two Baltimore children.

The children who died in the Baltimore fire, son and daughter of Mr. and Mrs. George A. Poe, were on the verge of rescue when they were engulfed in flames.

Authorities said that Poe, 35, his wife and two other children escaped by climbing through the first-floor window of their Curtis Bay home. Poe was reaching through the window for 12-year-old Theresa and 8-year-old Clayton when flames cut him off. The bodies of the two children were recovered an hour later.

Firemen had not determined the cause of the fire. They said the only appliance in the frame building was an oil burner.

Some 40 patients at the U.S. Public Health Service Hospital in Baltimore were evacuated from one floor to another Friday, when fire broke out in an equipment penthouse on the roof. No one was reported injured.

Hook and ladder units responded to the two-alarm call, and firemen attacked the stubborn blaze from the roof and stairwell. Smoke and water damage to the penthouse at the top of the seven-story structure was extensive, and when the fire was quelled, 1½ feet of water had accumulated on the roof. Spectators blocks away reported seeing spectacular flames coming from the roof of the hospital.

Cause of the fire was not determined immediately.

In two Baltimore County fires, three persons were carried to safety from a blazing Towson apartment, and a $50,000 home was destroyed.

In the apartment fire, Mrs. Anna Schwartz, 80, was found on a bed almost overcome by smoke. She and another couple living in the building were carried out by firemen wearing gas masks. Dense smoke hindered operations, and six residents of a neighboring building were evacuated.

The country home of Hugh E. Kabler in Towson was destroyed Thursday, with damage estimated at $50,000.

In a fire at a Baltimore rubber plant Thursday, 75 employes were evacuated in icy weather. Firemen contained the blaze to a crude rubber room, but damage was extensive. The Frank G. Schenuit Rubber Co. manufactures airplane, industrial and truck tires.

Fires also struck in the suburbs of Washington Thursday. At Brookeville, Md., a freak boiler explosion caused a fire that heavily damaged the farm home of Leroy Raymond. Raymond and his wife said the fire also destroyed the Christmas presents they had bought for their five children.

Fire officials said the Raymond fire started this way:

A fire in a small pump house 12 feet from the main house set fire to a mattress and paper. The heat of the fire fused a safety valve on a water tank, steam pressure built up, and the top of the tank blew off. The top flew through the roof of the house, spreading embers and setting the structure on fire.

A Thursday fire in a Chevy Chase, Md. home also involved an explosion. Fire fighters were called to the home of Robert M. Morrissey. As firemen entered the building with a hose, oxygen from the open door reportedly reached a pocket of hot, unburned gas which exploded, blowing the firemen into the street and knocking out two second-story walls.

NOTICE
For Time of Day Now Dial PA 2-8282
C&P Telephone Co. of Md.

MISSING — Raymond Brazner, 33, is among seven men missing from tanker Pine Ridge after it broke up off Cape Hatteras. His wife of Odenton, Md., told his parents, Attorney and Mrs. Frank Brazner, that her husband, a radio operator, was missing.
(AP Photofax)

Baby Born In Auto Succumbs

LANCASTER, Pa. (AP) — A prematurely born boy, whom the mother herself delivered in an automobile stuck in the snow, died Friday in Community Hospital at nearby Ephrata.

The child, weighing less than three pounds, had been kept in an incubator since its birth on a forlorn country road Dec. 13.

The mother, 27-year-old Mrs. Harry Ros, survived the experience remarkably well, doctors said.

She and her husband set out for the hospital from their country home, but soon bogged down in giant snowdrifts.

Neighbors rallied to help, one with a tractor, in an effort to free the car. For hours they shoveled. The tractor ran out of gas. Ros prayed and kept his wife warm.

When her time came she gave birth to the child in the front seat. Then Ros joined his friends in trying to shovel a way out. They kept at it for four hours and five and a half miles, until they reached a main road.

AEC Optimistic About York County A-Reactor

WASHINGTON (AP) — An advisory committee to the Atomic Energy Commission says it is still optimistic that an atomic reactor can be operated at Peach Bottom, York County, Pa., without undue risk. But, the committee adds, there are many questions still to be answered.

The report of the advisory committee on reactor safeguards was made public Friday by the AEC. The report pertains to the reactor which the Philadelphia Electric Co. and 51 associated utilities are planning to build at Peach Bottom.

Philadelphia Electric on July 25 applied for a construction permit.

The advisory committee, in a report to AEC chairman John A. McCone, said "the committee continues to be optimistic that a reactor of the general type proposed in the advanced gas-cooled concept can be constructed and operated at the Peach Bottom site without undue risk to the health and safety of the public," and added:

"General atomic has embarked on an extensive research and development program related to this reactor. The initial results from this program appear to be favorable.

"However, there are many questions that remain to be answered by the research and development program which is still in its early stages.

"Several of these questions are in the areas which could require major changes in the present design concepts and could conceivably change our early optimism.

With the cherubic carolers, we sing out greetings and our warm wishes for your happiness at Christmas time.
O'DONNELL AGENCY
108 S. Liberty St. PA 2-2630
Compare Our Low Cost

Warmest Holiday Wishes To Our Many Friends
★
RUSCO
Home Improvement Products Co.
515 Regina Ave.
PA 2-6030
Cumberland, Md.

Our good wishes are many, our hopes for your happiness are warm and deep, our thanks for your patronage are hearty. We say it all with, "Merry Christmas!"
COOLEY'S PHARMACY
Valley at Centre Streets PA 2-2342
Delivery Service — Large Parking Area

Grevans In Cresaptown
Opposite the Y in Cresaptown — PA 4-7861
Open Friday and Saturday 9 A.M. to 10 P. M.
We Have Kenner's Give-A-Show Projector Now Only $4.49
We Have Mattell's Strum-Fun Getar Now Only $4.49
Reg. $29.95 NOW
LIFELIKE H.O. TRAIN BOARDS $19.95
Mattell's Guns Double Fanner Set ½ Price
Doll Carriages, Kitchen Sets, Tea Sets, Cleaning Sets, and the balance of Remco Toys . . . ½ Price
GREVANS
Cresaptown PA 4-7861
Open Friday and Saturday 9 A. M. to 10 P. M.

WELCOME ADDITIONS TO EVERY HOME!
Bright Gift Ideas
20-40% OFF!
Beautiful Styles to Suit Every Taste and Every Decor!
These lovely lamps look so expensive . . . make such impressive gifts . . . yet cost so little! Come in and see these tall, elegant beauties. Use our terms.
Open an account now
Open Friday 9 to 9
Saturday 9 to 5
CITY Furniture CO PA 2-0370

THE PUBLIC SERVICE IS READY FOR THE LAST MINUTE SHOPPERS

Christmas Food Savings!
Open Friday To 8 P. M.
• Fresh Killed • Full Drest • Local Birds TURKEYS Double Breasted Ready For The Oven
HEAVY WEIGHT TOMS 45c lb.
Medium Weight Young Hens & Toms 47c lb.
Light Weight Young Hens 51c lb.
ARMOUR STAR HAMS 53c lb.
FRESH KILLED FRYING CHICKENS lb. 33c
LEGS and BREASTS 2 lbs. $1
ROCKINGHAM PICNICS lb. 37c
Golden Ripe BANANAS 2 lbs. 29c
CRISP · · CLEAN · · FRESH Produce
Eating APPLES 3 lbs. 29c
Juicy Large Florida ORANGES 39c doz. and 49c doz.
Juicy Sweet Florida TANGERINES 29c doz. 39c doz. 49c doz.
U.S. No. 1 GRANTSVILLE POTATOES 50 lb. bag $1.49
Jumbo Cali. Celery 2 stalks 49c
Imported Chestnuts lb. 19c
Fresh Cranberries lb. 19c
Solid Cabbage lb. 5c
Sweet Potatoes 3 lbs. 25c
Cooking Onions 5 lbs. 25c
Jerzee Milk 8 cans $1
Stonyman Peaches 4 No. 2½ cans $1
Tomato Juice 4 46-oz. cans $1
Cranberry Sauce 6 cans $1
Fancy Pumpkin 5 No. 2½ cans $1
SWEET or DRY CALI. TABLE WINES 63c 5th
Hunt's Fruit Cocktail 4 cans
Pride Oleo 5 1-lb. boxes
Armour's Lard 5 1-lb. boxes
Kosher Dill Pickles 3 1-Qt. Jars
Sweet Potatoes 5 No. 2½ cans
Fancy Catsup 6 14-oz. btls.
$1
All Xmas Candies Reduced For Quick Clearance
Coffee Diamond 2 1-lb. boxes $1
Cake Mixes Pillsbury 8 boxes $1
Instant Coffee Public Pride 10 oz. jar $1
Pie Crust Mix Pillsbury 8 boxes $1
Phone Orders Promptly Filled Call PA 4-0600
PUBLIC SERVICE FOOD MARKET
26 N. GEORGE STREET - CUMBERLAND
1 Hour Delivery Service Small Delivery Charge

Restlawn Memorial Gardens
★
See the Beautiful "Nativity Scene"
6:00 to 10:30 Nightly
Roads thru Restlawn are clear and cindered
★
LISTEN TO WKYR . . 1270 on Your Dial
CHRISTMAS DAY . . 3 to 5 p. m.
Hear the Renowned Mormon Choir
Sing the Beautiful
"MESSIAH"

County Board Considers Several Road Matters

The Allegany County Board of Commissioners yesterday considered a number of matters pertaining to roads.

A request from an official of the Alexandria (Va.) District, Boy Scouts of America, was received in which the Collier Run Road is involved.

R. Skagenberg, of the Virginia group, said a tract of land has been purchased on the road and plans for a number of camps are being considered. He said some of the unit plans to come here next week to look over the situation. He asked if the roadway into the property could be plowed to remove the snow.

Commissioner John J. Rowan said the section of roadway, about 800 feet, is not in the county system and cannot be plowed.

Right of ways for Mary Street in LaVale were received from property owners residing on the thoroughfare. This is the preliminary move needed to have the street placed in the county system.

A petition containing the names of several dozen persons who own property on Wilson Road was received. The group asks that the road be hardsurfaced.

Dividend Declared

The Board of Directors of West Virginia Pulp and Paper Company at a meeting held in New York this week declared a regular quarterly dividend of $1.12½ per share on the 4½% cumulative preferred stock.

This dividend is payable February 15, 1961, to stockholders of record at 3 p. m. on February 1.

Phone Lines Are Stolen

Thieves put long distance communications out of order earlier this week when they cut lines in the vicinity of McCoole.

Sheriff Paul Haberlein, who is investigating the vandalism, said 260 feet of the copper wire was removed from the poles.

The complaint was received by the sheriff from W. E. Burton, Clarksburg, district representative of the American Telephone and Telegraph Company.

Sheriff Haberlein and a deputy sheriff are also checking in the LaVale area for the person who has been firing a high-powered rifle.

A dog owned by Orrie Sensabaugh, who lives at Green Point, was shot Thursday by one of the stray bullets.

The first governmental employment bureaus were established in France in 1843.

Power Service Disrupted In Garrett County Area

The Accident-Friendsville-Cove area of Garrett County was plunged into darkness for about 55 minutes Thursday night when equipment at the Potomac Edison Company sub-station at Carlos developed trouble.

The Carlos sub-station is located on Route 36 about two miles south of Frostburg. When the trouble developed, protective equipment immediately grounded out the 133,000 volt line, according to Olin Savage, assistant district manager at Frostburg.

Other automatic equipment tied in with other lines feeding Georges Creek area and Frostburg which were not affected. This line also served Lonaconing and Cresaptown.

But at the sub-station at Hoyes in Garrett County where there is no automatic equipment, service was disrupted and had to be restored by manual means. This caused the 55 minute delay.

The basketball game between Bruce High School and Northern High School at Accident was in its final 4½ minutes when the power failure occurred. Bruce was leading at the time and after a wait for power to be restored, the game was awarded to the Bruce team.

Party Is Held By Friends Aware

A Christmas party for the children of Friends Aware was held Wednesday at the organization's training center on Virginia Avenue.

Gifts were presented to teachers and students by Mrs. P. H. Lueck, president of the local Friends Aware chapter.

Janitors Given New Schedule

The janitors at the Court House will go on a five-day week as a result of a schedule which has been set up by County Commissioner John T. Mason.

For some years the men had been working a six-day week. The proposal was approved by the Allegany County Board of Commissioners yesterday.

There was some discussion as to the work week of the janitors at the Union Street County building. These men are working a six-day week.

Receive Contract

HUNTINGTON, W. Va. (UPI)—Awarding of a $496,250 contract to L. S. Coleman Co., St. Albans, for certain flood control work at East Rainelle was announced Thursday by the office of U. S. Engineers.

U.S. Warns Russ Anew On Laos Red Aid

WASHINGTON (AP)—The United States warned the Soviet Union anew Thursday of its "serious concern" over continuing airlift of weapons and supplies to pro-Communist rebels in Laos.

A State Department statement described the Soviet support of the rebel forces with weapons and ammunition as "a new and sinister factor in the situation" in recent weeks.

Wisconsin is the leading dairy cattle state.

LATEST
RECORDS
HI-FI & STEREO
Special Selection 45's
3 for $1.00
SUPREME
134 N. Centre PA 2-3160
Shop 9 'til 9 Daily

ACID UPSET
TAKE

FOR ACID INDIGESTION, HEARTBURN AND GAS
NOTHING WORKS LIKE TUMS

Shop Friday 'Till 10 p.m.
Shop Saturday 'Till 6 p.m.
TRI-STATE Discount Center
PARK SHOP SAVE
2-LB. HOLIDAY FRUIT CAKE Packed in Attractive Tin ..... 88¢
14-OZ. VACUUM PACKED NUTS Cashews and Mixed ..... 88¢
1-LB. PEANUT BRITTLE ..... 42¢
CASH CHEERFULLY REFUNDED
STILL BIG SELECTIONS! STILL LOW PRICES! STILL TIME TO SHOP! BUT HURRY!
LATE SHOPPER'S GIFT GUIDE

3-Piece Sheffield Steel Holiday CARVING SET $2.88 Reg. $4.99

SLIPPERS
For Every Member of the Family!
For Men – Women – Girls – Boys
• Reg. $1.59 to $4 87¢ to $3.37
• Felts • Corduroys • Leather

MATCHING
PANTY and SLIP SET
Reg. $2.59 $1.68
• Gift Boxed • Sizes S-M-L-XL
• Nylonized • Washable

8-Piece Federal Glass BEVERAGE SETS $1.77 Reg. $2.99

MEN'S
PAJAMAS
Reg. $3.99 $2.58
• Coat Styles • Washable • Sizes A-B-C-D
• Broadcloth and Flannel

Men's
Dress Shirts
$2.58
• Reg. $3.99
• White and Colors
• Neck Sizes 14 to 16½
• Sleeve Lengths 32 to 35
• Wash and Wear

Sport Shirts
$1.58
• Reg. $2.49 • Sizes S-M-L
• Flannel • Knit • Cotton
• Washable • Choice of Styles

INFANTS and GIRLS HATS
100% Orlon
Under The Chin
Assortment of Colors
Reg. 1.98 99¢

MEN'S PAJAMAS
Flannel or Broadcloth
Sizes A-B-C-D
Washable — Sanforized
Large Selection To Choose From
Reg. 3.99 2.58

Religious Figurines Statues
1.68 & 2.77
Reg. 2.49 - 3.99
Wall Plaques
Reg. 2.49 1.68
3 Styles, Handmade & Painted

Men's TIES
Choose from 2,000
58¢ and 88¢
Values to $1.59

Girls Bulki-Knit SWEATERS
$2.97
• Regularly $3.99
• Washable
• Sizes 4 to 14
• Cardigans
• Slipovers

Men's COAT SWEATERS
$1.97
• Reg. $2.99
• Sizes 36 to 44
• Choice of Colors
• Fleece Lined

LAST CALL! LAST CALL!
CHRISTMAS WRAP And DECORATIONS
4 Jumbo Rolls Fancy Paper } Reg. $1.00 ..... 65¢
4 Jumbo Rolls Solid Color Foil } Reg. $1.00 ..... 68¢
6 Spools Curling Ribbon } Reg. $1.00 ..... 68¢
4 Rolls Perma-Sheen Ribbon } Reg. 79c ..... 56¢

HOBNAIL BED SPREADS
• Lintless
• Washable
• 6 Colors
Twin or Full Size
Reg. 3.99 2.88

Ladies' HANDBAGS
SAVE 25%
84¢ To $2.68
Holiday Fashions

Ladies' Orlon CARDIGANS
$3.48
• Reg. $4.99
• All Colors • Brocaded
• Collar & Crew Necks
• Choice of Colors

15 - Piece HOSTESS SET
6 Cups & Saucers
Sugar & Creamer
To Match
Reg. 2.99 1.88
Matched Electric Percolator
Reg. 2.99 1.88

"Countess" PANTY OF THE WEEK
7-Pairs of Rayon Panties
$1.88
• Reg. $2.99
• Elastic Leg
• Embroidered Day Name
• Sizes 5-6-7

DAYTIME DRESSES
$2.58
• Reg. $3.99
• Regular and ½ Sizes
• Washable Cotton
• Large Selection

Boys Lined BEDFORD CORD SLACKS
Sizes 3 to 8
$1.38
Reg. $1.99

FIREKING OVENWARE SET
12-Pc. Set
Casserole w/cover
Pie Plate
Loaf Pan
Baking Pan
Custard Cups
Reg. 3.59 2.58

County Board Considers Several Road Matters

The Allegany County Board of Commissioners yesterday considered a number of matters pertaining to roads.

A request from an official of the Alexandria (Va.) District, Boy Scouts of America, was received in which the Collier Run Road is involved.

R. Skagenberg, of the Virginia group, said a tract of land has been purchased on the road and plans for a number of camps are being considered. He said some of the unit plans to come here next week to look over the situation. He asked if the roadway into the property could be plowed to remove the snow.

Commissioner John J. Rowan said the section of roadway, about 800 feet, is not in the county system and cannot be plowed.

Right of ways for Mary Street in LaVale were received from property owners residing on the thoroughfare. This is the preliminary move needed to have the street placed in the county system.

A petition containing the names of several dozen persons who own property on Wilson Road was received. The group asks that the road be hardsurfaced.

Dividend Declared

The Board of Directors of West Virginia Pulp and Paper Company at a meeting held in New York this week declared a regular quarterly dividend of $1.12½ per share on the 4½% cumulative preferred stock.

This dividend is payable February 15, 1961, to stockholders of record at 3 p. m. on February 1.

Phone Lines Are Stolen

Thieves put long distance communications out of order earlier this week when they cut lines in the vicinity of McCoole.

Sheriff Paul Haberlein, who is investigating the vandalism, said 260 feet of the copper wire was removed from the poles.

The complaint was received by the sheriff from W. E. Burton, Clarksburg, district representative of the American Telephone and Telegraph Company.

Sheriff Haberlein and a deputy sheriff are also checking in the LaVale area for the person who has been firing a high-powered rifle.

A dog owned by Orrie Sensabaugh, who lives at Green Point, was shot Thursday by one of the stray bullets.

The first governmental employment bureaus were established in France in 1843.

Power Service Disrupted In Garrett County Area

The Accident-Friendsville-Cove area of Garrett County was plunged into darkness for about 55 minutes Thursday night when equipment at the Potomac Edison Company sub-station at Carlos developed trouble.

The Carlos sub-station is located on Route 36 about two miles south of Frostburg. When the trouble developed, protective equipment immediately grounded out the 133,000 volt line, according to Olin Savage, assistant district manager at Frostburg.

Other automatic equipment tied in with other lines feeding Georges Creek area and Frostburg which were not affected. This line also served Lonaconing and Cresaptown.

But at the sub-station at Hoyes in Garrett County where there is no automatic equipment, service was disrupted and had to be restored by manual means. This caused the 55 minute delay.

The basketball game between Bruce High School and Northern High School at Accident was in its final 4½ minutes when the power failure occurred. Bruce was leading at the time and after a wait for power to be restored, the game was awarded to the Bruce team.

Party Is Held By Friends Aware

A Christmas party for the children of Friends Aware was held Wednesday at the organization's training center on Virginia Avenue.

Gifts were presented to teachers and students by Mrs. P. H. Lueck, president of the local Friends Aware chapter.

Janitors Given New Schedule

The janitors at the Court House will go on a five-day week as a result of a schedule which has been set up by County Commissioner John T. Mason.

For some years the men had been working a six-day week. The proposal was approved by the Allegany County Board of Commissioners yesterday.

There was some discussion as to the work week of the janitors at the Union Street County building. These men are working a six-day week.

Receive Contract

HUNTINGTON, W. Va. (UPI)—Awarding of a $496,250 contract to L. S. Coleman Co., St. Albans, for certain flood control work at East Rainelle was announced Thursday by the office of U. S. Engineers.

U.S. Warns Russ Anew On Laos Red Aid

WASHINGTON (AP)—The United States warned the Soviet Union anew Thursday of its "serious concern" over continuing airlift of weapons and supplies to pro-Communist rebels in Laos.

A State Department statement described the Soviet support of the rebel forces with weapons and ammunition as "a new and sinister factor in the situation" in recent weeks.

Wisconsin is the leading dairy cattle state.

LATEST
RECORDS
HI-FI & STEREO
Special Selection 45's
3 for $1.00
SUPREME
134 N. Centre PA 2-3160
Shop 9 'til 9 Daily

ACID UPSET TAKE
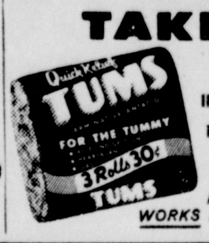

FOR ACID INDIGESTION, HEARTBURN AND GAS
NOTHING WORKS LIKE TUMS

Shop Friday 'Till 10 p.m.
Shop Saturday 'Till 6 p.m.
ALWAYS FIRST QUALITY

TRI-STATE Discount Center
PARK SHOP SAVE

2-LB. HOLIDAY FRUIT CAKE Packed in Attractive Tin ..... 88¢
14-OZ. VACUUM PACKED NUTS Cashews and Mixed ..... 88¢
1-LB. PEANUT BRITTLE ..... 42¢
CASH CHEERFULLY REFUNDED

STILL BIG SELECTIONS! STILL LOW PRICES! STILL TIME TO SHOP! BUT HURRY!

LATE SHOPPER'S GIFT GUIDE

3-Piece Sheffield Steel Holiday CARVING SET
$2.88
Reg. $4.99

8-Piece Federal Glass BEVERAGE SETS
$1.77
Reg. $2.99

Men's TIES
Choose from 2,000
58¢ and 88¢
Values to $1.59

Ladies' HANDBAGS
SAVE 25%
84¢ To $2.68
Holiday Fashions

Boys Lined BEDFORD CORD SLACKS
Sizes 3 to 8
$1.38
Reg. $1.99

SLIPPERS
For Every Member of the Family!
For Men – Women – Girls – Boys
• Reg. $1.59 to $4.99 87¢ to $3.37
• Felts • Corduroys • Leather

MATCHING
PANTY and SLIP SET
Reg. $2.59
$1.68
• Gift Boxed • Sizes S-M-L-XL
• Nylonized • Washable

MEN'S
PAJAMAS
Reg. $3.99
$2.58
• Coat Styles • Washable • Sizes A-B-C-D
• Broadcloth and Flannel

Girls Bulki-Knit SWEATERS
$2.97
• Regularly $3.99
• Washable
• Sizes 4 to 14
• Cardigans
• Slipovers

Men's COAT SWEATERS
$1.97
• Reg. $2.99
• Sizes 36 to 44
• Choice of Colors
• Fleece Lined

Ladies' Orlon CARDIGANS
$3.48
• Reg. $4.99
• All Colors • Brocaded
• Collar & Crew Necks
• Choice of Colors

Men's Dress Shirts
$2.58
• Reg. $3.99
• White and Colors
• Neck Sizes 14 to 16½
• Sleeve Lengths 32 to 35
• Wash and Wear

Sport Shirts
$1.58
• Reg. $2.49 • Sizes S-M-L
• Flannel • Knit • Cotton
• Washable • Choice of Styles

INFANTS and GIRLS HATS
100% Orlon
Under The Chin
Assortment of Colors
Reg. 1.98 99¢

MEN'S PAJAMAS
Flannel or Broadcloth
Sizes A-B-C-D
Washable — Sanforized
Large Selection To Choose From
Reg. 3.99 2.58

Religious Figurines Statues
1.68 & 2.77
Reg. 2.49 - 3.99

Wall Plaques
Reg. 2.49 1.68
3 Styles, Handmade & Painted

LAST CALL! LAST CALL!
CHRISTMAS WRAP And DECORATIONS
4 Jumbo Rolls Fancy Paper — Reg. $1.00 ..... 65¢
4 Jumbo Rolls Solid Color Foil — Reg. $1.00 ..... 68¢
6 Spools Curling Ribbon — Reg. $1.00 ..... 68¢
4 Rolls Perma-Sheen Ribbon — Reg. 79c ..... 56¢

HOBNAIL BED SPREADS
• Lintless
• Washable
• 6 Colors
Twin or Full Size
Reg. 3.99 2.88

15 - Piece HOSTESS SET
6 Cups & Saucers
Sugar & Creamer
To Match
Reg. 2.99 1.88

Matched Electric Percolator
Reg. 2.99 1.88

"Countess" PANTY OF THE WEEK
7-Pairs of Rayon Panties
$1.88
• Reg. $2.99
• Elastic Leg
• Embroidered Day Name
• Sizes 5-6-7

DAYTIME DRESSES
$2.58
• Reg. $3.99
• Regular and ½ Sizes
• Washable Cotton
• Large Selection

FIREKING OVENWARE SET
12-Pc. Set
Casserole w/cover
Pie Plate
Loaf Pan
Baking Pan
Custard Cups
Reg. 3.59 2.58

CAROLYN SUE STAFFORD

Carolyn Sue Stafford To Be Bride Of Richard Shafer

Mr. and Mrs. Harry Stafford of Volga, W.Va., announce the approaching marriage of their daughter, Carolyn Sue Stafford, to Richard Shafer, son of Mr. and Mrs. A. R. Shafer, Little Orleans.

The wedding ceremony will be solemnized Sunday at 3 p.m. at the Queens Chapel Evangelical United Brethren Church in Volga. Rev. Guy Harmon will officiate. The custom of open church will be observed.

Miss Stafford is a senior in the Philippi High School and will graduate with her class in May. Mr. Shafer is a graduate of Flintstone High School. He is employed by the G. C. Murphy Company as assistant manager of the Eastover, Maryland store.

Mrs. Joseph F. Skelley is visiting friends in Bradenton, Florida, over the holidays.

Barton's

Milk and Coffee House
Route 220 South
CLOSED CHRISTMAS DAY

Wishing you all a Very Merry Christmas. Thank you for your patronage.

Maplehurst Club Plans Dance For New Year's Eve

Plans have been completed by the Maplehurst Country Club for its New Year's Eve Dance which will start at 10 p. m. Saturday night. Jimmy Andrews' Orchestra will play and breakfast will be served. The dance will be limited to 70 couples.

The committee includes Mrs. Norma Porter, City, Mrs. Ruth Pritchard, Mrs. Ruth Loar, Mrs. Louise Bampton all of Frostburg.

The Women's Golf Association held a children's party at the club recently.

THIRD STREET LAUNDERCENTER
3rd & Seymour Streets
Next to Union Laundry
17 Machines 7 Dryers
Large Economy Load 25c
(16 lbs.)
Small Economy Load 15c
(8 lbs.)
Drying — 5c
Plenty of FREE Parking
The Most Modern and Economical Laundry in Town
Compare Our Prices

"...make me a child again just for tonight"

Medical Arts Pharmacy
STORE CLOSED DECEMBER 25 and 26
but a pharmacist is always available at the Medical Arts,
Just Phone PA 4-3730

4-H Older Youth Group To Meet

The regular meeting of the 4-H Older Youth Group will be held Wednesday, January 4, at 7:30 p. m. in the Extension Office at the Court House.

A program "Careers in Agriculture and Home Economics" is planned to be presented by the Extension Agents.

At this meeting, registration forms and fees will be accepted from members planning to attend the annual State 4-H Older Youth Group Conference Thursday, January 12, at the Lord Baltimore Hotel in Baltimore.

The theme of the convention is "Career-o-Rama." It is designed to assist the 4-H member in choosing his future career.

Members will have an opportunity to visit representatives of several companies to learn about their business, job opportunity and training necessary for each of the jobs. There will be representatives from a newspaper; a utility company; department store; agricultural services; food marketing and processing of agricultural products.

Any member wishing to attend is to select his first, second and third choices of places he would like to visit on "Career-o-Rama."

The convention program includes an advisory meeting from 10 a. m. until 11:30 a. m. in Parlor G; general session, 10 until 12 noon which will show "Let's Stress Dress," by the University of Maryland's Collegiate 4-H Club; a movie "The Cut of Your Jib;" a style show of men's and women's clothing, with 4-H members participating and concluding with presentation of state awards.

At 1:30 p. m. members will assemble to board buses to visit the Career-o-Rama projects of their choice. The day will end with a square dance beginning at 8:30 p. m. in Calvert Ballroom.

Mt. Tabor WSCS Has Yule Event

The Woman's Society of Christian Service of the Mount Tabor Church held its regular meeting and Christmas party Wednesday evening.

A Christmas play "For Future Planning" was directed by Mrs. Lester Ritchie and was presented by Mrs. Lester Mullenax, Russel Beckman, Lois Piper, Mary Ritchie, Earl and Danny Slider, Gregory Miller, Dale VanMeter, Larry Robey and Mrs. Ralph Hoover.

The group sang "There's A Song in the Air" and "Silent Night." Mr. Beckman pronounced the benediction.

Mrs. Foster Smith presided at the business meeting at which routine reports were given. Thirty-eight members and five visitors were present. The visitors were Mrs. George Knippenberger, Mrs. John Hixon, Mrs. Thomas Santymire, Gregory and Kelly Miller.

Hostesses for the social hour were Mrs. Charles Sisk, Mrs. Blaine Dolly, Mrs. Edgar Puffinberger and Mrs. Harry Benson Jr. Christmas decorations and Christmas scenes were used on the tables and throughout the room.

Secret sisters were revealed and new ones, wrapped in miniature Christmas gift packages, drawn.

The next meeting in January will be the annual covered dish luncheon which will be held at 12:30 p.m.

Sorority Holds Christmas Party

KEYSER — Iota Pi and Alpha Alpha chapters of Tau Phi Lambda sorority held a Christmas party Wednesday night in the Elks Club. Miss Janet Jean Mills, program chairman, was assisted by Mrs. Jean Harman.

Refreshments and decorations were in the Christmas motif. Mrs. Harman submitted a reading, "Twenty-Sixth." Miss Brenda Taylor and Miss Jink Wentz offered an acrobatic dance. Mrs. Lavada Fanto sang two Christmas selections. Dancing followed.

Mr. and Mrs. Godfrey Seivers are spending the holidays with their family at Corpus Christi, Texas.

Season's Greetings

May the Star of Bethlehem shine in your heart and inspire you anew with its promise of Peace on Earth.

AVE MARIA SHOP
37 Frederick Street

Legends Of The Christmas Tree Have Varied Origins

In the ninth century, the good Saint Winifred traveled about Northern Germany, preaching Christianity. One Christmas Eve, he came upon a group of people gathered around a huge oak tree to offer human sacrifices to their pagan gods. According to legend, Saint Winifred hewed down the great oak, and as it fell, a tall young fir appeared in its place. The appearance of the tree was hailed far and wide as a miracle, and from that day on, it became the custom for German families to gather about a tall evergreen on Christmas Eve.

Some historians trace the origin of lighting the Christmas tree to Martin Luther, who lived from 1483 to 1546. It is said he was strolling through the countryside one Christmas Eve, awed by the beauty of the evergreen forest under the starry sky. When he came home, he tried to re-create the scene for his family by attaching some lighted candles to a small evergreen.

These customs spread to the Scandinavian countries in the early 19th century, and from there to France and England. Records show that 35,000 Christmas trees were sold in Paris in 1890.

Yet the evergreen was symbolic in religious rites—even before the birth of Christ. Ancient Egyptians, when they observed the winter solstice, brought green date palms into their homes, as a symbol of "life triumphant over death." When the Romans celebrated the feast of Saturn, a part of the ceremony was the raising of an evergreen bough. And the early Scandinavians also did homage to the fir tree. To these peoples, the evergreen — tall and lush when everything around it had succumbed to winter's frost —was a wondrous thing . . . enjoying special favor from the gods.

Hessian soldiers brought the first Christmas tree to America. But the custom of lighting trees in public places originated here. Today, the United States has a national Christmas Tree, designated by the Department of the Interior. It is 267 feet high and is located in General Grant National Park near Fresno, California.

This season, two-thirds of the homes across the nation will be glowing with the warm lights of the Christmas tree. But something new will be added. Buffet tables and mantel pieces will sport their own tiny version of nature's own evergreen. Instructions for making these decorative little trees are easy to follow. Get the whole family together to make them.

A very decorative, three-dimensional tree can be made from strips of paper. First cut graduated strips, small ones for the top branches of the tree and longer ones for the bottom branches. Make the strips about an inch wide. Color the strips with crayons. Unusual patterns can be achieved by placing a textured material under the paper, and then rubbing the side of a crayon over the paper. A piece of corrugated board, a rubber sink mat, or anything that has a kind of bumpy or uneven surface will work well for "texture rubbings." Then punch holes, one on each end of the strips of paper.

Place one end of the strip over the other to form an elongated loop matching the holes on each end. Then slip the looped strips of paper on to a stick. Start with the larger strips first and finish up with the smaller ones. Insert the stick into a block of clay. Arrange the "branches" so they are even all around the tree. Then add a star or angel to the top of the tree.

Another colorful tree can be made from crayons and freezer paper. First sprinkle fine crayon shavings on to the waxy side of a sheet of freezer paper. Get as transparent a freezer paper as you can; the more transparent the paper, the more luminous the color will be. Use an old vegetable grater to make the crayon shavings, or simply scrape the wax crayon with a flat stick, such as a tongue depressor. When a generous sprinkling of crayon shavings has been scattered over the freezer paper, cover with a second sheet of freezer paper. This time, be sure to place the waxy side face down. In other words, the two waxy sides must face each other. Apply a warm, not hot, iron in order to melt the crayon and fuse the two waxy sheets together. In ironing the paper, use a lifting motion, rather than a gliding motion, in order to keep the colors from blending together too much. Cut four tall triangular shapes from these sheets. Make a one-half inch crease along the two long sides of each of the triangles. Staple the folded edge of one triangle to the folded edge of another. Repeat until all four triangles have been stapled together to form a tall pyramidal shape. A long chain of gold beads or a similar Christmas decoration can be strung around the tree. Punch holes through the stapled edges, and insert the chain. Start near the top, and go around the tree several times until you reach the bottom. Then add a Christmas ornament to the top of the tree.

A third mantel or table decoration can be made from a sheet of paper approximately 12 inches by 24 inches in size. First draw a semi-circle on the paper, with a twelve-inch radius. Cut it out. Then fold the semi-circle in half, forming a quarter of a pie shape. Fold in half two or three more times. Now open the folds, and refold into accordion pleats, along the creases you just made. Place the paper on a flat surface and decorate by coloring alternate pleats with crayons. You can also make slits in the uncolored pleats, to which you can later attach small ornaments. Tape the two straight edges together to form a cone-shaped tree. Insert a stick through the top end, and hold in place with tape. Then insert the "trunk" of the tree into a paper dish filled with clay. A small ornament can be placed on top of the tree as the finishing touch.

While you're decorating your trees, you might remember that the evergreen didn't always have its gay Christmas dress of brightly colored bulbs and balls, nor its tinsel and angel hair. At one time, popcorn and tufts of cotton were used to simulate snow . . . apples, and strings of cranberries provided color. The idea of decorating the tree probably stems from the ancient custom of hanging foodstuffs high on the branches of evergreens to keep them out of the reach of prowling animals.

When its purpose is served, the tree should be disposed of properly. A Twelfth Night Ceremony, during which Christmas greenery is collected and burned in a blaze of glory, is the custom in some American cities . . . a fitting end for a tree of such rich tradition and sentiment.

Merry Christmas
PURUCKER'S
Wallpaper and Paint Store
158 N. Centre St. — PA 2-7887

CHURCH NOTICES

ASSEMBLIES OF GOD

Central Assembly, Corner of Johnson and Fayette Streets, Rev. Frank J. Fratto, Rev. Wendel Cover, assistant, Sunday School 9:45 a.m., worship 11 a.m., evangelistic service 7:45 p.m.

First Assembly, 21 Elder Street, Rev. Arthur Vespa, Sunday School 9:45 a.m., worship 11 a.m., evenagelistic service 7:30 p.m.

First Assembly, Westernport, Rev. Newton Chase, Sunday School 9:45 a.m., worship 11 a.m., evangelistic service 7:30 p.m.

First Pentecostal, Lonaconing, Rev. Charles Fussel, Sunday School 10 a.m., worship 11 a.m., evangelistic service 7:30 p.m.

Assembly of God, Keyser, Rev. R. C. Lymburner, Sunday School 9:45 a.m., worship 11 a.m., evangelistic service 7:30 p.m.

Trinity Assembly of God, Midlothian, Rev. James L. Tate, Sunday School 9:45 a.m., worship 11 a.m., evangelistic service 7:30 p.m.

Flintstone Assembly of God, Flintstone, Rev. Marlyn Krob, Sunday School 10 a.m., worship 11 a.m., evangelistic service 7:45 p.m.

LaVale Chapel, LaVale, Rev. Hartley Wigfield, Sunday School 9:45 a.m., worship 11 a.m., evangelistic service 7:45 p.m.

Bedford Valley Assembly of God, Rev. Daniel Hare, Sunday School 9:45 a.m., worship 11 a.m., evangelistic service 7:45 p.m.

Green Ridge Assembly of God, Rev. Josephine Keller, Sunday School 9:45 a.m., worship 11 a.m., evangelistic service 7:30 p.m.

Cresaptown Assembly of God, Rev. Ruth Cowgill, Sunday School 10 a.m., worship 11 a.m., evangelistic service 7:45 p.m.

Bethel Assembly, Oldtown, Rev. T. J. Kerfoot, Sunday School 9:45 a.m., worship 11 a.m. Children's Program, service 7:30 p.m., Young People's Play, "Why Christmas?"

Calvary Assembly of God, Fort Ashby, Rev. Raymond Kirby, Sunday School 9:45 a.m., worship 11 a.m., evangelistic service 7:45 p.m.

Glad Tidings Tabernacle, Valley Road, Rev. Elva Brotemarkle. Choral singing 9 p.m. Saturday. Christmas morning service 10 o'clock.

Bethel Tabernacle, Patterson Creek, Rev. Wilbur Elliott, Sunday School 10 a.m., worship 11 a.m., evangelistic service 7:30 p.m.

Marantha Assembly of God, Grantsville, Rev. William K. Ferguson, Sunday School 9:45 a.m., worship 11 a.m., evangelistic service 7:45 p.m.

Xi Beta Exemplar, BSP Has Jingle For Adopted Family

Xi Beta Exemplar Chapter of Beta Sigma Phi held its annual Christmas party recently at the Cumberland Country Club beginning with dinner at 6:30 p.m. Covers were laid for 16 members.

The invocation was given by the president, Miss Dorothy Lee Campbell. The table was attractively decorated in the holiday theme with favors of small trees and angels, the inside of which contained the name of secret sisters for the coming year.

Following the dinner, the party continued in a private room in the downstairs of the newly remodeled Country Club. Here members gathered around the fireplace for the evening's program. Miss Helene Schutz led the group in singing "Jingle Bells" as a four part round. A play "The Day After Christmas" was presented by the following: Miss Catherine Coleman, Forsythia; Miss Ruth Lester, Elizabeth; Miss Margaret Lester, Mrs. Ross; Mrs. William Cumiskey, Mrs. Glass; Miss Helene Schutz, Mrs. Byrd; Mrs. DeLisle Chaney, Hazel-Hazel and Mrs. Ralph Frantz, Mrs. Rhodes. A poem, "The Joys Of Christmas" was read by Mrs. Frantz. Christmas gifts revealing this year's secret sisters were distributed.

This year's jingle was held for the benefit of the chapter's adopted family. Christmas presents and clothing items were gift wrapped and brought to the party. Mrs. John Pfeiffer is in charge of their delivery. A Christmas check will also be given the family.

It was announced the next meeting will be held Tuesday, January 3, at the home of Miss Coleman with Mrs. Frantz as hostess for the evening. The cultural program will be given by Miss Martha Lee Heron and Mrs. Chaney.

Members attending were Miss Campbell, Miss Coleman, Miss Heron, Miss Margaret Lester, Miss Ruth Lester, Miss Schutz, Mrs. Chaney, Mrs. Frantz, Mrs. Earl Judy, Mrs. Ambrose McKenzie, Mrs. Pfeiffer, Mrs. James Rice, Mrs. Gray Ward, Mrs. Cumiskey and Mrs. Juanita Brinsmade.

Court 529 Has Yule Party

A film of the Holy Land was shown at the Christmas meeting and party of Court Cardinal Gibbons 529, CD of A held at St. Patrick's social center.

Miss Sandra Roeder, who took the pictures while on a tour of the Holy Land, described the film as it was shown. Miss Mary Murray read the Christmas story and Mrs. Regina Schaaf accompanied group singing of Christmas carols. Mrs. Catherine Kilroy, program chairman, and Miss Anna Ketzner conducted a quiz on the religious aspect of Christmas. Mrs. Caroline Ruppert won a prize for answering the most questions.

Secret sisters were revealed and jingle gifts exchanged. Miss Martha Reagan, state chairman of World Missions, announced that the local court was the first to present a chalice to the missions.

Rt. Rev. Msgr. J. Lawrence Kilkenny was a guest at the program and party.

Mrs. Marie Nehring, Mrs. Catherine Mullan, Mrs. Sarah Connors Mrs. Shirley Norris, Mrs. Josephine Simpson, Mrs. Nancy Hinea and Mrs. Vivian Mullaney served on the refreshment committee.

Personals

Mr. and Mrs. Clarence Henry, 13 Boone Street, Mr. and Mrs. DeLisle Henry, Alpino, Michigan, and Mr. and Mrs. Darrell Henry, Annapolis, left yesterday morning for Tampa, Florida, where they will spend the holidays.

Mrs. Vance Holden, Marion Street, is visiting friends in Washington state.

Simmons Barber Shop
158 N. Mechanic St.

WARMEST Greetings

May the holidays find you at the height of happiness, in the best of health... rich in friendships.

HARTMAN'S
Your Friendly KELVINATOR DEALER
Appliance-General Store
953 Nat'l Hwy, LaVale
Phone PA 2-6210

How Christian Science Heals
ON TV — EVERY SUNDAY
WRC-TV—CHANNEL 4, WASHINGTON—9:15 A.M
WFBG-TV—CHANNEL 10, ALTOONA—12:15 P.M.
FIRST CHURCH OF CHRIST, SCIENTIST
29 WASHINGTON ST. CUMBERLAND, MD.

Closed For Redecoration
Watch For Opening
Happy Holidays
MOON'S DINING ROOM
218 Davidson Street
PA 4-4690

Spirit of Christmas

To rejoice in the glad message of the Christmas story . . . to treasure the blessings of home, family and friends . . . to know the rewards of giving . . . often richest when the gift is a smile or a greeting of warmth and cheer. May this spirit be yours this Christmas.

Sweene Paint & Supply
Frank Sweene
Charles Couter
Emory Turner
Frank Ryan
Glenn Kauffman
William Patton

Silverbrook Roll Butter lb. 71c

COME SEE...YOU'LL SAVE AT A&P!

Iceberg Lettuce 2 large heads 45c

Florida Grapefruit 8 lb. bag 69c

Borden Mince Meat 28-oz. Jar 49c

Fresh Cranberries 2 1-lb. pkgs. 35c

CAROLYN SUE STAFFORD

Carolyn Sue Stafford To Be Bride Of Richard Shafer

Mr. and Mrs. Harry Stafford of Volga, W.Va., announce the approaching marriage of their daughter, Carolyn Sue Stafford, to Richard Shafer, son of Mr. and Mrs. A. R. Shafer, Little Orleans.

The wedding ceremony will be solemnized Sunday at 3 p.m. at the Queens Chapel Evangelical United Brethren Church in Volga. Rev. Guy Harmon will officiate. The custom of open church will be observed.

Miss Stafford is a senior in the Philippi High School and will graduate with her class in May. Mr. Shafer is a graduate of Flintstone High School. He is employed by the G. C. Murphy Company as assistant manager of the Eastover, Maryland store.

Mrs. Joseph F. Skelley is visiting friends in Bradenton, Florida, over the holidays.

Barton's

Milk and Coffee House
Route 220 South
CLOSED CHRISTMAS DAY

Wishing you all a Very Merry Christmas. Thank you for your patronage.

Maplehurst Club Plans Dance For New Year's Eve

Plans have been completed by the Maplehurst Country Club for its New Year's Eve Dance which will start at 10 p. m. Saturday night. Jimmy Andrews' Orchestra will play and breakfast will be served. The dance will be limited to 70 couples.

The committee includes Mrs. Norma Porter, City, Mrs. Ruth Pritchard, Mrs. Ruth Loar, Mrs. Louise Bampton all of Frostburg.

The Women's Golf Association held a children's party at the club recently.

THIRD STREET LAUNDERCENTER
3rd & Seymour Streets
Next to Union Laundry
17 Machines 7 Dryers
Large Economy Load 25c
(16 lbs.)
Small Economy Load 15c
(8 lbs.)
Drying — 5c
Plenty of FREE Parking
The Most Modern and Economical Laundry in Town
Compare Our Prices

4-H Older Youth Group To Meet

The regular meeting of the 4-H Older Youth Group will be held Wednesday, January 4, at 7:30 p. m. in the Extension Office at the Court House.

A program "Careers in Agriculture and Home Economics" is planned to be presented by the Extension Agents.

At this meeting, registration forms and fees will be accepted from members planning to attend the annual State 4-H Older Youth Group Conference Thursday, January 12, at the Lord Baltimore Hotel in Baltimore.

The theme of the convention is "Career-o-Rama." It is designed to assist the 4-H member in choosing his future career.

Members will have an opportunity to visit representatives of several companies to learn about their business, job opportunity and training necessary for each of the jobs. There will be representatives from a newspaper; a utility company; department store; agricultural services; food marketing and processing of agricultural products.

Any member wishing to attend is to select his first, second and third choices of places he would like to visit on "Career-o-Rama."

The convention program includes an advisory meeting from 10 a. m. until 11:30 a. m. in Parlor G; general session, 10 until 12 noon which will show "Let's Stress Dress," by the University of Maryland's Collegiate 4-H Club; a movie "The Cut of Your Jib;" a style show of men's and women's clothing, with 4-H members participating and concluding with presentation of state awards.

At 1:30 p. m. members will assemble to board buses to visit the Career-o-Rama projects of their choice. The day will end with a square dance beginning at 8:30 p. m. in Calvert Ballroom.

Mt. Tabor WSCS Has Yule Event

The Woman's Society of Christian Service of the Mount Tabor Church held its regular meeting and Christmas party Wednesday evening.

A Christmas play "For Future Planning" was directed by Mrs. Lester Ritchie and was presented by Mrs. Lester Mullenax, Russel Beckman, Lois Piper, Mary Ritchie, Earl and Danny Slider, Gregory Miller, Dale VanMeter, Larry Robey and Mrs. Ralph Hoover.

The group sang "There's A Song in the Air" and "Silent Night." Mr. Beckman pronounced the benediction.

Mrs. Foster Smith presided at the business meeting at which routine reports were given. Thirty-eight members and five visitors were present. The visitors were Mrs. George Knippenberger, Mrs. John Hixon, Mrs. Thomas Santymire, Gregory and Kelly Miller.

Hostesses for the social hour were Mrs. Charles Sisk, Mrs. Blaine Dolly, Mrs. Edgar Puffinberger and Mrs. Harry Benson Jr. Christmas decorations and Christmas scenes were used on the tables and throughout the room.

Secret sisters were revealed and new ones, wrapped in miniature Christmas gift packages, drawn.

The next meeting in January will be the annual covered dish luncheon which will be held at 12:30 p.m.

Sorority Holds Christmas Party

KEYSER — Iota Pi and Alpha Alpha chapters of Tau Phi Lambda sorority held a Christmas party Wednesday night in the Elks Club. Miss Janet Jean Mills, program chairman, was assisted by Mrs. Jean Harman.

Refreshments and decorations were in the Christmas motif. Mrs. Harman submitted a reading, "Twenty-Sixth." Miss Brenda Taylor and Miss Jink Wentz offered an acrobatic dance. Mrs. Lavada Fanto sang two Christmas selections. Dancing followed.

Mr. and Mrs. Godfrey Seivers are spending the holidays with their family at Corpus Christi, Texas.

"...make me a child again just for tonight"

MERRY MERRY MERRY CHRISTMAS

Medical Arts Pharmacy
STORE CLOSED DECEMBER 25 and 26
but a pharmacist is always available at the Medical Arts,
Just Phone PA 4-3730

Season's Greetings
May the Star of Bethlehem shine in your heart and inspire you anew with its promise of Peace on Earth.

AVE MARIA SHOP
37 Frederick Street

Legends Of The Christmas Tree Have Varied Origins

In the ninth century, the good Saint Winifred traveled about Northern Germany, preaching Christianity. One Christmas Eve, he came upon a group of people gathered around a huge oak tree to offer human sacrifices to their pagan gods. According to legend, Saint Winifred hewed down the great oak, and as it fell, a tall young fir appeared in its place. The appearance of the tree was hailed far and wide as a miracle, and from that day on, it became the custom for German families to gather about a tall evergreen on Christmas Eve.

Some historians trace the origin of lighting the Christmas tree to Martin Luther, who lived from 1483 to 1546. It is said he was strolling through the countryside one Christmas Eve, awed by the beauty of the evergreen forest under the starry sky. When he came home, he tried to re-create the scene for his family by attaching some lighted candles to a small evergreen.

These customs spread to the Scandinavian countries in the early 19th century, and from there to France and England. Records show that 35,000 Christmas trees were sold in Paris in 1890.

Yet the evergreen was symbolic in religious rites—even before the birth of Christ. Ancient Egyptians, when they observed the winter solstice, brought green date palms into their homes, as a symbol of "life triumphant over death." When the Romans celebrated the feast of Saturn, a part of the ceremony was the raising of an evergreen bough. And the early Scandinavians also did homage to the fir tree. To these peoples, the evergreen — tall and lush when everything around it had succumbed to winter's frost —was a wondrous thing . . . enjoying special favor from the gods.

Hessian soldiers brought the first Christmas tree to America. But the custom of lighting trees in public places originated here. Today, the United States has a national Christmas Tree, designated by the Department of the Interior. It is 267 feet high and is located in General Grant National Park near Fresno, California.

This season, two-thirds of the homes across the nation will be glowing with the warm lights of the Christmas tree. But something new will be added. Buffet tables and mantel pieces will sport their own tiny version of nature's own evergreen. Instructions for making these decorative little trees are easy to follow. Get the whole family together to make them.

A very decorative, three-dimensional tree can be made from strips of paper. First cut graduated strips, small ones for the top branches of the tree and longer ones for the bottom branches. Make the strips about an inch wide. Color the strips with crayons. Unusual patterns can be achieved by placing a textured material under the paper, and then rubbing the side of a crayon over the paper. A piece of corrugated board, a rubber sink mat, or anything that has a kind of bumpy or uneven surface will work well for "texture rubbings." Then punch holes, one on each end of the strips of paper.

Place one end of the strip over the other to form an elongated loop matching the holes on each end. Then slip the looped strips of paper on to a stick. Start with the larger strips first and finish up with the smaller ones. Insert the stick into a block of clay. Arrange the "branches" so they are even all around the tree. Then add a star or angel to the top of the tree.

Another colorful tree can be made from crayons and freezer paper. First sprinkle fine crayon shavings on to the waxy side of a sheet of freezer paper. Get as transparent a freezer paper as you can; the more transparent the paper, the more luminous the color will be. Use an old vegetable grater to make the crayon shavings, or simply scrape the wax crayon with a flat stick, such as a tongue depressor. When a generous sprinkling of crayon shavings has been scattered over the freezer paper, cover with a second sheet of freezer paper. This time, be sure to place the waxy side face down. In other words, the two waxy sides must face each other. Apply a warm, not hot, iron in order to melt the crayon and fuse the two waxy sheets together. In ironing the paper, use a lifting motion, rather than a gliding motion, in order to keep the colors from blending together too much. Cut four tall triangular shapes from these sheets. Make a one-half inch crease along the two long sides of each of the triangles. Staple the folded edge of one triangle to the folded edge of another. Repeat until all four triangles have been stapled together to form a tall pyramidal shape. A long chain of gold beads or a similar Christmas decoration can be strung around the tree. Punch holes through the stapled edges and insert the chain. Start near the top, and go around the tree several times until you reach the bottom. Then add a Christmas ornament to the top of the tree.

A third mantel or table decoration can be made from a sheet of paper approximately 12 inches by 24 inches in size. First draw a semi-circle on the paper, with a twelve-inch radius. Cut it out. Then fold the semi-circle in half, forming a quarter of a pie shape. Fold in half two or three more times. Now open the folds, and refold into accordion pleats, along the creases you just made. Place the paper on a flat surface and decorate by coloring alternate pleats with crayons. You can also make slits in the uncolored pleats, to which you can later attach small ornaments. Tape the two straight edges together to form a cone-shaped tree. Insert a stick through the top end, and hold in place with tape. Then insert the "trunk" of the tree into a paper dish filled with clay. A small ornament can be placed on top of the tree as the finishing touch.

While you're decorating your trees, you might remember that the evergreen didn't always have its gay Christmas dress of brightly colored bulbs and balls, nor its tinsel and angel hair. At one time, popcorn and tufts of cotton were used to simulate snow . . . apples, and strings of cranberries provided color. The idea of decorating the tree probably stems from the ancient custom of hanging foodstuffs high on the branches of evergreens to keep them out of the reach of prowling animals.

When its purpose is served, the tree should be disposed of properly. A Twelfth Night Ceremony, during which Christmas greenery is collected and burned in a blaze of glory, is the custom in some American cities . . . a fitting end for a tree of such rich tradition and sentiment.

Merry Christmas
PURUCKER'S
Wallpaper and Paint Store
158 N. Centre St. — PA 2-7887

CHURCH NOTICES

ASSEMBLIES OF GOD

Central Assembly, Corner of Johnson and Fayette Streets, Rev. Frank J. Fratto, Rev. Wendel Cover, assistant. Sunday School 9:45 a.m., worship 11 a.m., evangelistic service 7:45 p.m.

First Assembly, 21 Elder Street, Rev. Arthur Vespa. Sunday School 9:45 a.m., worship 11 a.m., evenagelistic service 7:30 p.m.

First Assembly, Westernport, Rev. Newton Chase. Sunday School 9:45 a.m., worship 11 a.m., evangelistic service 7:30 p.m.

First Pentecostal, Lonaconing, Rev. Charles Fussel. Sunday School 10 a.m., worship 11 a.m., evangelistic service 7:30 p.m.

Assembly of God, Keyser, Rev. R. C. Lymburner. Sunday School 9:45 a.m., worship 11 a.m., evangelistic service 7:30 p.m.

Trinity Assembly of God, Midlothian, Rev. James L. Tate. Sunday School 9:45 a.m., worship 11 a.m., evangelistic service 7:30 p.m.

Flintstone Assembly of God, Flintstone, Rev. Marlyn Krob. Sunday School 10 a.m., worship 11 a.m., evangelistic service 7:45 p.m.

LaVale Chapel, LaVale, Rev. Hartley Wigfield. Sunday School 9:45 a.m., worship 11 a.m., evangelistic service 7:45 p.m.

Bedford Valley Assembly of God, Rev. Daniel Hare. Sunday School 9:45 a.m., worship 11 a.m., evangelistic service 7:45 p.m.

Green Ridge Assembly of God, Rev. Josephine Keller. Sunday School 9:45 a.m., worship 11 a.m., evangelistic service 7:30 p.m.

Cresaptown Assembly of God, Rev. Ruth Cowgill. Sunday School 10 a.m., worship 11 a.m., evangelistic service 7:45 p.m.

Bethel Assembly, Oldtown, Rev. T. J. Kerfoot. Sunday School 9:45 a.m., worship 11 a.m. Children's Program, service 7:30 p.m., Young People's Play, "Why Christmas?"

Calvary Assembly of God, Fort Ashby, Rev. Raymond Kirby. Sunday School 9:45 a.m., worship 11 a.m., evangelistic service 7:45 p.m.

Glad Tidings Tabernacle, Valley Road, Rev. Elva Brotemarkle. Choral singing 9 p.m. Saturday. Christmas morning service 10 o'clock.

Bethel Tabernacle, Patterson Creek, Rev. Wilbur Elliott. Sunday School 10 a.m., worship 11 a.m., evangelistic service 7:30 p.m.

Marantha Assembly of God, Grantsville, Rev. William K. Ferguson. Sunday School 9:45 a.m., worship 11 a.m., evangelistic service 7:45 p.m.

Xi Beta Exemplar, BSP Has Jingle For Adopted Family

Xi Beta Exemplar Chapter of Beta Sigma Phi held its annual Christmas party recently at the Cumberland Country Club beginning with dinner at 6:30 p.m. Covers were laid for 16 members.

The invocation was given by the president, Miss Dorothy Lee Campbell. The table was attractively decorated in the holiday theme with favors of small trees and angels, the inside of which contained the name of secret sisters for the coming year.

Following the dinner, the party continued in a private room in the downstairs of the newly remodeled Country Club. Here members gathered around the fireplace for the evening's program. Miss Helene Schutz led the group in singing "Jingle Bells" as a four part round. A play "The Day After Christmas" was presented by the following: Miss Catherine Coleman, Forsythia; Miss Ruth Lester, Elizabeth; Miss Margaret Lester, Mrs. Ross; Mrs. William Cumiskey, Mrs. Glass; Miss Helene Schutz, Mrs. Byrd; Mrs. DeLisle Chaney, Hazel-Hazel and Mrs. Ralph Frantz, Mrs. Rhodes. A poem, "The Joys Of Christmas" was read by Mrs. Frantz. Christmas gifts revealing this year's secret sisters were distributed.

This year's jingle was held for the benefit of the chapter's adopted family. Christmas presents and clothing items were gift wrapped and brought to the party. Mrs. John Pfeiffer is in charge of their delivery. A Christmas check will also be given the family.

It was announced the next meeting will be held Tuesday, January 3, at the home of Miss Coleman with Mrs. Frantz as hostess for the evening. The cultural program will be given by Miss Martha Lee Heron and Mrs. Chaney.

Members attending were Miss Campbell, Miss Coleman, Miss Heron, Miss Margaret Lester, Miss Ruth Lester, Miss Schutz, Mrs. Chaney, Mrs. Frantz, Mrs. Earl Judy, Mrs. Ambrose McKenzie, Mrs. Pfeiffer, Mrs. James Rice, Mrs. Gray Ward, Mrs. Cumiskey and Mrs. Juanita Brinsmade.

Court 529 Has Yule Party

A film of the Holy Land was shown at the Christmas meeting and party of Court Cardinal Gibbons 529, CD of A held at St. Patrick's social center.

Miss Sandra Roeder, who took the pictures while on a tour of the Holy Land, described the film as it was shown. Miss Mary Murray read the Christmas story and Mrs. Regina Schaaf accompanied group singing of Christmas carols. Mrs. Catherine Kilroy, program chairman, and Miss Anna Ketzner conducted a quiz on the religious aspect of Christmas. Mrs. Caroline Ruppert won a prize for answering the most questions.

Secret sisters were revealed and jingle gifts exchanged. Miss Martha Reagan, state chairman of World Missions, announced that the local court was the first to present a chalice to the missions.

Rt. Rev. Msgr. J. Lawrence Kilkenny was a guest at the program and party.

Mrs. Marie Nehring, Mrs. Catherine Mullan, Mrs. Sarah Connors Mrs. Shirley Norris, Mrs. Josephine Simpson, Mrs. Nancy Hinea and Mrs. Vivian Mullaney served on the refreshment committee.

Closed For Redecoration
Watch For Opening
Happy Holidays
MOON'S DINING ROOM
218 Davidson Street
PA 4-4690

Personals

Mr. and Mrs. Clarence Henry, 13 Boone Street, Mr. and Mrs. DeLisle Henry, Alpino, Michigan, and Mr. and Mrs. Darrell Henry, Annapolis, left yesterday morning for Tampa, Florida, where they will spend the holidays.

Mrs. Vance Holden, Marion Street, is visiting friends in Washington state.

Simmons Barber Shop
158 N. Mechanic St.

WARMEST Greetings

May the holidays find you at the height of happiness, in the best of health... rich in friendships.

HARTMAN'S
Your Friendly KELVINATOR DEALER
Appliance-General Store
953 Nat'l Hwy, LaVale
Phone PA 2-6210

How Christian Science Heals
ON TV — EVERY SUNDAY
WRC-TV—CHANNEL 4, WASHINGTON—9:15 A.M
WFBG-TV—CHANNEL 10, ALTOONA—12:15 P.M.
FIRST CHURCH OF CHRIST, SCIENTIST
29 WASHINGTON ST. CUMBERLAND, MD.

Spirit of Christmas

To rejoice in the glad message of the Christmas story . . . to treasure the blessings of home, family and friends . . . to know the rewards of giving . . . often richest when the gift is a smile or a greeting of warmth and cheer. May this spirit be yours this Christmas.

Sweene Paint & Supply
Frank Sweene
Charles Couter
Emory Turner
Frank Ryan
Glenn Kauffman
William Patton

Silverbrook Roll Butter lb. 71c

COME SEE...YOU'LL SAVE AT A&P

A&P

Iceberg Lettuce 2 large heads 45c

Florida Grapefruit 8 lb. bag 69c

Borden Mince Meat 28-oz. Jar 49c

Fresh Cranberries 2 1-lb. pkgs. 35c

It's wonderful to receive "the world" for Christmas—but think how much more wonderful it would be if we could give Christmas to the world! If the true Christian spirit could permeate the globe, all fear of war, destruction, extermination, would be over.

It is only through the Church that Christian teachings can hope to reach to the darkest corners on earth, bringing enlightenment in their wake. By proclaiming God's eternal message, the Church can bring the hope of peace closer to reality.

But if Christmas is to be given to the world, then all of us must first do our part by living our own individual lives in the Christian way. Start now—by attending regularly the church of your faith.

Copyright 1960, Keister Adv. Service, Strasburg, Va.

THE CHURCH FOR ALL . . . ALL FOR THE CHURCH

The Church is the greatest factor on earth for the building of character and good citizenship. It is a storehouse of spiritual values. Without a strong Church, neither democracy nor civilization can survive. There are four sound reasons why every person should attend services regularly and support the Church. They are: (1) For his own sake. (2) For his children's sake. (3) For the sake of his community and nation. (4) For the sake of the Church itself, which needs his moral and material support. Plan to go to church regularly and read your Bible daily.

Day	Book	Chapter	Verses
Sunday	Isaiah	40	3-8
Monday	Matthew	2	1-10
Tuesday	Luke	2	15-21
Wednesday	Matthew	2	11-15
Thursday	Isaiah	52	7-10
Friday	Isaiah	52	13-15
Saturday	Isaiah	62	10-12

THE FOLLOWING ESTABLISHMENTS ENCOURAGE YOU TO ATTEND THE CHURCH OF YOUR CHOICE

BERNSTEIN FURNITURE CO.
9 N. Centre St.

BOPP'S FLOWER SHOP
19 N. Liberty St.

EVELYN BARTON BROWN
11 N. Liberty St.

CITY FURNITURE CO.
22-24 N. Mechanic St.

E. V. COYLE FURNITURE CO.
45 Baltimore St.

1st FEDERAL SAVINGS & LOAN ASSN.
141 Baltimore St.

FIRST NATIONAL BANK & TRUST CO.
153 Baltimore St.

FORD'S DRUG STORES
Cumberland

WARD N. HAUGER, JEWELER
16 N. Centre St.

THE LIBERTY TRUST CO.
Cumberland

LIBERTY MILK CO.
450 Race St.

THE S. T. LITTLE JEWELRY CO.
113 Baltimore St.

THE MANHATTAN
Baltimore at Liberty

THE MARYLAND THEATRE
Cumberland

THE MUSIC SHOP, Inc.
35 Baltimore St.

PEOPLE'S HARDWARE
S. George at Union St.

ROSENBAUM'S
Baltimore St.

SCHWARZENBACH'S
128 Baltimore St.

SECOND NATIONAL BANK
Baltimore at Liberty

SUPER SHOE STORE
15-17 N. Centre St.

SINGER SEWING MACHINE CO.
65 Baltimore St.

SO. CUMBERLAND PLANING MILL CO
31 Queen St.

STAR RESTAURANT
31 Baltimore St.

WALSH & McCAGH DRUG STORE
Cor. Centre & Bedford Sts.

WHITACRE'S MAYTAG APPLIANCES
31-35 N. Mechanic St.

WOLF FURNITURE CO.
42 Baltimore St.

UNITED CHURCH OF CHRIST

St. Mark's United Church of Christ, Park and Harrison streets, Rev. Carl H. Clapp, pastor. Christmas Eve service, 11 p. m. Saturday, a Christmas Cantata, "The Christ Child," by C. B. Hawley. Selections will include "The Voice Of Him That Crieth In The Wilderness," "The People That Walked In Darkness," "Arise, Shine," "Behold, A King Shall Reign In Righteousness," "He Shall Feed His Flock," "The Angel Gabriel Was Sent From God," "Hail: Hail: Thou That Art Highly Favored," "How Beautiful Upon The Mountains," "My Soul Doeth Magnify The Lord," "Sing O Heavens," "O Holy Night," "Jesu Bambino," "The Plains Of Bethlehem," "And Lo: The Angel Of The Lord Came Upon Them," "Fear Not, For Behold I Bring You Good Tidings," "Glory To God In The Highest," "Peace On Earth Good Will To Men," "For Lo: The Days Are Hastening On," "Let Us Now Go Even Unto Bethlehem," "Holy Night, Peaceful Night," "Holiest Night: Peaceful Night," "And The Shepherds Made Known Abroad The Saying," and "O Praise The Lord All Ye Natoins." Soloists will include William Kauffman, Ray Hartsock, Mabel Schack, Sara Stouffer, Edward Jenkins and John Dorn. Sunday, 9:45 a. m., Sunday Church School: 11 a. m., worship, "The Star: The Angels, The Child." Sermonette, "A Trip To Jerusalem," 6:30 p. m., Youth Fellowship.

Zion United Church of Christ, 405-07 N. Mechanic St., Rev. George Alfred Hazen, pastor. Sunday School, worship 10:45 a. m., "The Light Has Come." Christmas Eve 11 p. m. Holy Communion and Special Music.

St. Matthew's United Church of Christ, Bowling Green, will hold its Annual Christmas Eve candle light service at 7:30 p. m. The service will feature the voices of the Junior and Senior choirs under the direction of George Stein. The Junior Choir will sing selected Christmas Anthems which will include Come To The Stable With Jesus, The Manger Song, and O Holy Night. The Senior Choir will present the Good News of Christmas through the Cantata, The Child Jesus, along with the selected Anthems; Jesu Bambino, and Christmas Day. The service symbolizing the light which has come into the world through Christ, at which time the two choirs will combine in singing the Christmas Carol, Silent Night. The offertory for the evening will be in the form of the procession to the Christ child in the manger, symbolizing the procession of the Wise to the stable. Rev. Richard W. Barley, pastor. Sunday School 9:45 a. m., worship 11 a. m., "Christmas Day."

Zion United Church of Christ, Wellersburg, Pa., Rev. John B. Zinn, pastor. Christmas Eve Holy Communion 7:30 p. m., "A Tribute to Jesus."

First United Church of Christ, Hyndman, Rev. John B. Zinn, pastor. Christmas Eve Holy Communion 11 p. m., "A Tribute to Jesus."

ASSEMBLY OF GOD

Faith Assembly of God, Wiley Ford, Rev. Howard Reckley. Sunday School 9:45 a. m. Evangelistic Service 7:30 p. m.

Frostburg Assembly of God, Maple & Stoyer, Rev. George LeRoy. Sunday School 9:45 a. m. Worship 11 a. m. Evangelistic Service 7:30 p. m.

El-Bethel Assembly of God, Chaneysville, Rev. Hazel DeVore. Sunday School 10 a. m. Worship 11 a. m. Evangelistic Service 7:30 p. m.

Paw Paw Assembly of God, Amelia Street, Rev. Robert Glass. Sunday School 2:30 p. m. Worship 3:30 p. m.

Romney Assembly of God, Rev. Irvin Mason. Sunday School 9:45 a. m. Worship 11 a. m. Evangelistic Service 7:30 p. m.

Burlington Assembly of God, Rev. Albert L. Ogden. Sunday School 10 a. m. Worship 11 a. m. Evangelistic Service 7:30 p. m.

Carpenters Assembly of God, Rev. Wilbur Crabtree. Sunday School 11:30 a. m. Worship 12:15 p. m.

Green Spring Assembly of God, Rev. Harry Baldwin. Sunday School 9:45 a. m. Worship 11 a. m. Evangelistic Service 7:30 p. m.

Springfield Assembly of God, Rev. Albert Ark. Sunday School 9:45 a. m. Worship 11 a. m. Evangelistic Service 7:30 p. m.

OTHER CHURCHES

First Church of Christ, Scientist, Washington Street and Prospect Square: 11 a. m. Sunday School and Nursery: 11 a.m. Subject: "Christian Science" Golden Text: I Peter 2:9. Ye are a chosen generation, a royal priesthood, an holy nation, a peculiar people; that you should show forth the praises of him who hath called you out of darkness into his marvellous light.

First Christian—The annual Christmas Eve and Communion Service will be held at 11 p.m. Rev. Ralph E. Burnette will conduct the Service. The choir under the direction of Mrs. Paul Gilford and Mrs. R. W. Trevaskis Sr., organist, will present a program "Christ was Born in Bethlehem". The Choir will present the following numbers: "Christ was Born in Bethlehem," "Bethlehem," "How Beautiful upon the Mountain," Mrs. Gifford: The Choir, "No Room," "Christmas Lullaby," "Angels from the Realm of Glory," soloists, Godetta Bowman and Helen Horevay; Choir, a Norwegian Christmas Carol, "Star of the East," Gary O'Neal, soloist, "O Holy Night" and Arnold Moore, soloist. The following will take part in the five scenes, Douglas Butts; George Dixon; Wanda Perdew; John Heavner, Jr.; Larry May; Lenny May; Ricky Rowe; Jon Howard; Gary Ross; Stage Managers are James Bowman and Larry Lease. The Voice will be Ralph Doak.

Church of Christ, 211 South Lee Street, Paul Catherman, speaker. Bible School 10 a. m., worship 11 a. m., "No Room For Christ." Evening speaker—John Mullin. Worship 6:30 p. m., "A Letter To The Church."

The Christian and Missionary Alliance, 307 Wallace Street, Rev. Oliver E. Schlaegel, pastor. Sunday School 9:45 a. m., worship 10:45 a. m., Alliance Youth Fellowship 6:30 p. m.; worship 7:30 p. m.

Guiding Light Mission, Route 495, between Grantsville and Bittinger, Rev. and Mrs. Lloyd A. Trout, pastor. Sunday School 2 a.m. "The Greatest Gift." Sunday Worship 3 p.m., "Salutation and Healing."

Kingdom Hall of Jehovah's Witnesses, Lonaconing, J. M. Morton, presiding minister. 9:30 a. m. Assemble for Field Service; 3 p. m. Watchtower Study, "Upholding the Honorablesness of Marriage" and "Marrying in Honor" Heb. 13:4.

Church of Jesus Christ of Latter-Day Saints, 851 Columbia Avenue, Robert L. Hendershot, branch president. Sunday School 10:30 a. m., Priesthood meeting 9 a. m. Sacrament meeting with Christmas Cantata at 7 p. m.

Pinto Mennonite, Brother Lehman Longernecker, pastor. Sunday School 9:30 a. m. Worship 10:30 a. m. A Christmas musical service.

BAPTIST

Grace Baptist, 211 Greene Street, Rev. W. Randolph Keefe, pastor. Sunday School 9:45 a. m., worship 11 a. m., (Nursery for small children). "Isn't This Christmas?" Worship 7:30 p. m., Student Union Program. Students at home for the Christmas Holiday will have a panel discussion on "Religious Freedom."

First Baptist, 212 Bedford Street, Rev. T. Clifford Johnson, pastor. Sunday School 9:45 a. m., worship 11 a. m., "The Gifts We Give." Training Union 6:30 p. m.; worship 7:30 p. m., "Christmas Play."

Second Baptist, Grand Avenue at Oldtown Road, Rev. Archie McIntyre Jr., pastor. Sunday School 9:45 a. m., worship 11 a. m., "The Message of the Saviour." Training Union 6:45 p. m.; worship 8 p. m., "Student Night at Christmas." The Lord's Supper.

Calvary Baptist, Cresaptown, Harold Allem, pastor. Bible School 9:30 a. m. Worship 10:30; "Who Is This?" Youth Fellowships, 6:30 p. m.—Training Union and Jet Cadets, Gospel Hour, 7:30 p. m. Program by children.

LaVale Baptist, 1124 National Highway, Rev. J. C. Lanning, pastor. Sunday School 9:30 a. m., worship 10:45 a. m., "A Star Is Born." Training Union 6:30 p. m.; worship 7:30 p. m., Student Night.

First Baptist, Westernport, Rev. Henry C. Laube, pastor. 9:45 a.m. Sunday School, 11 a. m. Worship, "The Blessings of Old Age." 6:30 p. m. Training Union; 7:30 p. m. Cantata-Pageant "The Glory of Christmas"; **Stony Run Chapel,** 9 a. m. Preaching Service, 9:50 a. m. Sunday School.

Christ Memorial Baptist, Westernport, Rev. Luman Evans, pastor. Sunday School 9:45 a. m., worship 11 a. m., "The Shepherd and the Christ Child." Worship 7:45 p. m., services will be conducted by Miss Carolyn Sutherland and Miss Patricia Ann Marsh, college students.

KEYSER CHURCHES

Keyser Church of the Brethren, Main Street at Fort Avenue, Rev. C. H. Cameron, pastor. Sunday School 9:45 a.m., worship 11 a.m., Choral Christmas Cantata.

Janes Methodist, Keyser, Rev. R. Edelle Monroe, minister. 9 a.m. "The Great Christmas Message." 10 a.m. Church School program. 4 p.m. MYF.

Waldon Methodist, Piedmont. 10 a.m. Church School. 11 a.m. Morning service "The Glorious Meaning of Christmas." 6 p.m. MYF.

Calvary Evangelical United Brethren, South Mineral Street. Christmas Eve Candlelight Service at 11 p.m. Christmas 9:45 a.m. Church School, 11 a.m. worship service, "And His Name Shall Be Called Wonderful." Music by the Adult Choir and the Men's Chorus.

METHODIST

Centre Street — The traditional Christmas Eve Service will be held at 11 p. m. with the pastor, Rev. Carlton M. Harris, preaching on the theme, "The Christmas Gift." The church organist, Mrs. Robert R. Gormer, will present a selection of Christmas organ music from 10:30 p. m. to 11 p. m. Mrs. Gormer's program will include: "A Rose Bursts Forth," "What Child Is This," "Walloon Christmas Rhapsody," "Carol Rhapsody," "Christmas Natus Est," and "Gesu Bambino." The sanctuary choir, under the direction of Charles I. Sager will sing "The Shepherds' Story," Clarence Dickinson, Mrs. Bashor A.. Cross Jr., James R. Hager, and W. Cletus Hartsock, soloists; and "Carol of the Lonely Shepherd," Mary E. Caldwell. The youth choir, Mrs. John B. Zornig, director, will sing "Carol," and "On Christmas Night." The combined choirs will do "The Sheep Lay White Around." On Christmas Day the pastor will preach on "The First Christmas." The two services, 9:30 and 11 a. m., will include Christmas music by the sanctuary choir. Sunday 9:30 a. m. Church School. 9:30 and 11 a. m., Worship "The First Christmas."

First Methodist, 1707 Frederick Street, Rev. Everett W. Culp, pastor. Sunday School 9:30 a. m., worship 10:45 a. m., "An Ideal Christmas." Youth and Adult Fellowships 6:30 p. m.; worship 7:30 p. m., "The Word Became Flesh."

Central Methodist, 15 S. George Street, Rev. Chester C. Hustead, minister. Christmas Eve Communion Service at 11 p. m. The congregation will sing "Silent Night" and "Oh Come All Ye Faithful" followed by the sanctuary choir singing "Away In A Manger." During the Communion Service the sanctuary choir will sing "Oh Holy Night." The service will conclude with the congregation singing "Joy To The World." Sunday School 9:45 a. m., worship 11 a. m., subject, "Christmas Message."

Grace Methodist — The annual Christmas Eve service will be held at 11 p.m. Special music will be rendered by the senior choir. The topic of the Christmas meditation by the pastor will be: "A Study of Stars." The service will close at midnight with a candlelighting ceremony. Sunday School 9:30 a. m., worship 11 a. m., "Christmas Teachings."

Emmanuel Methodist, Cumberland. Harold R. McClay Sr., pastor. 27 Humbird St. Saturday at 9 p. m., Candlelight Service, Carol Singing afterward. Sunday at 9:45 a. m., Sunday School. 11 a. m., Christmas Sermon.

Metropolitan A.M.E., Decatur and Frederick Street, Rev. Charles E. Waldon Sr., pastor. Sunday School 9:30 a. m., worship 11 a. m., "Children's Hour," presenting "The Christ Child."

McKendree Methodist, 229 Centre St., Rev. Samuel M. Carter, pastor. Sunday School 9:30 a. m., worship 10:45 a.m., "The Story Behind the Story of the Star."

Calvary Methodist — A candlelight service will be held on Christmas Eve beginning at 11 p. m. The choir will render special Christmas anthems under the direction of Miss Kathleen High. At the 11 a. m. service Christmas Day, family worship will be observed. The Calvary choir will render the following anthems for the Christmas eve service: "Carol of the Bells" — M. Leontonick, "Nativity Carol" Graf, "Christ Child Divine" — Thumaker, "Jesus is Born" — Matthews "Contique de Noel"—Adams.

Park Place Methodist, LaVale, Rev. Melvin D. Hughson, pastor. Sunday School, worship 11 a. m., "Thoughts Of Christmas: Love."

LaVale Methodist, Rev. James E. Perry, pastor, announces that the church plans two Christmas Eve services. The first service will be a Family Service. The children's choir will have charge of all the Christmas service at 8 p. m., a Candlelight service with Mrs. Marjorie E. Perry reading "The Coming of the King." Mrs. Perry will also sing, "O Holy Night." The choir, under the direction of Mrs. Polly Clopper, will sing "O Little Town of Bethlehem," and "Silent Night." Mrs. Jean Green will be at the organ. The Youth will light the candles. The second service will be a Communion service at 11 p. m. The adult choir, under the direction of Mrs. Ralph Wimer, will sing the service and Mrs. Polly Clopper will be at the organ. Mrs. Perry will sing, "The Birthday of the King." Sunday School 9:45 a. m., Worship Service 11 a. m., "Just Who And Where Are The Wise Men?" Rev. James E. Perry, pastor, will preach. Children's Choir Rehearsal 10:30 a. m.

The Cumberland Circuit composed of Mapleside Methodist Church, Fairview Avenue Methodist, and Melvin Methodist will have a Christmas Eve Service at 7:30 at Fairview Avenue Methodist Church at 640 Fairview Avenue. The pastor, Rev. Frank G. Wanek, will deliver a message on "Christmas Influence." **Mapleside Methodist.** Sunday School 9:45 a. m., worship 11 a. m., "Special Christmas Service—"Where Is He That Is Born King?" **Melvin Methodist.** Sunday School 9:45 a. m., worship 7:30 p. m., special Christmas service—"Day Dawn Day The Light Of Christmas." **Fairview Ave. Methodist.** Sunday School 10:40 a. m., worship 9:30 a. m., special Christmas service—"Where Is He That Is Born King?"

Union Grove Circuit, Rev. Paul R. O'Brien, minister: **Elliott Memorial** — Worship 9 a. m. Church School 10 a. m.; **Mt. Pleasant** — Worship 10 a. m. Church School 11 a. m.; **Pleasant Grove**—Worship 11 a. m. Church School 10 a. m., "Christmas Means a Saviour!"

Mt. Savage Methodist, Rev. William C. Harpold, pastor. Worship 11 p. m. Christmas Eve, "A Child Is Born." Sunday School 9:30 a. m. "Gifts For The Christ Child." Worship 8:15 and 10:45 a.m. "The Savior Of Men." Worship 7:30 p. m. "Candle Light, Carol Service."

Grace Methodist, Midland, Clarence McCloud, minister. Sunday School 9:45 — Worship 11 a. m. "The Groups Around The Cradle." **Woodland Methodist** — Sunday School 10:45 Worship 9:45 "The Groups Around The Table." **Shaft Methodist** — Sunday School 10:30 a. m.

Oldtown Methodist Charge, Rev. C. W. Sisk, minister. **Mt. Tabor**—Sunday School 9:50 a. m. Worship 11 a. m. **Mt. Olive**—Sunday School 10 a. m. **Oldtown**—Sunday School 10 a. m. Christmas Program 7:30 p. m.

Dawson Methodist, L. Carl Whitten, pastor. Church School 10 a.m., worship 9 a.m., "The Good News."

Rawlings Methodist, L. Carl Whitten, pastor. Church School 10 a. m., worship 11 a. m., "The Good News."

Eckhart Methodist, William Anderson, minister. Vale Summit—Worship 9:45 a. m., Church School 10:45 a. m. **Carlos** — Church School 10 a. m., Worship 11 a. m. **Allegany** — Church School 10 a. m. **Eckhart** — Christmas Play 9:45 a. m., Worship 7:30 p. m.

Corriganville Methodist, Rev. B. F. Hartman, pastor. There will not be any Sunday school or worship service Sunday. **Ellerslie Methodist**—Sunday school Christmas program 9:45 a. m. No worship service at 11 a. m. Wills Creek Chapel, Cooks Mills, Pa. Sunday school 10 a. m.

Centenary Methodist, Bedford Road, Rev. E. Kyle Sawyers, pastor. Sunday School 10:30 a. m., worship 9:30 a. m., "The Word Became Flesh."

Barton Methodist, Rev. Byron H. Keesecker, pastor. Sunday School 9:45 a. m., worship 10:45 a. m., "We Have Seen His Star." MYF 6:30 p. m.

Zion Methodist, Bedford Road, Rev. E. Kyle Sawyers, pastor. Sunday School 9:45 a. m., worship 11 a. m., "The Word Became Flesh." Youth Fellowship 7 p. m.

Hyndman Methodist, Rev. Willard M. White, pastor. Sunday School 9:30 a. m., worship 10:30 a. m., "Dare We Look At The Child."

Davis Memorial, Oldtown Road, guest speaker —Bloyd Garland, pastor. Rev. Richard A. Budden. Sunday School 9:30 a. m., worship 10 a. m., "Christ's Passion Foretold."

Bedford Methodist Circuit. Bethel — Sunday School 9:30 a. m., Circuit Christmas worship service—10:45 (music by Bethel Choir). **Centreville**—Sunday School 9:30 a. m. **Mineral Springs**—Sunday School 10 a. m., "When Christmas Becomes Easter," minister—John S. Park.

Cresaptown Methodist. Christmas Eve 11 p. m. A Service of Carols and Candle lighting entitled "Joy to the World" will be presented. Christmas Day—8:30 a. m. Worship service, "The Art of Self-Giving." Special Music by The Senior High Choir. 11 a. m. worship, "The Art of Self-Giving." reception of members. Anthem by the Adult Choir, "O Holy Night of Memory" by Ira Wilson.

Trinity Methodist, 122 Grand Avenue, Louis L. Emerick, minister. Christmas Eve, 10:30 p.m. Candlelight Service and Pageant. Worship will begin with scriptures from the prophecies and the New Testament while the congregation will join in singing carols and be led in special Christmas prayers. "The Light of the Ages" by Dorothy Lehman Sumerau and the music by I. H. Meredith, will be portrayed by 25 characters and the senior choir. Kenneth Mahaney will serve as organist and present a recital of special Christmas music preceding the worship hour. Professor Warren E. Shumaker will direct the choir, which will sing a special anthem, "How Beautiful Upon the Mountains." Those taking part in the pageant are as follows: Thomas Wagner, Paul Flick, Mrs. Louis P. Chastain, Mrs. Eugene Hare, Mrs. Richard Stewart, Sue Wagner, Gayle Proudfoot, Jo Ann Umstot, Cathy Burns, Mrs. Walter Gatrell, William Martin, Melvin McDonald, Robert Hinkle, Philip Reuschel, Dennis Wolfe, Frank Zawaski, Albert Koch, Richard Swick, Judy Garland, Vickie Seltzer, Mrs. Edward Nield, Mrs. Paul Haltzman, Robert Robertson, Walter Turner. The stage properties are in charge of Mr. Edward Nield who also will direct the lighting. Sunday, 9:45 a.m. Sunday School, 11 a.m. worship service, "Spiritual Paths to Bethlehem."

EPISCOPAL

Emmanuel Episcopal, 16 Washington Street, Rev. H. M. Richardson, rector.

The service of Holy Communion at Emmanuel Episcopal Church Chrstmas Eve will be preceded with carols by the Junior Choir and organ preludes beginning at 10:45 p. m. Selections by the Junior Choir, under the direction of Mrs. S. Lua Sykes, will include A Christmas Lullaby — Rogers: Luther's Joy Carol — Thus Did the Angels Sing—Dront: Jesu Cradle Song from Haiti (Sextet) Jesus Sleeping In a Manger—Davis Small Jesus. Mrs. Kenneth Wolf, organist, will present a selection entitled "An American Mass" by Purvis, which includes: Joseph Dearest, Joseph Mine: A Babe lies in the Cradle Luther's From Heaven High I Come to You—Bach: Here Betwixt Ass and Oxen Mild: What Star is This with Beams so Bright? Following the Communion the choir will sing: Gloria in Excelsis Deo—Strohm: Silent Night, Holy Night: Angels We Have Heard on High, and conclude with Stainer's Seven-fold. Christmas Day. 8 a. m. Holy Communion, 10:30 a. m. Holy Communion.

Holy Cross Episcopal, 16 Virginia Avenue, Rev. William J. Cox, vicar. Christmas Eve 9 p. m. Service of Carols. 9:30 p. m. Solemn Procession and Blessing of the Christmas Crib, followed by a choral celebration of the Holy Eucharist. Christmas Day 10 a. m. Holy Eucharist.

St. Phillip's Episcopal, 9 South Smallwood Street, Rev. William J. Cox, vicar. Christmas Eve 11 p. m. Service of Carols. 11:30 p. m. Solemn Procession and Blessing of the Christmas Crib, followed by a choral celebration of the Holy Eucharist. Christmas Day, 11 a. m. Holy Eucharist.

Saint Peter's Episcopal, Lonaconing. Rev. Leslee E. Schwindt, vicar. Christmas Eve, 11 p. m. Carol Service. 11:30 p. m. The Christ-Mass. Christmas Day, 11 a. m. Holy Communion, sermon.

St. George's, Mt. Savage. Rev. William E. McGrew, rector. Christmas Day, 10 a. m. Family Service, Holy Communion. Holy Innocents Day, Children's Festival 7 p. m. The feast of the Nativity will be celebrated Saturday at St. George's at 11 p. m. with the blessing of the Creche in the tower. The traditional festival of lessons and carols with the lighting of the Christ candle and festival Holy Communion will begin at 11:30 p. m. The festival of lessons and carols traces through Holy Scripture the story of man's fall, his need for a Saviour, and the New Testament account of His Birth. Between each of the lessons, a carol or choral anthem will be sung. The choir will sing, 'I Saw Three Ships,' 'The Holy and The Ivy' and 'Once In Royal David's City,' during which John Harr will be soloist. In the festival celebratoin of the Holy Communion, the choir will sing a selection of five lively and quaint carols entitled, 'Five Czecho-Slovakian Carols,' arranged by Louise Christine Rebe. On Christmas Day there will be a family service with Holy Communion at 10 a. m. The children will bring their gifts to the rail to present them to the Lord Jesus. In honor of our Lord's birthday, the children will receive a piece of Jesus' birthday cake. On Wednesday, Holy Innocents, there will be a celebration of Holy Communion at 9:30 a. m. and the children's festival at 7 p. m. The choral anthem on the First Sunday after Christmas is entitled, "The Norwegian Christmas Carol."

LUTHERAN

St. Paul's Lutheran, Washington & Smallwood Sts., Rev. John F. Sammel, pastor. Sunday School 9:45 a. m., worship 11 a. m., "God's Love for the World."

St. John's Evangelical Lutheran, Arch and Fourth Streets, Rev. Russell E. Fink, pastor, and Rev. Robert B. Logan, minister of christian education. Sunday School 9:45 a. m. Worship services 8:30 and 11 a. m. (supervised nursery at 11) and 7:30 p. m. "A Peculiar Purified People." Holy Communion will be administered at all regular services.

St. Luke Lutheran, 1601 Frederick Street, Rev. Jacob Heikkinen, supply pastor. Worship 11 p.m. Christmas Eve. Christmas Day Sunday School 9:45 a.m. Worship 11 a.m., Fred Eichner, liturgist; Cherub, Junior and Senior choirs will present program.

Trinity Lutheran, 328 N. Centre St., Rev. H. W. Nommensen, pastor. A special song and worship service will be conducted at 11 p.m. Christmas eve. The choir plans to present Christmas anthems during the services. The message, "Christmas Thoughts in Song" based on Luke 2: 1-20 and the carols "Silent Night," "O Little Town of Bethlehem" and "Joy to the World" presented by the pastor. Homer Schadt is organist. Christmas Day there will be one service with the regular Christmas Worship Service. The subject of the sermon will be: "Christmas Challenges and Changes Life." The singing of Christmas carols will be by the young peoples Bible classes directed by Herman Smith and accompanied by Mrs. Herman Smith.

FROSTBURG

St. Michael's Catholic, Rev. Francis E. Montgomery, pastor; Rev. Regis F. Larkin, assistant. Feast of the Holy Nativity. High Mass Christmas Eve at midnight with selected musical program by the senior mixed choir; low Mass in the parish hall at 12:10 a.m. Other Masses on Christmas Day at 7, 8 and 9 a.m. Benediction of the Most Blessed Sacrament after 9 o'clock Mass. The annual Christmas offering will be taken up at all Masses.

St. John's Episcopal, Broadway and Stoyer streets, Rev. H. M. P. Davidson, rector. Christmas Eve, 11:15 p.m., Christmas carols: 11:30 p.m., Midnight Eucharist. Christmas Day, 10:30 a.m., Holy Eucharist.

First Methodist, 46 W. Main St., Rev. Robert W. Current, pastor. Sunday School, 9:45 a.m., worship 11 a.m. only Christmas Day. Christmas Eve Service Saturday, 11 p.m.

St. Paul's Evangelical Lutheran, 36 West Main Street, Rev. Kenneth E. Morelock, pastor. Sunday School 9:30 a.m., worship 10:45 a.m., "The Guiding Light." Christmas Eve Candlelight service at 11 p.m., "One Little Candle."

First United Presbyterian, Rev. E. M. Goetschius, pastor. Sunday School 9:30 a.m., worship 11 a.m., "Heaven's Royal Proclamation." Youth Fellowship 6:30 p.m.

Salem United Church of Christ, 78 Broadway, Rev. George L. Wehler, B.D., pastor. Sunday School 9:30 a.m., worship 10:45 a.m., "God's Best Gift to Man."

Zion United Church of Christ, East Main Street, Rev. Paul V. Taylor, pastor. Sunday School 9:45 a.m., worship 11 a.m., "Of Glory Wrapped in Rags," a Christmas sermon.

Church of the Nazarene, Center and Charles Streets, Rev. Ralph A. Mickel, pastor. Sunday School 9:45 a.m., worship 10:45 a.m., Christmas program by children during the Sunday School hour. Worship 7:30 p.m., Christmas pageant by the Young People and the Adult Choir.

Seventh-Day Adventist, 81 West College Avenue, Elder Ralph Wallace, pastor. Sabbath School, Saturday 10:45 a.m., worship, Saturday, 9:30 a.m.

First English Baptist, Main St., Rev. Marvin C. Simpson, pastor. Sunday School 9:30 a.m., worship 10:45 a.m., "Three Symbols of Christmas." Training Union 6:30 p.m., worship 7:30 p.m., Christmas cantata presented by the choir.

First Congregational, Bowery Street and College Avenue, Rev. William Price, pastor. Sunday School and church worship combined, 10:30 a.m., "The Word Became Flesh." Worship 8 p.m., Candlelight service, "Ye Are the Light of the World."

Dickerson A.M.E., Mechanic and Pine Streets, Rev. E. H. Purnell, pastor. Sunday School, 10 a.m., worship 11 a.m., "The Birth of Christ." 1 p.m., Youth Fellowship Christmas program.

Eckhart Baptist, Rev. George Hattenfield, pastor. Sunday School 9:30 a.m., worship 10:45 a.m., "Man's Reaction to the Christ of Christmas." Worship 7:30 p.m., "The Message to the Shepherds."

Kingdom Hall of Jehovah's Witnesses, Pearson St. 9:30 a.m., Assemble for field service. 7 p.m., Public talk by G. Barnes. 8 p.m., Watchtower study, "Upholding the Honorableness of Marriage," and "Marrying in Honor."

PRESBYTERIAN

First Presbyterian, 11-17 Washington Street, Rev. Maurice D. Robertson, pastor; Rev. Emil G. Teyssier, assistant pastor. Church School 9:45 a.m., worship 11 a.m., "What Did You Get From Christmas?" A Christmas Eve candlelight service of worship will be held in the Sanctuary at 11 p.m. Both the Senior High Youth Choir and the Sanctuary Choir of the church will participate in the service. They will be directed by Mrs. Maurice D. Robertson, organist-choir director. The organist will play "Behold, A Rose is Blooming" by Brahms and "The Fifers" by D'Andrieu. Traditional Christmas carols will be sung by the choirs and congregation: "O Come All Ye Faithful," "Joy To The World," "O Little Town of Bethlehem" and "Silent Night, Holy Night." The Pastor, Rev. Mr. Robertson, will present the Christmas Eve meditation "The Eternal Child," and lead the congregation in a service of candlelighting.

Southminster Presbyterian, Third and Race streets, Rev. L. O. McCartneysmith, guest minister. Sunday School 9:45 a.m., worship 11 a.m.

Barrelville Presbyterian, Dr. Charles A. Orlick, speaker. Candle Lighting Service Christmas Eve. Young People's Choir of First Church participating. Worship 8 p.m., "It's Not Far to Bethlehem Town." Sunday worship 10:30 a.m., "Christmas Meditation." Church School's annual Christmas program "Christmas in Scripture, Poetry and Song" will be held in conjunction with the regular Worship Service at 10:30 a.m.

First Presbyterian, Lonaconing, Rev. John R. McClain, pastor. 11 p.m., Christmas Eve Pageant "The Path Of The Star" and Candle-Light Service. 9:45 a.m., Church School on Christmas Day. 11 a.m., Christmas Church Service, "Good News."

Piedmont Presbyterian, Piedmont, W.Va., Rob M. Campbell, minister. Christmas Eve, 7:30 p.m., Christmas Eve service. Christmas Day, 10:30 a.m. Sunday School, 10:30 a.m. Communion service.

Beryl Presbyterian Chapel, Beryl, W.Va. — Christmas Eve 6:00 p.m. service. Christmas Day, 9:30 a.m. Sunday School, 7:30 p.m. Communion service.

First Presbyterian, Barton, Rev. George A. Roberts, pastor. Sunday School 9:30 a.m., worship 10:45 a.m., "What Kingdom?" Presbyterian Youth Fellowship 6 p.m., Caroling 7:30 p.m., worship 11 p.m., candle-lighting service "The Birth of Christ."

CHURCH OF THE NAZARENE

First Church of The Nazarene, 508 Oldtown Road, Rev. H. E. Heckert pastor. Sunday School 9:30 a.m., worship 10:45 a.m., "The Promised Saviour." Worship 7:30 p.m. Christmas program by the Sunday School children from the beginner, primary and junior departments will have recitations and will sing one song as a group. Miss Jean and Joan Hansrote will play a piano duet. Jeffrey Garvin will sing a solo and Bernard Hansrote Jr. will read the Christmas story from St. Luke, Chapter 2, Versus 1-20. The program will be opened with a group of 12 intermediate department girls singing three carols. Mrs. Catherine Deneen, program chairman, has been assisted by Miss Lois Roberts. Mrs. Shirley Shaffer and Mrs. C. E. Twigg extends an invitation.

Bedford Church of The Nazarene, Bedford, Pa. Rev. L. L. Wright pastor. Sunday School 9:45 a.m., worship 10:45 a.m., Christmas message.

Church of The Nazarene, Moscow, Rev. Robert C. Roberts, supply pastor. Sunday School 10 a.m., worship 11 a.m. "Christmas Picture in Words." NYPS 7 p.m.; worship 7:45 p.m. "Stranger at Bethlehem."

CHURCH OF GOD

Church of God, 5th and Seymour Sts., Rev. Charles D. Coley pastor. Sunday School 10 a.m., worship 11 a.m. Worship 7 p.m., Christmas program. The young people of the church will present the program. The program is as follows: Welcome address by Marshall Shook, a recitation by Ricky Shook: an exercise by beginners "How We All Love Him" including Steve Coley, Carmella Lipscomb, Virginia Hickle, Margaret Hickle, Debbie Nesselrodt, Jimmy Cartwright followed with a song "Away in a Manger." A reading entitled "Ready for Christmas" by Mary Lipscomb. Then an exercise directed by Primary class teacher Idella Saylor, entitled "Gems About Jesus" with Joey Lipscomb, Barbara Roy, Denise Gifford, Linda Lantz, Cathy Lipscomb, Trina Franze. The Juniors have a playlet, "Christ Is Born Again" with Barbara Self, Caroline Harmon, Barbara Twigg, Linda Nesselrodt, Velma Jean Saylor. Recitation by Gary Nesselrodt, dressed as a shepherd boy. An exercise entitled "Spirit of Giving" by more juniors, Mary Hickle, Barbara O'Conner, Paul Shook, Ronnie Shook, Patricia Brown. "The Closing Wish" by Margie Ann Coley. The program will be followed with a message by the pastor, "The Unopened Gift."

Church of God, Jennings, Rev. Joseph Fatkin, pastor. Sunday School 10 a.m., worship 11 a.m. and 7:30 p.m.

Church of God, 15 Stoyer St., Frostburg, Rev. Paul L. Womack pastor. Sunday School 10 a.m., worship 11 a.m. and 7:30 p.m.

Church of God, Loch Lynn, Rev. Norman J. Miller, pastor. Sunday School 10 a.m., worship 11 a.m. and 7:30 p.m.

Church of God, Gorman, Rev. John Bava, pastor. Sunday School 10 a.m., worship 11 a.m. and 7:30 p.m.

Church of God, Elk Garden, W. Va. Sunday School 10 a.m., worship 11 a.m. and 7:30 p.m.

Church of God, Piedmont,

It's wonderful to receive "the world" for Christmas—but think how much more wonderful it would be if we could give Christmas to the world! If the true Christian spirit could permeate the globe, all fear of war, destruction, extermination, would be over.

It is only through the Church that Christian teachings can hope to reach to the darkest corners on earth, bringing enlightenment in their wake. By proclaiming God's eternal message, the Church can bring the hope of peace closer to reality.

But if Christmas is to be given to the world, then all of us must first do our part by living our own individual lives in the Christian way. Start now—by attending regularly the church of your faith.

Copyright 1960, Keezer Adv. Service, Strasburg, Va.

THE CHURCH FOR ALL . . . ALL FOR THE CHURCH

The Church is the greatest factor on earth for the building of character and good citizenship. It is a storehouse of spiritual values. Without a strong Church, neither democracy nor civilization can survive. There are four sound reasons why every person should attend services regularly and support the Church. They are: (1) For his own sake. (2) For his children's sake. (3) For the sake of his community and nation. (4) For the sake of the Church itself, which needs his moral and material support. Plan to go to church regularly and read your Bible daily.

Day	Book	Chapter	Verse
Sunday	Isaiah	40	3-8
Monday	Matthew	2	1-10
Tuesday	Luke	2	15-21
Wednesday	Matthew	2	11-15
Thursday	Isaiah	52	7-10
Friday	Isaiah	52	13-15
Saturday	Isaiah	62	10-12

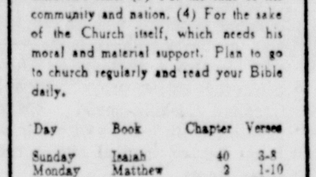

THE FOLLOWING ESTABLISHMENTS ENCOURAGE YOU TO ATTEND THE CHURCH OF YOUR CHOICE

BERNSTEIN FURNITURE CO.
9 N. Centre St.

BOPP'S FLOWER SHOP
19 N. Liberty St.

EVELYN BARTON BROWN
11 N. Liberty St.

CITY FURNITURE CO.
22-24 N. Mechanic St.

E. V. COYLE FURNITURE CO.
45 Baltimore St.

1st FEDERAL SAVINGS & LOAN ASSN.
141 Baltimore St.

FIRST NATIONAL BANK & TRUST CO.
153 Baltimore St.

FORD'S DRUG STORES
Cumberland

WARD N. HAUGER, JEWELER
16 N. Centre St.

THE LIBERTY TRUST CO.
Cumberland

LIBERTY MILK CO.
450 Race St.

THE S. T. LITTLE JEWELRY CO.
113 Baltimore St.

THE MANHATTAN
Baltimore at Liberty

THE MARYLAND THEATRE
Cumberland

THE MUSIC SHOP, Inc.
35 Baltimore St.

PEOPLE'S HARDWARE
S. George at Union St.

ROSENBAUM'S
Baltimore St.

SCHWARZENBACH'S
128 Baltimore St.

SECOND NATIONAL BANK
Baltimore at Liberty

SUPER SHOE STORE
15-17 N. Centre St.

SINGER SEWING MACHINE CO.
65 Baltimore St.

SO. CUMBERLAND PLANING MILL CO.
31 Queen St.

STAR RESTAURANT
31 Baltimore St.

WALSH & McCAGH DRUG STORE
Cor. Centre & Bedford Sts.

WHITACRE'S MAYTAG APPLIANCES
31-35 N. Mechanic St.

WOLF FURNITURE CO.
42 Baltimore St.

UNITED CHURCH OF CHRIST

St. Mark's United Church of Christ, Park and Harrison streets, Rev. Carl H. Clapp, pastor. Christmas Eve service, 11 p. m. Saturday, a Christmas Cantata, "The Christ Child," by C. B. Hawley. Selections will include "The Voice Of Him That Crieth In The Wilderness," "The People That Walked In Darkness," "Arise, Shine," "Behold, A King Shall Reign In Righteousness," "He Shall Feed His Flock," "The Angel Gabriel Was Sent From God," "Hail: Hail: Thou That Art Highly Favored," "How Beautiful Upon The Mountains," "My Soul Doeth Magnify The Lord," "Sing O Heavens," "O Holy Night," "Jesu Bambino," "The Plains Of Bethlehem," "And Lo: The Angel Of The Lord Came Upon Them," "Fear Not, For Behold I Bring You Good Tidings," "Glory To God In The Highest," "Peace On Earth Good Will To Men," "For Lo: The Days Are Hastening On," "Let Us Now Go Even Unto Bethlehem." "Holy Night, Peaceful Night," "Holiest Night; Peaceful Night," "And The Shepherds Made Known Abroad The Saying," and "O Praise The Lord All Ye Natoins." Soloists will include William Kauffman, Ray Hartsock, Mabel Schack, Sara Stouffer, Edward Jenkins and John Dorn. Sunday, 9:45 a. m., Sunday Church School; 11 a. m., worship, "The Star; The Angels, The Child." Sermonette, "A Trip To Jerusalem," 6:30 p. m., Youth Fellowship.

Zion United Church of Christ, 405-07 N. Mechanic St., Rev. George Alfred Hazen, pastor. Sunday School, worship 10:45 a. m., "The Light Has Come." Christmas Eve 11 p. m. Holy Communion and Special Music.

St. Matthew's United Church of Christ, Bowling Green, will hold its Annual Christmas Eve candle light service at 7:30 p. m. The service will feature the voices of the Junior and Senior choirs under the direction of George Stein. The Junior Choir will sing selected Christmas Anthems which will include Come To The Stable With Jesus, The Manger Song, and O Holy Night. The Senior Choir will present the Good News of Christmas through the Cantata, The Child Jesus, along with the selected Anthems; Jesu Bambino, and Christmas Day. The service symbolizing the light which has come into the world through Christ, at which time the two choirs will combine in singing the Christmas Carol, Silent Night. The offertory for the evening will be in the form of the procession to the Christ child in the manger, symbolizing the procession of the Wise to the stable. Rev. Richard W. Barley, pastor. Sunday School 9:45 a. m., worship 11 a. m., "Christmas Day."

Zion United Church of Christ, Wellersburg, Pa., Rev. John B. Zinn, pastor. Christmas Eve Holy Communion 7:30 p. m., "A Tribute to Jesus."

First United Church of Christ, Hyndman, Rev. John B. Zinn, pastor. Christmas Eve Holy Communion 11 p. m., "A Tribute to Jesus."

ASSEMBLY OF GOD

Faith Assembly of God, Wiley Ford, Rev. Howard Reckley. Sunday School 9:45 a. m. Evangelistic Service 7:30 p. m.

Frostburg Assembly of God, Maple & Stoyer, Rev. George LeRoy. Sunday School 9:45 a. m. Worship 11 a. m. Evangelistic Service 7:30 p. m.

El-Bethel Assembly of God, Chaneysville, Rev. Hazel DeVore. Sunday School 10 a. m. Worship 11 a. m. Evangelistic Service 7:30 p. m.

Paw Paw Assembly of God, Amelia Street, Rev. Robert Glass. Sunday School 2:30 p. m. Worship 3:30 p. m.

Romney Assembly of God, Rev. Irvin Mason. Sunday School 9:45 a. m. Worship 11 a. m. Evangelistic Service 7:30 p. m.

Burlington Assembly of God, Rev. Albert L. Ogden. Sunday School 10 a. m. Worship 11 a. m. Evangelistic Service 7:30 p. m.

Carpenters Assembly of God, Rev. Wilbur Crabtree. Sunday School 11:30 a. m. Worship 12:15 p. m.

Green Spring Assembly of God, Rev. Harry Baldwin. Sunday School 9:45 a. m. Worship 11 a. m. Evangelistic Service 7:30 p. m.

Springfield Assembly of God, Rev. Albert Ark. Sunday School 9:45 a. m. Worship 11 a. m. Evangelistic Service 7:30 p. m.

OTHER CHURCHES

First Church of Christ, Scientist, Washington Street and Prospect Square: 11 a. m. Sunday School and Nursery; 11 a.m. Subject: "Christian Science" Golden Text: 1 Peter 2:9. Ye are a chosen generation, a royal priesthood, an holy nation, a peculiar people; that you should show forth the praises of him who hath called you out of darkness into his marvellous light.

First Christian—The annual Christmas Eve and Communion Service will be held at 11 p.m. Rev. Ralph E. Burnette will conduct the Service. The choir under the direction of Mrs. Paul Gilford and Mrs. R. W. Trevaskis Sr., organist, will present a program "Christ was Born in Bethlehem". The Choir will present the following numbers: "Christ was Born in Bethlehem," "Bethlehem," "How Beautiful upon the Mountain." Mrs. Gifford: The Choir, "No Room." "Christmas Lullaby," "Angels from the Realm of Glory," soloists, Godetta Bowman and Helen Horevay: Choir, a Norwegian Christmas Carol, "Star of the East." Gary O'Neal, soloist, "O Holy Night" and Arnold Moore, soloist. The following will take part in the five scenes, Douglas Butts; George Dixon; Wanda Perdew; John Heavner, Jr.; Larry May; Lenny May; Ricky Rowe; Jon Howard; Gary Ross; Stage Managers are James Bowman and Larry Lease. The Voice will be Ralph Doak.

Church of Christ, 211 South Lee Street, Paul Catherman, speaker. Bible School 10 a. m., worship 11 a. m., "No Room For Christ." Evening speaker—John Mullin. Worship 6:30 p. m., "A Letter To The Church."

The Christian and Missionary Alliance, 307 Wallace Street, Rev. Oliver E. Schlaegel, pastor. Sunday School 9:45 a. m., worship 10:45 a. m., Alliance Youth Fellowship 6:30 p. m.; worship 7:30 p. m.

Guiding Light Mission, Route 495, between Grantsville and Bittinger, Rev. and Mrs. Lloyd A. Trout, pastor. Sunday School 2 a.m. "The Greatest Gift." Sunday Worship 3 p.m., "Salutation and Healing."

Kingdom Hall of Jehovah's Witnesses, Lonaconing, J. M. Morton, presiding minister. 9:30 a. m. Assemble for Field Service; 3 p. m. Watchtower Study, "Upholding the Honorableness of Marriage" and "Marrying in Honor" Heb. 13:4.

Church of Jesus Christ of Latter-Day Saints, 851 Columbia Avenue, Robert L. Hendershot, branch president. Sunday School 10:30 a. m., Priesthood meeting 9 a. m. Sacrament meeting with Christmas Cantata at 7 p. m.

Pinto Mennonite, Brother Lehman Longenecker, pastor. Sunday School 9:30 a. m. Worship 10:30 a. m. A Christmas musical service.

BAPTIST

Grace Baptist, 211 Greene Street, Rev. W. Randolph Keefe, pastor. Sunday School 9:45 a. m., worship 11 a. m., (Nursery for small children). "Isn't This Christmas?" Worship 7:30 p. m., Student Union Program. Students at home for the Christmas Holiday will have a panel discussion on "Religious Freedom."

First Baptist, 212 Bedford Street, Rev. T. Clifford Johnson, pastor. Sunday School 9:45 a. m., worship 11 a. m., "The Gifts We Give." Training Union 6:30 p. m.; worship 7:30 p. m., "Christmas Play."

Second Baptist, Grand Avenue at Oldtown Road, Rev. Archie McIntyre Jr., pastor. Sunday School 9:45 a. m., worship 11 a. m., "The Message of the Saviour." Training Union 6:45 p. m.; worship 8 p. m., "Student Night at Christmas." The Lord's Supper.

Calvary Baptist, Cresaptown, Harold Allem, pastor. Bible School 9:30 a. m. Worship 10:30; "Who Is This?" Youth Fellowships, 6:30 p. m.—Training Union and Jet Cadets, Gospel Hour, 7:30 p. m. Program by children.

LaVale Baptist, 1124 National Highway, Rev. J. C. Lanning, pastor. Sunday School 9:30 a. m., worship 10:45 a. m., "A Star Is Born." Training Union 6:30 p. m.; worship 7:30 p. m., Student Night.

First Baptist, Westernport, Rev. Henry C. Laube, pastor. 9:45 a.m. Sunday School, 11 a. m. Worship, "The Blessings of Old Age." 6:30 p. m. Training Union; 7:30 p. m. Cantata-Pageant "The Glory of Christmas"; **Stony Run Chapel,** 9 a. m. Preaching Service, 9:30 a. m. Sunday School.

Christ Memorial Baptist, Westernport, Rev. Luman Evans, pastor. Sunday School 9:45 a. m., worship 11 a. m., "The Shepherd and the Christ Child." Worship 7:45 p. m., services will be conducted by Miss Carolyn Sutherland and Miss Patricia Ann Marsh, college students.

KEYSER CHURCHES

Keyser Church of the Brethren, Main Street at Fort Avenue, Rev. C. H. Cameron, pastor. Sunday School 9:45 a.m., worship 11 a.m., Choral Christmas Cantata.

Janes Methodist, Keyser, Rev. R. Edelle Monroe, minister. 9 a.m. "The Great Christmas Message." 10 a.m. Church School program. 4 p.m. MYF.

Walden Methodist, Piedmont. 10 a.m. Church School. 11 a.m. Morning service "The Glorious Meaning of Christmas." 6 p.m. MYF.

Calvary Evangelical United Brethren, South Mineral Street. Christmas Eve Candlelight Service at 11 p.m. Christmas 9:45 a.m. Church School, 11 a.m. worship service, "And His Name Shall Be Called Wonderful." Music by the Adult Choir and the Men's Chorus.

METHODIST

Centre Street — The traditional Christmas Eve Service will be held at 11 p. m. with the pastor, Rev. Carlton M. Harris, preaching on the theme, "The Christmas Gift." The church organist, Mrs. Robert R. Gormer, will present a selection of Christmas organ music from 10:30 p. m. to 11 p. m. Mrs. Gormer's program will include: "A Rose Bursts Forth," "What Child Is This," "Walloon Christmas Rhapsody," "Carol Rhapsody," "Christmas Natus Est," and "Gesu Bambino." The sanctuary choir, under the direction of Charles I. Sager will sing "The Shepherds' Story," Clarence Dickinson, Mrs. Bashor A. Cross Jr., James R. Hager, and W. Cletus Hartsock, soloists; and "Carol of the Lonely Shepherd," Mary E. Caldwell. The youth choir, Mrs. John B. Zornig, director, will sing "Carol," and "On Christmas Night." The combined choirs will do "The Sheep Lay White Around." On Christmas Day the pastor will preach on "The First Christmas." The two services, 9:30 and 11 a. m., will include Christmas music by the sanctuary choir. Sunday 9:30 a. m. Church School. 9:30 and 11 a. m., Worship "The First Christmas."

First Methodist, 1707 Frederick Street, Rev. Everett W. Culp, pastor. Sunday School 9:30 a. m., worship 10:45 a. m., "An Ideal Christmas." Youth and Adult Fellowships 6:30 p. m.; worship 7:30 p. m., "The Word Became Flesh."

Central Methodist, 15 S. George Street, Rev. Chester C. Hustead, minister. Christmas Eve Communion Service at 11 p. m. The congregation will sing "Silent Night" and "Oh Come All Ye Faithful" followed by the sanctuary choir singing "Away In A Manger." During the Communion Service the sanctuary choir will sing "Oh Holy Night." The service will conclude with the congregation singing "Joy To The World." Sunday School 9:45 a. m., worship 11 a. m., subject, "Christmas Message."

Grace Methodist — The annual Christmas Eve service will be held at 11 p.m. Special music will be rendered by the senior choir. The topic of the Christmas meditation by the pastor will be: "A Study of Stars." The service will close at midnight with a candlelighting ceremony. Sunday School 9:30 a. m., worship 11 a. m., "Christmas Teachings."

Emmanuel Methodist, Cumberland, Harold R. McClay Sr., pastor, 27 Humbird St. Saturday at 9 p. m., Candlelight Service, Carol Singing afterward. Sunday at 9:45 a. m., Sunday School. 11 a. m., Christmas Sermon.

Metropolitan A.M.E., Decatur and Frederick Street, Rev. Charles E. Waldon Sr., pastor. Sunday School 9:30 a. m., worship 11 a. m., "Children's Hour," presenting "The Christ Child."

McKendree Methodist, 229 Centre St., Rev. Samuel M. Carter, pastor. Sunday School 9:30 a. m., worship 10:45 a.m., "The Story Behind the Story of the Star."

Calvary Methodist — A candlelight service will be held on Christmas Eve beginning at 11 p. m. The choir will render special Christmas anthems under the direction of Miss Kathleen High. At the 11 a. m. service Christmas Day, family worship will be observed. The Calvary choir will render the following anthems for the Christmas eve service: "Carol of the Bells" — M. Leontonick, "Nativity Carol" Graf, "Christ Child Divine" — Thumaker, "Jesus is Born" — Matthews "Contique de Noel"—Adams.

Park Place Methodist, LaVale, Rev. Melvin D. Hughson, pastor. Sunday School, worship 11 a. m., "Thoughts Of Christmas: Love."

LaVale Methodist, Rev. James E. Perry, pastor, announces that the church plans two Christmas Eve services. The first service will be a Family Service. The children's choir will have charge of all the Christmas service at 8 p. m., a Candlelight service with Mrs. Marjorie E. Perry reading "The Coming of the King." Mrs. Perry will also sing, "O Holy Night." The choir, under the direction of Mrs. Polly Clopper, will sing "O Little Town of Bethlehem," and "Silent Night." Mrs. Jean Green will be at the organ. The Youth will light the candles. The second service will be a Communion service at 11 p. m. The adult choir, under the direction of Mrs. Ralph Wimer, will sing the service and Mrs. Polly Clopper will be at the organ. Mrs. Perry will sing, "The Birthday of the King." Sunday School 9:45 a. m., Worship Service 11 a. m., "Just Who And Where Are The Wise Men?" Rev. James E. Perry, pastor, will preach. Children's Choir Rehearsal 10:30 a. m.

The Cumberland Circuit composed of Mapleside Methodist Church, Fairview Avenue Methodist, and Melvin Methodist will have a Christmas Eve Service at 7:30 at Fairview Avenue Methodist Church at 640 Fairview Avenue. The pastor, Rev. Frank G. Wanek, will deliver a message on "Christmas Influence." **Mapleside Methodist,** Sunday School 9:45 a. m., worship 11 a. m., "Special Christmas Service—"Where Is He That Is Born King?" **Melvin Methodist,** Sunday School 9:45 a. m., worship 7:30 p. m., special Christmas service—"Day Dawn Day The Light Of Christmas." **Fairview Ave. Methodist,** Sunday School 10:40 a. m., worship 9:30 a. m., special Christmas service—"Where Is He That Is Born King?"

Union Grove Circuit, Rev. Paul R. O'Brien, minister: **Elliott Memorial** — Worship 9 a. m. Church School 10 a. m.; **Mt. Pleasant** — Worship 10 a. m. Church School 11 a. m.; **Pleasant Grove**—Worship 11 a. m. Church School 10 a. m., "Christmas Means a Saviour!"

Mt. Savage Methodist, Rev. William C. Harpold, pastor. Worship 11 p. m. Christmas' Eve, "A Child Is Born." Sunday School 9:30 a. m. "Gifts For The Christ Child." Worship 8:15 and 10:45 a.m. "The Savior Of Men." Worship 7:30 p. m. "Candle Light, Carol Service."

Grace Methodist, Midland, Clarence McCloud, minister. Sunday School 9:45 — Worship 11 a. m. "The Groups Around The Cradle." **Woodland Methodist** — Sunday School 10:45 Worship 9:45 "The Groups Around The Table." **Shaft Methodist** — Sunday School 10:30 a. m.

Oldtown Methodist Charge, Rev. C. W. Sisk, minister. **Mt. Tabor**—Sunday School 9:30 a. m. Worship 11 a. m. **Mt. Olive**—Sunday School 10 a. m. **Oldtown**—Sunday School 10 a. m. Christmas Program 7:30 p. m.

Dawson Methodist, L. Carl Whitten, pastor. Church School 10 a.m., worship 9 a.m., "The Good News."

Rawlings Methodist, L. Carl Whitten, pastor. Church School 10 a. m., worship 11 a. m., "The Good News."

Eckhart Methodist, William Anderson, minister. Vale Summit—Worship 9:45 a. m., Church School 10:45 a. m. **Carlos** — Church School 10 a. m., Worship 11 a. m. **Allegany** — Church School 10 a. m. **Eckhart** — Christmas Play 9:45 a. m., Worship 7:30 p. m.

Corriganville Methodist, Rev. B. F. Hartman, pastor. There will not be any Sunday school or worship service Sunday. **Ellerslie Methodist**—Sunday school Christmas program 9:45 a. m. No worship service at 11 a. m. Wills Creek Chapel, Cooks Mills, Pa. Sunday school 10 a. m.

Centenary Methodist, Bedford Road, Rev. E. Kyle Sawyers, pastor. Sunday School 10:30 a. m., worship 9:30 a. m., "The Word Became Flesh."

Barton Methodist, Rev. Byron H. Keesecker, pastor. Sunday School 9:45 a. m., worship 10:45 a. m., "We Have Seen His Star." MYF 6:30 p. m.

Zion Methodist, Bedford Road, Rev. E. Kyle Sawyers, pastor. Sunday School 9:45 a. m., worship 11 a. m., "The Word Became Flesh." Youth Fellowship 7 p. m.

Hyndman Methodist, Rev. Willard M. White, pastor. Sunday School 9:30 a. m., worship 10:30 a. m., "Dare We Look At The Child."

Davis Memorial, Oldtown Road, guest speaker —Bloyd Garland, pastor, Rev. Richard A. Budden. Sunday School 9:30 a. m., worship 10 a. m., "Christ's Passion Foretold."

Bedford Methodist Circuit, Bethel — Sunday School 9:30 a. m., Circuit Christmas worship service—10:45 (music by Bethel Choir). **Centreville**—Sunday School 9:30 a. m. **Mineral Springs**—Sunday School 10 a. m., "When Christmas Becomes Easter," minister—John S. Park.

Cresaptown Methodist, Christmas Eve 11 p. m. A Service of Carols and Candle lighting entitled "Joy to the World" will be presented. Christmas Day—8:30 a. m. Worship service, "The Art of Self-Giving." Special Music by The Senior High Choir. 11 a. m. worship, "The Art of Self-Giving," reception of members. Anthem by the Adult Choir, "O Holy Night of Memory" by Ira Wilson.

Trinity Methodist, 122 Grand Avenue, Louis L. Emerick, minister. Christmas Eve, 10:30 p.m. Candlelight Service and Pageant. Worship will begin with scriptures from the prophecies and the New Testament while the congregation will join in singing carols and be led in special Christmas prayers. "The Light of the Ages" by Dorothy Lehman Sumerau and the music by I. H. Meredith, will be portrayed by 25 characters and the senior choir. Kenneth Mahaney will serve as organist and present a recital of special Christmas music preceding the worship hour. Professor Warren E. Shumaker will direct the choir, which will sing a special anthem, "How Beautiful Upon the Mountains." Those taking part in the pageant are as follows: Thomas Wagner, Paul Flick, Mrs. Louis P. Chastain, Mrs. Eugene Hare, Mrs. Richard Stewart, Sue Wagner, Gayle Proudfoot, Jo Ann Umstot, Cathy Burns, Mrs. Walter Gatrell, William Martin, Melvin McDonald, Robert Hinkle, Philip Reuschel, Dennis Wolfe, Frank Zawaski, Albert Koch, Richard Swick, Judy Garland, Vickie Seltzer, Mrs. Edward Nield, Mrs. Paul Haltzman, Robert Robertson, Walter Turner. The stage properties are in charge of Mr. Edward Nield who also will direct the lighting. Sunday, 9:45 a.m. Sunday School, 11 a.m. worship service, "Spiritual Paths to Bethlehem."

EPISCOPAL

Emmanuel Episcopal, 16 Washington Street, Rev. H. M. Richardson, rector.

The service of Holy Communion at Emmanuel Episcopal Church Chrstmas Eve will be preceded with carols by the Junior Choir and organ preludes beginning at 10:45 p. m. Selections by the Junior Choir, under the direction of Mrs. S. Lua Syckes, will include A Christmas Lullaby — Rogers: Luther's Joy Carol — Thus Did the Angels Sing—Dront: Jesu Cradle Song from Haiti (Sextet) Jesus Sleeping In a Manger—Davis Small Jesus. Mrs. Kenneth Wolf, organist, will present a selection entitled "An American Mass" by Purvis, which includes: Joseph Dearest, Joseph Mine: A Babe lies in the Cradle Luther's From Heaven High I Come to You—Bach: Here Betwixt Ass and Oxen Mild: What Star is This with Beams so Bright? Following the Communion the choir will sing: Gloria in Excelsis Deo—Strohm: Silent Night, Holy Night: Angels We Have Heard on High, and conclude with Stainer's Seven-fold. Christmas Day, 8 a. m. Holy Communion, 10:30 a. m. Holy Communion.

Holy Cross Episcopal, 16 Virginia Avenue, Rev. William J. Cox, vicar. Christmas Eve 9 p. m. Service of Carols. 9:30 p. m. Solemn Procession and Blessing of the Christmas Crib, followed by a choral celebration of the Holy Eucharist. Christmas Day 10 a. m. Holy Eucharist.

St. Phillip's Episcopal, 9 South Smallwood Street, Rev. William J. Cox, vicar. Christmas Eve 11 p. m. Service of Carols. 11:30 p. m. Solemn Procession and Blessing of the Christmas Crib, followed by a choral celebration of the Holy Eucharist. Christmas Day, 11 a. m. Holy Eucharist.

Saint Peter's Episcopal, Lonaconing, Rev. Leslee E. Schwindt, vicar. Christmas Eve, 11 p. m. Carol Service. 11:30 p. m. The Christ-Mass. Christmas Day, 11 a. m. Holy Communion, sermon.

St. George's, Mt. Savage, Rev. William E. McGrew, rector. Christmas Day, 10 a. m. Family Service, Holy Communion. Holy Innocents Day, Children's Festival 7 p. m. The feast of the Nativity will be celebrated Saturday at St. George's at 11 p. m. with the blessing of the Creche in the tower. The traditional festival of lessons and carols with the lighting of the Christ candle and festival Holy Communion will begin at 11:30 p. m. The festival of lessons and carols traces through Holy Scripture the story of man's fall, his need for a Saviour, and the New Testament account of His Birth. Between each of the lessons, a carol or choral anthem will be sung. The choir will sing, 'I Saw Three Ships,' 'The Holy and The Ivy' and 'Once In Royal David's City,' during which John Harr will be soloist. In the festival celebratoin of the Holy Communion, the choir will sing a selection of five lively and quaint carols entitled 'Five Czecho-Slovakian Carols,' arranged by Louise Christine Rebe. On Christmas Day there will be a family service with Holy Communion at 10 a. m. The children will bring their gifts to the rail to present them to the Lord Jesus. In honor of our Lord's birthday, the children will receive a piece of Jesus' birthday cake. On Wednesday, Holy Innocents, there will be a celebration of Holy Communion at 9:30 a. m. and the children's festival at 7 p. m. The choral anthem on the First Sunday after Christmas is entitled, "The Norwegian Christmas Carol."

LUTHERAN

St. Paul's Lutheran, Washington & Smallwood Sts., Rev. John F. Sammel, pastor. Sunday School 9:45 a. m., worship 11 a. m., "God's Love for the World."

St. John's Evangelical Lutheran, Arch and Fourth Streets, Rev. Russell E. Fink, pastor, and Rev. Robert B. Logan, minister of christian education. Sunday School 9:45 a. m. Worship services 8:30 and 11 a. m. (supervised nursery at 11) and 7:30 p. m. "A Peculiar Purified People." Holy Communion will be administered at all regular services.

St. Luke Lutheran, 1601 Frederick Street, Rev. Jacob Heikkinen, supply pastor. Worship 11 p.m. Christmas Eve. Christmas Day Sunday School 9:45 a.m. Worship 11 a.m., Fred Eichner, liturgist: Cherub, Junior and Senior choirs will present program.

Trinity Lutheran, 328 N. Centre St., Rev. H. W. Nommensen, pastor. A special song and worship service will be conducted at 11 p.m. Christmas eve. The choir plans to present Christmas anthems during the services. The message, "Christmas Thoughts in Song" based on Luke 2: 1-20 and the carols "Silent Night," "O Little Town of Bethlehem" and "Joy to the World" presented by the pastor. Homer Schadt is organist. Christmas Day there will be one service with the regular Christmas Worship Service. The subject of the sermon will be: "Christmas Challenges and Changes Life." The singing of Christmas carols will be by the young peoples Bible classes directed by Herman Smith and accompanied by Mrs. Herman Smith.

FROSTBURG

St. Michael's Catholic, Rev. Francis E. Montgomery, pastor; Rev. Regis F. Larkin, assistant. Feast of the Holy Nativity. High Mass Christmas Eve at midnight with selected musical program by the senior mixed choir; low Mass in the parish hall at 12:10 a.m. Other Masses on Christmas Day at 7, 8 and 9 a.m. Benediction of the Most Blessed Sacrament after 9 o'clock Mass. The annual Christmas offering will be taken up at all Masses.

St. John's Episcopal, Broadway and Stoyer streets, Rev. H. M. P. Davidson, rector. Christmas Eve, 11:15 p.m., Christmas carols: 11:30 p.m., Midnight Eucharist. Christmas Day, 10:30 a.m., Holy Eucharist.

First Methodist, 46 W. Main St., Rev. Robert W. Current, pastor. Sunday School, 9:45 a.m., worship 11 a.m. only Christmas Day. Christmas Eve Service Saturday, 11 p.m.

St. Paul's Evangelical Lutheran, 36 West Main Street, Rev. Kenneth E. Morelock, pastor. Sunday School 9:30 a.m., worship 10:45 a.m., "The Guiding Light." Christmas Eve Candlelight service at 11 p.m., "One Little Candle."

First United Presbyterian, Rev. E. M. Goetschius, pastor. Sunday School 9:30 a.m., worship 11 a.m., "Heaven's Royal Proclamation." Youth Fellowship 6:30 p.m.

Salem United Church of Christ, 78 Broadway, Rev. George L. Wehler, B.D., pastor. Sunday School 9:30 a.m., worship 10:45 a.m., "God's Best Gift to Man."

Zion United Church of Christ, East Main Street, Rev. Paul V. Taylor, pastor. Sunday School 9:45 a.m., worship 11 a.m., "Of Glory Wrapped in Rags," a Christmas sermon.

Church of the Nazarene, Center and Charles Streets, Rev. Ralph A. Mickel, pastor. Sunday School 9:45 a.m., worship 10:45 a.m., Christmas program by children during the Sunday School hour. Worship 7:30 p.m., Christmas pageant by the Young People and the Adult Choir.

Seventh-Day Adventist, 81 West College Avenue, Elder Ralph Wallace, pastor. Sabbath School, Saturday 10:45 a.m., worship, Saturday, 9:30 a.m.

First English Baptist, Main St., Rev. Marvin C. Simpson, pastor. Sunday School 9:30 a.m., worship 10:45 a.m., "Three Symbols of Christmas." Training Union 6:30 p.m., worship 7:30 p.m., Christmas cantata presented by the choir.

First Congregational, Bowery Street and College Avenue, Rev. William Price, pastor. Sunday School and church worship combined, 10:30 a.m., "The Word Became Flesh." Worship 8 p.m., Candlelight service, "Ye Are the Light of the World."

Dickerson A.M.E., Mechanic and Pine Streets, Rev. E. H. Purnell, pastor. Sunday School, 10 a.m., worship 11 a.m., "The Birth of Christ." 1 p.m., Youth Fellowship Christmas program.

Eckhart Baptist, Rev. George Hattenfield, pastor. Sunday School 9:30 a.m., worship 10:45 a.m., "Man's Reaction to the Christ of Christmas." Worship 7:30 p.m., "The Message to the Shepherds."

Kingdom Hall of Jehovah's Witnesses, Pearson St. 9:30 a.m., Assemble for field service. 7 p.m., Public talk by G. Barnes. 8 p.m., Watchtower study, "Upholding the Honorableness of Marriage," and "Marrying in Honor."

PRESBYTERIAN

First Presbyterian, 11-17 Washington Street, Rev. Maurice D. Robertson, pastor; Rev. Emil G. Teyssier, assistant pastor. Church School 9:45 a.m., worship 11 a.m., "What Did You Get From Christmas?" A Christmas Eve candlelight service of worship will be held in the Sanctuary at 11 p.m. Both the Senior High Youth Choir and the Sanctuary Choir of the church will participate in the service. They will be directed by Mrs. Maurice D. Robertson, organist-choir director. The organist will play "Behold, A Rose is Blooming" by Brahms and "The Fifers" by D'Andrieu. Traditional Christmas carols will be sung by the choirs and congregation: "O Come All Ye Faithful," "Joy To The World," "O Little Town of Bethlehem" and "Silent Night, Holy Night." The Pastor, Rev. Mr. Robertson, will present the Christmas Eve meditation "The Eternal Child," and lead the congregation in a service of candlelighting.

Southminster Presbyterian, Third and Race streets, Rev. L. O. McCartneysmith, guest minister. Sunday School 9:45 a.m., worship 11 a.m.

Barrelville Presbyterian, Dr. Charles A. Orlick, speaker. Candle Lighting Service Christmas Eve. Young People's Choir of First Church participating. Worship 8 p.m., "It's Not Far to Bethlehem Town." Sunday worship 10:30 a.m., "Christmas Meditation." Church School's annual Christmas program "Christmas in Scripture, Poetry and Song" will be held in conjunction with the regular Worship Service at 10:30 a.m.

First Presbyterian, Lonaconing, Rev. John R. McClain, pastor. 11 p.m., Christmas Eve Pageant "The Path Of The Star" and Candle-Light Service. 9:45 a.m., Church School on Christmas Day. 11 a.m., Christmas Church Service, "Good News."

Piedmont Presbyterian, Piedmont, W.Va., Robt. M. Campbell, minister. Christmas Eve, 7:30 p.m., Christmas Eve service. Christmas Day, 10:30 a.m. Sunday School, 10:30 a.m. Communion service.

Beryl Presbyterian Chapel, Beryl, W.Va. — Christmas Eve 6:00 p.m. service. Christmas Day, 9:30 a.m. Sunday School, 7:30 p.m. Communion service.

First Presbyterian, Barton, Rev. George A. Roberts, pastor. Sunday School 9:30 a.m., worship 10:45 a.m., "What Kingdom?" Presbyterian Youth Fellowship 6 p.m., Caroling 7:30 p.m., worship 11 p.m., candle-lighting service "The Birth of Christ."

CHURCH OF THE NAZARENE

First Church of The Nazarene, 508 Oldtown Road, Rev. H. E. Heckert pastor. Sunday School 9:30 a.m., worship 10:45 a.m., "The Promised Saviour." Worship 7:30 p.m. Christmas program by the Sunday School children from the beginner, primary and junior departments will have recitations and will sing one song as a group. Miss Jean and Joan Hansrote will play a piano duet. Jeffrey Garvin will sing a solo and Bernard Hansrote Jr. will read the Christmas story from St. Luke, Chapter 2, Versus 1-20. The program will be opened with a group of 12 intermediate department girls singing three carols. Mrs. Catherine Deneen, program chairman, has been assisted by Miss Lois Roberts, Mrs. Shirley Shaffer and Mrs. C. E. Twigg extends an invitation.

Bedford Church of The Nazarene, Bedford, Pa. Rev. L. L. Wright pastor. Sunday School 9:45 a.m., worship 10:45 a.m., Christmas message.

Church of The Nazarene, Moscow, Rev. Robert C. Roberts, supply pastor. Sunday School 10 a.m., worship 11 a.m. "Christmas Picture in Words." NYPS 7 p.m.; worship 7:45 p.m. "Stranger at Bethlehem."

CHURCH OF GOD

Church of God, 5th and Seymour Sts., Rev. Charles D. Coley pastor. Sunday School 10 a.m., worship 11 a.m. Worship 7 p.m., Christmas program. The young people of the church will present the program. The program is as follows: Welcome address by Marshall Shook, a recitation by Ricky Shook: an exercise by beginners "How We All Love Him" including Steve Coley, Carmella Lipscomb, Virginia Hickle, Margaret Hickle, Debbie Nesselrodt, Jimmy Cartwright followed with a song "Away in a Manger." A reading entitled "Ready for Christmas" by Mary Lipscomb. Then an exercise directed by Primary class teacher Idella Saylor, entitled "Gems About Jesus" with Joey Lipscomb, Barbara Roy, Denise Gifford, Linda Lantz, Cathy Lipscomb, Trina Franze. The Juniors have a playlet, "Christ Is Born Again" with Barbara Self, Caroline Harmon, Barbara Twigg, Linda Nesselrodt, Velma Jean Saylor. Recitation by Gary Nesselrodt, dressed as a shepherd boy. An exercise entitled "Spirit of Giving" by more juniors, Mary Hickle, Barbara O'Conner, Paul Shook, Ronnie Shook, Patricia Brown. "The Closing Wish" by Margie Ann Coley. The program will be followed with a message by the pastor, "The Unopened Gift."

Church of God, Jennings, Rev. Joseph Fatkin, pastor. Sunday School 10 a.m., worship 11 a.m. and 7:30 p.m.

Church of God, 15 Stoyer St., Frostburg, Rev. Paul L. Womack pastor. Sunday School 10 a.m., worship 11 a.m. and 7:30 p.m.

Church of God, Loch Lynn, Rev. Norman J. Miller, pastor. Sunday School 10 a.m., worship 11 a.m. and 7:30 p.m.

Church of God, Gorman, Rev. John Bava, pastor. Sunday School 10 a.m., worship 11 a.m. and 7:30 p.m.

Church of God, Elk Garden, W. Va. Sunday School

Ann Landers . . .

Answers Your Problems

DEAR ANN LANDERS: I am 12 years old and having a big fight with my parents. They think I should go to bed at 8:30 at night during the week. All the good TV shows go on then and I don't get any entertainment all night. Please answer in the paper and tell me what you think of parents who like to watch TV themselves but don't let their kids watch.

—TREATED TERRIBLE

DEAR TERRIBLE: You say "all the good shows go on after 8:30." Like what? If you tell me which "good" shows you want to stay up for I'll write to your parents in your behalf—if I agree.

I haven't seen many TV shows of late worth looking at—day OR night. Some excellent ones like Mr. Wizard, Kukla, Fran and Ollie and The Search were thrown off to make way for more shoot-em ups and murder stories. You rattled the wrong cage, Junior.

DEAR ANN LANDERS: A year ago my husband's sister came to Ohio to live. She wrote ahead and asked if she and her two sons could stay with us for a few weeks "until they found a place." I said all right.

Two weeks later she found a steady job, with good pay. This is a year later, Ann, and they are still in our house and show no sign of moving out. She used to go out looking for apartments (found something wrong with every single one) but she doesn't even look any more.

I have three children of my own and I'm exhausted from MY work, not to mention hers. She thinks because she works all day she shouldn't do anything at night. I take care of her kids just as I do my own, do their laundry, and cook for the whole gang.

She pays $14 a week for everything. It doesn't even cover the grocery bill. My husband sits there like a dummy. What can I do?—DISH RAG

DEAR RAG: You sound like a PAIR of dummies to me. Tell Her Royal Highness she has two weeks to find a place or she'll have to go to a hotel. Remind her every day that she has just so many days left (you know, ten more shopping days till Christmas). When she discovers you mean business, she'll leave—and not until.

DEAR ANN: If I don't get some help I'll crack up. I am 25 and have made lots of mistakes in my life. Two years ago I met a man who was willing to accept me, knowing I was no angel. He assured me he loved me and nothing else matters.

We live together and everyone thinks we are married. I learned recently that I'm pregnant. I want to get married right away but he doesn't. He firmly believes that marriage ruins love and that it's nobody's business what we do, so long as we treat each other right. I have talked to him until I am blue in the face and I can't get him to see it my way. Please, Ann, where do I go from here?

—MIXED UP

DEAR MIXED UP: Ever try to get a farmer to buy oats for a dead horse? Same thing. Your only hope is to tell him you'll settle for nothing short of marriage now that a child is on the way, and stick to your guns even if it means going it alone.

Are your parents too strict? You can benefit from the experiences of thousands of teen-agers if you write for ANN LANDERS' booklet, "How To Live With Your Parents," enclosing with your request 20 cents in coin and a long, self-addressed, stamped envelope.

Ann Landers will be glad to help you with your problems. Send them to her in care of this newspaper enclosing a stamped, self-addressed envelope.

(Copyright, 1960, Field Enterprises, Inc.)

Wyoming Governor To Enter U.S. Senate

CHEYENNE, Wyo. (UPI) — Gov. Joe Hickey, a Democrat, announced Thursday that he would be Wyoming's new U.S. senator, replacing Keith Thomson, the Republican senator-elect who died Dec. 9.

Hickey said he would resign as governor so that Secretary of State Jack Gage, who will become governor, can appoint him to fill the vacancy.

Rebel Arms Seized

PARIS (AP)—A chartered Lebanese plane was compelled to land at Oran in Algeria by the French air force Wednesday night and was found to be carrying five tons of arms and ammunition for Algerian rebels, French authorities said here today.

For generous spirits, Christmas Day is never anti-climax.

Secrets Of Charm

by John Robert Powers

Rally That Christmas Spirit!

There seems to be no let-up at all until Christmas Day — when everyone senses a sudden letdown. All those weeks of anticipation and preparation have emptied many families of the joy of actual celebration. How about appointing yourself a committee of one to make Christmas Day sparkle for your family?

Fashion your festive plot from little things, easy-to-do bits of "business" that mingle to stage a happy setting. Begin with yourself . . . for your own appearance and attitude are important in creating a merry atmosphere.

For this, you may have to pretend a pep you don't feel at daybreak. But do it, even if it's near-killing. You can give in to complaints and catnaps the next day. Try to stall seeing "what Santa brought" until you've freshened your face, put on lipstick, combed your hair and donned a handsome robe (and a breath of Cologne). You'll feel better . . . and you'll certainly look better on the color snapshots Dad should take to record this picture-book scene for posterity.

Try to overlook the mess made by wrappings and ribbons. Pretend you don't hear the children's inevitable arguments and the still-more-certain noise from toys. Just this once, when a new book tears or a new plane shatters or an ornament is knocked from the tree, don't scold; sympathize. After all, it is a Birthday . . . a once-a-year opportunity for forgiving, understanding, overlooking, loving. The next day is soon enough for cleaning up and correcting.

Later on, before Christmas afternoon succumbs into the usual drag, perk things up by prettying up. Deck yourself out in your most glittering "informal" and, for a pixie touch, tie a couple of jingle bells to your wrist or shoe. You'll shine even more spectacularly if your eye makeup and hair spray reflect flects of gold—or silver dust. The family will love it!

If ever "music hath charms," Christmas Day is the time to employ them, so keep the age-old carols and hymns as well as the newest songs of the season humming away in the background all day long, via hi-fi or radio. (Remember, next day you'll hear them no more!)

Better still, sing them yourself and have the family join in for an old-fashioned hour of caroling. You might even carry your caroling outdoors, to spread cheer and good will among your neighbors. For, just like you, they will be delighted at any effort to make the joy of Christmas Day last just as long as it possibly can.

P.S. from J.R.P. — Merry Christmas Day!

(Copyright, 1960, by National Newspaper Syndicate Inc.)

Keeping Up With Hollywood

by Louella Parsons

HOLLYWOOD—Literally up in the air, winging back to Hollywood as this is written, is veteran actor Basil Rathbone, with a contract in his pocket to star in "St. George and the Seven Curses" for United Artists.

Always the epitome of elegance, it will be nice to have Basil on the screen again in a new picture—although he hasn't been neglected with all those re-runs of his films on TV.

I was interested to hear that Basil has been in Australia on a lecture tour which is where producer Bert Gordon reached him to hail him back to movietown for this oddly titled movie.

The Christmas cards this year are more beautiful than at any time in my memory. Some of them are beautiful enough to be framed. High on the list is that of Francis Cardinal Spellman with his photograph, praying the blessing of God's peace for our own beloved America and all the peoples of the world. It is so beautiful I wish I had space to reprint the entire prayer. Richard Cardinal Cushing sends a special greeting from Boston with a letter I am having framed and a relic from Rome.

Each year the William Randolph Hearst, Jrs., out-do themselves. As usual there is a beautiful color photograph of their two handsome blonde sons, William Randolph Hearst, III, and Austin who signed the card.

I like very much the cards with photographs. Rosemary Clooney and Jose Ferrer with their five children in color around their Christmas tree is a merry greeting. Danny Thomas smiling with his handsome brood and his attractive Rosemarie; Gordon and Sheilah MacRae and their children are a pretty picture; Pat Boone and Shirley and their four daughters smiling at me, the Delmer Davis's beautiful blonde daughter, Jack Linkletter and his family. A card I shall keep comes from Mary Lee and Douglas Fairbanks with the entire wedding party of their daughter Daphne.

The religious cards are especially beautiful this year. One, a famous reproduction on silk of a Boucher painting now hanging in the Uffizi Gallery, comes from Joni and Tony Aquavivia. A painted Madonna and Child bears the name of Mary and Sonny Whitney. Diane and Charles Skouras' card is a reproduction of a masterpiece, so is that of Sorella and Spyrous Skouras. The George Skouras family's is a reproduction of Madonna and Bambino by Neroccio Bartolomeo Landi, and there's a beautiful modern Madonna and Child from Pilar and Duke Wayne.

I wish I had space to mention all of the cards. Other beautiful religious cards are from the David Hearsts, the Randolph Hearsts, Mrs. William R. Heart, Sr., the Joe E. Browns, Perry Como, Dolly and Enrique Schondube, Constance Towers and Eugene McGrath, Virginia Grey, Suzanne Mayer, Margo and Eddie Albert, Anna Maria Alberghetti.

(Copyright 1960)

Gift For Kennedy

BULAWAYO, Southern Rhodesia (AP) — President-elect John F. Kennedy is to receive a Rhodesian-made copper bowl from Jeremy Hodgson, 18, a Bulawayo student.

Hodgson left by plane Thursday for the United States to make the presentation and to represent the Central African Federation at the New York Herald Tribune's Youth Forum.

Ridgeley Lions Club
Christmas Tree Sale
High School Grounds
TODAY
— courtesy —
CINEMASCOPE SUPER 40
A MILES WEST OF CUMBERLAND

Old Fashion Claxton Fruit Cake
WORLD FAMOUS
Benefit Kiwanis Sunshine Camp
Courtesy of
CRYSTAL DRIVE-IN theatre RTE 40

LaVALE FIRE HALL
Is Available
For Rental
on
New Year's Eve
For Information
Phone PA 2-7523

SKATING
ARMORY ROLLER RINK
Mon. - Thur. - Sat. Nights
Sat. - Sun. Afternoon
RATES FOR PARTIES
PHONE PA 2-9709

DANCE
Saturday 10 to 12:30
and Sunday 9 to 11:30
Music by Mr. and Mrs. Rhythm
Members and Guests
Ridgeley American Legion

Eat at the Central!
Contribute Your Savings to the Salvation Army!
GOOD FOOD — LOW PRICES
and we are ALWAYS READY to SERVE YOU
Central Lunch & Dining Room
71 North Centre Street

Holiday Dances
Christmas Eve Dance, Saturday, December 24th
New Years Eve Dance, Saturday, December 31st
Music will be furnished by the DREAMLANDERS
Hats, noise makers and balloons will be furnsihed for New Years Eve.
For reservations call ME 4-9751, Meyersdale, Pa.
No reservations will be held after 9:00 p.m.
STONE'S TAVERN — Route 160, Sandpatch, Pa.

NEW CHANNEL MASTER T-W ANTENNA
Sold At Better TV & APPLIANCE DEALERS
TV & RADIO PARTS COMPANY
Distributor
210 S. Mechanic St. PA 4-7000

Merry Christmas
is our wish for you, our many friends and patrons
CLOSED MONDAY — CHRISTMAS DAY
OPEN TUESDAY
Liberty Tavern, Inc.
42 N. Liberty St.

New Years Eve
DANCE
10 p. m. until ?
Admittance by reservation only.
No stags will be admitted.
Circle Inn
at Foot of Dingle Hill
PHONE PA 2-9672

Round & Square DANCE
Saturday Nite
Music by
Fred Lock & the Dudes
Bowman Addition Fire Hall

"MERRY CHRISTMAS"
from all of us at
Stratton's Cafe and Restaurant
Seventy-Seven North Centre Street
We will be OPEN for BUSINESS MONDAY as usual

Season's Greetings
from all of us at the fabulous Clarysville Inn
The Lyons
Doris and Joe
Eddie, Charles and John

Andy Rumgay	Laura Greco
George Leib	Jack Wilhelm
Joe Montana	Milly Ways
Alice Valentine	Jenny Seifert
Pearl Messman	Nellie Saville
Martha Shook	Laura King
Janet Dawson	Louie Allen
Allen Ferguson	Mary Bryson
Jean Skelly	Ann Fowler
Dave Berry	Don Wagner
Leona Maphis	Naomi Chaney

Bill Cole
In observance of the Holiday
We will be CLOSED
TODAY & TOMORROW

Make Your RESERVATIONS NOW for our
Gala New Years Eve Party and Dance
● Prizes ● Novelties ● Breakfast
Phone OV 9-8200

Goren On Bridge

WEEKLY BRIDGE QUIZ

Q. 1—As South you hold:
♠KJ 9 ♥AJ 9 ♦KQ 7 4 ♣AK 6
The bidding has proceeded:

East	South	West	North
1 ♠	Double	Pass	2 ♣
Pass	?		

What do you bid now?

Q. 2—As South you hold:
♠Q 8 6 4 ♥AKJ 10 6 2 ♦ 7 ♣8 3
The bidding has proceeded:

North	East	South	West
1 ♠	2 ♦	2 ♥	Pass
3 ♣	Pass	?	

What do you bid now?

Q. 3—As South you hold:
♠AQ 6 3 ♥KJ ♦AKJ 10 5 2 ♣9
The bidding has proceeded:

South	West	North	East
1 ♦	Pass	1 NT	Pass
?			

What do you bid now?

Q. 4—As South you hold:
♠K 7 3 ♥J 8 ♦9 8 3 ♣AKJ 10 4
The bidding has proceeded:

West	North	East	South
Pass	1 ♥	Pass	2 ♣
Pass	1 ♥	Pass	?

What do you bid now?

Q. 5—As South, with neither vulnerable, you hold:
♠KQJ9 3 ♥10 6 ♦A10 8 3 ♣4 3
The bidding has proceeded:

South	West	North	East
Pass	Pass	1 ♥	2 ♦
?			

What do you bid now?

Q. 6—As South you hold:
♠K 9 ♥Q 8 6 4 ♦AKJ ♣AJ 7 4
The bidding has proceeded:

South	West	North	East
1 NT	Pass	3 ♦	Pass
?			

What do you bid now?

Q. 7—As South you hold:
♠8 6 4 4 ♥7 5 ♦K10 9 6 ♣ 9 8 4
The bidding has proceeded:

North	East	South	West
1 ♥	Pass	Pass	Double
Redouble	Pass	Pass	2 ♣
2 ♦	Pass	?	

What do you bid now?

Q. 8—As South you hold:
♠J ♥KQJ10 3 ♦A 9 7 6 4 ♣10 8
The bidding has proceeded:

West	North	East	South
1 ♠	Pass	Pass	?

What do you bid?

(Look for answers Monday)

Merry Christmas
Hark, we herald Santa's arrival! Sure hope he brings you a big pack of goodies. Have fun and a Merry Christmas!
STAR Restaurant 31 Baltimore St.

MARYLAND THEATRE
LAST TIMES
This Afternoon
At — 12:00 - 2:10 - 4:25
Not A Cartoon
Santa Claus
in EASTMAN COLORSCOPE
Best Family Films Award - San Francisco Film Festival

STARTING TONIGHT
At — 7:30 & 9:15
Regular Engagement
Starts Tomorrow — 2 P. M.
THE HALF BREED HAD TO HURT SOMEONE HE LOVED!
ELVIS PRESLEY
AS PACER, THE HALF-BREED!
FLAMING STAR
co-starring BARBARA EDEN STEVE FORREST DOLORES DEL RIO JOHN McINTIRE
CinemaScope COLOR by DE LUXE
Produced by DAVID WEISBART · Directed by DON SIEGEL
Screenplay by CLAIR HUFFAKER & NUNNALLY JOHNSON

Route 220 North
Ferdinand's
Bedford Road Cumberland, Md.
DRIVE-IN
We Wish All Our Friends and Patrons
A Merry Christmas and Happy New Year!
We will be CLOSED from TODAY until Thursday, January 5, 1961
See you next year!

CHRISTMAS SING WITH BING
Barnes - Barnard - Geare Invites You To Ring In The Holiday With Bing And Kathryn Crosby, Rosemary Clooney And Jose Ferrer In A Program Of Favorite Christmas Music.
SATURDAY NIGHT AT 7:10
WCUM Radio
PA 2-2500
Barnes - Barnard - Geare
GENERAL INSURANCE AND SURETY BONDING
Clark-Keating Bldg. 50 Baltimore St.

Merry Christmas
MT. SAVAGE VFW
Mt. Savage, Md.

SPECIAL LATE SHOW TOMORROW NIGHT
Doors Open 11:20
One Showing Only At 11:40 P. M.
MARYLAND THEATRE
THE FUNNIEST MIX-UP YOU EVER SAW — Extra Hilarious Extra Uproarious!
All Seats $1.00
PRE-VUE SHOWING OF
BOB HOPE LUCILLE BALL THE FACTS OF LIFE

JERRY LEWIS AS CINDERELLA
(A Jerry Lewis Production)
Today at 3:18 - 5:22 7:26 - 9:32
ED WYNN JUDITH ANDERSON
HENRY SILVA ROBERT HUTTON
...COUNT BASIE and his World Renowned Band featuring Joe Williams
and ANNA MARIA ALBERGHETTI as "The Princess"
Produced by Jerry Lewis · Associate Producer Ernest D. Glucksman · Written and Directed by Frank Tashlin
Musical Numbers Staged by Nick Castle · New Songs by Harry Warren and Jack Brooks · A Paramount Release
TECHNICOLOR
Give SCHINE THEATRES' GIFT BOOKS for XMAS!
A $5.00 VALUE FOR $3.50 NOW ON SALE AT THE BOX OFFICE
A Schine Theatre STRAND
"Dinny The Drummer" Show at 12:00
BUY YOUR TICKETS NOW FOR OUR Gala NEW YEAR'S EVE and MIDNITE SHOW!
Sale of tickets limited to capacity of theatre!
SAT. DEC. 31st
JACK LEMON AND RICKY NELSON
IN
"THE WACKIEST SHIP IN THE army"
THE COMEDY HIT OF THE NEW YEAR
SIX COMPLETE SHOWS — STARTING AT 2:30 P.M.

Ann Landers . . .

Answers Your Problems

DEAR ANN LANDERS: I am 12 years old and having a big fight with my parents. They think I should go to bed at 8:30 at night during the week. All the good TV shows go on then and I don't get any entertainment all night. Please answer in the paper and tell me what you think of parents who like to watch TV themselves but don't let their kids watch.

—TREATED TERRIBLE

DEAR TERRIBLE: You say "all the good shows go on after 8:30." Like what? If you tell me which "good" shows you want to stay up for I'll write to your parents in your behalf—if I agree.

I haven't seen many TV shows of late worth looking at—day OR night. Some excellent ones like Mr. Wizard, Kukla, Fran and Ollie and The Search were thrown off to make way for more shoot-em ups and murder stories. You rattled the wrong cage, Junior.

DEAR ANN LANDERS: A year ago my husband's sister came to Ohio to live. She wrote ahead and asked if she and her two sons could stay with us for a few weeks "until they found a place." I said all right.

Two weeks later she found a steady job, with good pay. This is a year later, Ann, and they are still in our house and show no sign of moving out. She used to go out looking for apartments (found something wrong with every single one) but she doesn't even look any more.

I have three children of my own and I'm exhausted from MY work, not to mention hers. She thinks because she works all day she shouldn't do anything at night. I take care of her kids just as I do my own, do their laundry, and cook for the whole gang.

She pays $14 a week for everything. It doesn't even cover the grocery bill. My husband sits there like a dummy. What can I do?—DISH RAG

DEAR RAG: You sound like a PAIR of dummies to me. Tell Her Royal Highness she has two weeks to find a place or she'll have to go to a hotel. Remind her every day that she has just so many days left (you know, ten more shopping days till Christmas). When she discovers you mean business, she'll leave—and not until.

DEAR ANN: If I don't get some help I'll crack up. I am 25 and have made lots of mistakes in my life. Two years ago I met a man who was willing to accept me, knowing I was no angel. He assured me he loved me and nothing else matters.

We live together and everyone thinks we are married. I learned recently that I'm pregnant. I want to get married right away but he doesn't. He firmly believes that marriage ruins love and that it's nobody's business what we do, so long as we treat each other right. I have talked to him until I am blue in the face and I can't get him to see it my way. Please, Ann, where do I go from here?

—MIXED UP

DEAR MIXED UP: Ever try to get a farmer to buy oats for a dead horse? Same thing. Your only hope is to tell him you'll settle for nothing short of marriage now that a child is on the way, and stick to your guns even if it means going it alone.

Are your parents too strict? You can benefit from the experiences of thousands of teen-agers if you write for ANN LANDERS' booklet, "How To Live With Your Parents," enclosing with your request 20 cents in coin and a long, self-addressed, stamped envelope.

Ann Landers will be glad to help you with your problems. Send them to her in care of this newspaper enclosing a stamped, self-addressed envelope.

(Copyright, 1960, Field Enterprises, Inc.)

Wyoming Governor To Enter U.S. Senate

CHEYENNE, Wyo. (UPI) — Gov. Joe Hickey, a Democrat, announced Thursday that he would be Wyoming's new U.S. senator, replacing Keith Thomson, the Republican senator-elect who died Dec. 9.

Hickey said he would resign as governor so that Secretary of State Jack Gage, who will become governor, can appoint him to fill the vacancy.

Rebel Arms Seized

PARIS (AP)—A chartered Lebanese plane was compelled to land at Oran in Algeria by the French air force Wednesday night and was found to be carrying five tons of arms and ammunition for Algerian rebels, French authorities said here today.

For generous spirits, Christmas Day is never anti-climax.

Secrets Of Charm

by John Robert Powers

Rally That Christmas Spirit!

There seems to be no let-up at all until Christmas Day — when everyone senses a sudden letdown. All those weeks of anticipation and preparation have emptied many families of the joy of actual celebration. How about appointing yourself a committee of one to make Christmas Day sparkle for your family?

Fashion your festive plot from little things, easy-to-do bits of "business" that mingle to stage a happy setting. Begin with yourself . . . for your own appearance and attitude are important in creating a merry atmosphere.

For this, you may have to pretend a pep you don't feel at daybreak. But do it, even if it's nearkilling. You can give in to complaints and catnaps the next day. Try to stall seeing "what Santa brought" until you've freshened your face, put on lipstick, combed your hair and donned a handsome robe (and a breath of Cologne). You'll feel better . . . and you'll certainly look better on the color snapshots Dad should take to record this picture-book scene for posterity.

Try to overlook the mess made by wrappings and ribbons. Pretend you don't hear the children's inevitable arguments and the still-more-certain noise from toys. Just this once, when a new book tears or a new plane shatters or an ornament is knocked from the tree, don't scold: sympathize. After all, it is a Birthday . . . a once-a-year opportunity for forgiving, understanding, overlooking, loving. The next day is soon enough for cleaning up and correcting.

Later on, before Christmas afternoon succumbs into the usual drag, perk things up by prettying up. Deck yourself out in your most glittering "informal" and, for a pixie touch, tie a couple of jingle bells to your wrist or shoe. You'll shine even more spectacularly if your eye makeup and hair spray reflect flects of gold—or silver dust. The family will love it!

If ever "music hath charms," Christmas Day is the time to employ them, so keep the age-old carols and hymns as well as the newest songs of the season humming away in the background all day long, via hi-fi or radio. (Remember, next day you'll hear them no more!)

Better still, sing them yourself and have the family join in for an old-fashioned hour of caroling. You might even carry your caroling outdoors, to spread cheer and good will among your neighbors. For, just like you, they will be delighted at any effort to make the joy of Christmas Day last just as long as it possibly can.

P.S. from J.R.P. — Merry Christmas Day!

(Copyright, 1960, by National Newspaper Syndicate Inc.)

Keeping Up With Hollywood

by Louella Parsons

HOLLYWOOD—Literally up in the air, winging back to Hollywood as this is written, is veteran actor Basil Rathbone, with a contract in his pocket to star in "St. George and the Seven Curses" for United Artists.

Always the epitome of elegance, it will be nice to have Basil on the screen again in a new picture—although he hasn't been neglected with all those re-runs of his films on TV.

I was interested to hear that Basil has been in Australia on a lecture tour which is where producer Bert Gordon reached him to hail him back to movietown for this oddly titled movie.

The Christmas cards this year are more beautiful than at any time in my memory. Some of them are beautiful enough to be framed. High on the list is that of Francis Cardinal Spellman with his photograph, praying the blessing of God's peace for our own beloved America and all the peoples of the world. It is so beautiful I wish I had space to reprint the entire prayer. Richard Cardinal Cushing sends a special greeting from Boston with a letter I am having framed and a relic from Rome.

Each year the William Randolph Hearst, Jrs., out-do themselves. As usual there is a beautiful color photograph of their two handsome blonde sons, William Randolph Hearst, III, and Austin who signed the card.

I like very much the cards with photographs. Rosemary Clooney and Jose Ferrer with their five children in color around their Christmas tree is a merry greeting. Danny Thomas smiling with his handsome brood and his attractive Rosemarie; Gordon and Sheilah MacRae and their children are a pretty picture; Pat Boone and Shirley and their four daughters smiling at me, the Delmer Davis's beautiful blonde daughter, Jack Linkletter and his family. A card I shall keep comes from Mary Lee and Douglas Fairbanks with the entire wedding party of their daughter Daphne.

The religious cards are especially beautiful this year. One, a famous reproduction on silk of a Boucher painting now hanging in the Uffizi Gallery, comes from Joni and Tony Aquavivia. A painted Madonna and Child bears the name of Mary and Sonny Whitney. Diane and Charles Skouras' card is a reproduction of a masterpiece, so is that of Sorella and Spyrous Skouras. The George Skouras family's is a reproduction of Madonna and Bambino by Neroccio Bartolomeo Landi, and there's a beautiful modern Madonna and Child from Pilar and Duke Wayne.

I wish I had space to mention all of the cards. Other beautiful religious cards are from the David Hearsts, the Randolph Hearsts, Mrs. William R. Hearst, Sr., the Joe E. Browns, Perry Como, Dolly and Enrique Schondube, Constance Towers and Eugene McGrath, Virginia Grey, Suzanne Mayer, Margo and Eddie Albert, Anna Maria Alberghetti.

(Copyright 1960)

Gift For Kennedy

BULAWAYO, Southern Rhodesia (AP) — President-elect John F. Kennedy is to receive a Rhodesian-made copper bowl from Jeremy Hodgson, 18, a Bulawayo student.

Hodgson left by plane Thursday for the United States to make the presentation and to represent the Central African Federation at the New York Herald Tribune's Youth Forum.

Coren On Bridge

WEEKLY BRIDGE QUIZ

Q. 1—As South you hold:
♠KJ 9 ♥AJ 9 ♦KQ 7 4 ♣AK 6
The bidding has proceeded:

East	South	West	North
1 ♠	Double	Pass	2 ♣
Pass	?		

What do you bid now?

Q. 2—As South you hold:
♠Q 8 6 4 ♥AKJ 10 6 2 ♦ 7 ♣8 3
The bidding has proceeded:

North	East	South	West
1 ♠	2 ♦	2 ♥	Pass
3 ♣	Pass	?	

What do you bid now?

Q. 3—As South you hold:
♠AQ 6 3 ♥KJ ♦AKJ 10 5 2 ♣9
The bidding has proceeded:

South	West	North	East
1 ♦	Pass	1 NT	Pass
?			

What do you bid now?

Q. 4—As South you hold:
♠K 7 3 ♥J 8 ♦9 8 3 ♣AKJ 10 4
The bidding has proceeded:

West	North	East	South
Pass	1 ♥	Pass	2 ♣
Pass	1 ♥	Pass	?

What do you bid now?

Q. 5—As South, with neither vulnerable, you hold:
♠KQJ9 3 ♥10 6 ♦A10 8 3 ♣4 3
The bidding has proceeded:

South	West	North	East
Pass	Pass	1 ♥	2 ♦
?			

What do you bid now?

Q. 6—As South you hold:
♠K 9 ♥Q 8 6 4 ♦AKJ ♣AJ 7 4
The bidding has proceeded:

South	West	North	East
1 NT	Pass	3 ♦	Pass
?			

What do you bid now?

Q. 7—As South you hold:
♠8 6 4 4 ♥7 5 ♦K10 9 6 ♣ 9 8 4
The bidding has proceeded:

North	East	South	West
1 ♥	Pass	Pass	Double
Redouble	Pass	Pass	2 ♣
2 ♦	Pass	?	

What do you bid now?

Q. 8—As South you hold:
♠J ♥KQJ10 3 ♦A 9 7 6 4 ♣10 8
The bidding has proceeded:

West	North	East	South
1 ♠	Pass	Pass	?

What do you bid?

(Look for answers Monday)

SKATING
ARMORY ROLLER RINK
Mon. - Thur. - Sat. Nights
Sat. - Sun. Afternoon
RATES FOR PARTIES
PHONE PA 2-9709

DANCE
Saturday 10 to 12:30
and Sunday 9 to 11:30
Music by Mr. and Mrs. Rhythm
Members and Guests
Ridgeley American Legion

Ridgeley Lions Club
Christmas Tree Sale
High School Grounds
TODAY
— courtesy —
CINEMASCOPE
SUPER 40
A MILE WEST OF CUMBERLAND

Old Fashion Claxton Fruit Cake
WORLD FAMOUS
Benefit Kiwanis Sunshine Camp
Courtesy of
CRYSTAL DRIVE-IN
RTE 40

LaVALE FIRE HALL
Is Available
For Rental
on
New Year's Eve
For Information
Phone PA 2-7523

Eat at the Central!
Contribute Your Savings to the Salvation Army!
GOOD FOOD — LOW PRICES
and we are ALWAYS READY to SERVE YOU
Central Lunch & Dining Room
71 North Centre Street

NEW
CHANNEL MASTER
T-W ANTENNA
Sold At Better TV & APPLIANCE DEALERS
TV & RADIO PARTS COMPANY
Distributor
210 S. Mechanic St. PA 4-7000

Holiday Dances
Christmas Eve Dance, Saturday, December 24th
New Years Eve Dance, Saturday, December 31st
Music will be furnished by the DREAMLANDERS
Hats, noise makers and balloons will be furnsihed for New Years Eve.
For reservations call ME 4-9751, Meyersdale, Pa.
No reservations will be held after 9:00 p.m.
STONE'S TAVERN — Route 160, Sandpatch, Pa.

Merry Christmas

is our wish for you, our many friends and patrons
CLOSED MONDAY — CHRISTMAS DAY
OPEN TUESDAY
Liberty Tavern, Inc.
42 N. Liberty St.

New Years Eve
DANCE
10 p. m. until ?
Admittance by reservation only.
No stags will be admitted.
Circle Inn
at Foot of Dingle Hill
PHONE PA 2-9572

Round & Square DANCE
Saturday Nite
Music by
Fred Lock & the Dudes
Bowman Addition Fire Hall

"MERRY CHRISTMAS"
from all of us at
Stratton's Cafe and Restaurant
Seventy-Seven North Centre Street
We will be OPEN for BUSINESS MONDAY as usual

Merry Christmas

Hark, we herald Santa's arrival! Sure hope he brings you a big pack of goodies. Have fun and a Merry Christmas!
STAR Restaurant
31 Baltimore St.

Season's Greetings
from all of us at the fabulous Clarysville Inn
The Lyons
Doris and Joe
Eddie, Charles and John

Andy Rumgay	Laura Greco
George Leib	Jack Wilhelm
Joe Montana	Milly Ways
Alice Valentine	Jenny Seifert
Pearl Messman	Nellie Saville
Martha Shook	Laura King
Janet Dawson	Louie Allen
Allen Ferguson	Mary Bryson
Jean Skelly	Ann Fowler
Dave Berry	Don Wagner
Leona Maphis	Naomi Chaney

Bill Cole
In observance of the Holiday
We will be CLOSED
TODAY & TOMORROW

MARYLAND THEATRE
LAST TIMES
This Afternoon
At — 12:00 - 2:10 - 4:25
Not A Cartoon
Santa Claus
in EASTMAN COLORSCOPE
Best Family Film Award - San Francisco Film Festival

STARTING TONIGHT
At — 7:30 & 9:15
Regular Engagement
Starts Tomorrow — 2 P. M.
THE HALF BREED HAD TO HURT SOMEONE HE LOVED!
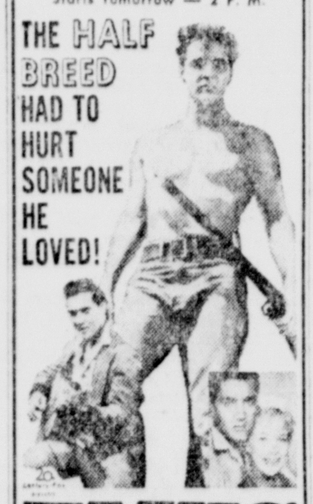
ELVIS PRESLEY
AS PACER, THE HALF-BREED
FLAMING STAR
co-starring BARBARA EDEN STEVE FORREST DOLORES DEL RIO JOHN McINTIRE
CinemaScope COLOR by DE LUXE
Produced by DAVID WEISBART · Directed by DON SIEGEL
Screenplay by CLAIR HUFFAKER & NUNNALLY JOHNSON

MT. SAVAGE VFW
Mt. Savage, Md.

Route 220 North
Ferdinand's
DRIVE-IN
Bedford Road Cumberland, Md.
We Wish All Our Friends and Patrons
A Merry Christmas and Happy New Year!
We will be CLOSED from TODAY until Thursday, January 5, 1961
See you next year!

CHRISTMAS SING WITH BING
Barnes - Barnard - Geare Invites You To Ring In The Holiday With Bing And Kathryn Crosby, Rosemary Clooney And Jose Ferrer In A Program Of Favorite Christmas Music.
SATURDAY NIGHT AT 7:10
WCUM Radio
PA 2-2500
Barnes - Barnard - Geare
GENERAL INSURANCE AND SURETY BONDING
Clark-Keating Bldg. 50 Baltimore St.

SPECIAL LATE SHOW TOMORROW NIGHT
MARYLAND THEATRE
Doors Open 11:20
One Showing Only At 11:40 P. M.
THE FUNNIEST MIX-UP YOU EVER SAW — Extra Hilarious Extra Uproarious!
PRE-VUE SHOWING OF

All Seats $1.00

JERRY LEWIS AS CINDERELLA
Today at 3:18 - 5:22 7:26 - 9:32
(A Jerry Lewis Production)

ED WYNN JUDITH ANDERSON
HENRY SILVA ROBERT HUTTON
with COUNT BASIE and his World Renowned Band featuring Joe Williams
ANNA MARIA ALBERGHETTI as "The Princess"
TECHNICOLOR
Give SCHINE THEATRES GIFT BOOKS for XMAS!
A $5.00 VALUE FOR $3.50 NOW ON SALE AT THE BOX OFFICE
A Schine Theatre STRAND
"Dinny The Drummer" Show at 12:00
BUY YOUR TICKETS NOW FOR OUR Gala NEW YEAR'S EVE and MIDNITE SHOW!
Sale of tickets limited to capacity of theatre!
SAT. DEC. 31st
JACK LEMON AND RICKY NELSON
IN
"THE WACKIEST SHIP IN THE ARMY"
THE COMEDY HIT OF THE NEW YEAR
SIX COMPLETE SHOWS — STARTING AT 2:30 P.M.

Make Your RESERVATIONS NOW for our
Gala New Years Eve Party and Dance
● Prizes ● Novelties ● Breakfast
Phone OV 9-8200

The Cumberland News

Published daily except Sunday, 7-9 S Mechanic Street, Cumberland, Maryland by the Times & Alleganian Company
Second Class Postage Paid At Cumberland, Maryland
Member of The Audit Bureau of Circulations
Member of The Associated Press
Subscription rates by Carrier
7c Single Copy 42c Per Week
Mail Subscription Rates Cumberland News Maryland, Pennsylvania, West Virginia, Virginia and District of Columbia
$1.50 One Month $8.25 Six Months $16.00 One Year
All Other States
$1.75 One Month $9.75 Six Months $19.00 One Year
The Cumberland News assumes no financial responsibility for typographical errors in advertisements but will reprint that part of an advertisement in which the typographical error occurs. Errors must be reported at once

Saturday Morning, December 24, 1960

An Alarming Rise In Crime

Preliminary figures of the Federal Bureau of Investigation for the first nine months of this year reveal a dangerous increase in serious crime. Not only is 1960 exceeding last year in the number of burglaries, murders, assaults and larcenies, but each succeeding month seems to pick up crime momentum from the prior one.

Earlier in the year, FBI Director J. Edgar Hoover reported the first quarter incidences of serious crime were up 7 per cent over last year. At the half year mark, new criminal cases had brought the total 9 per cent higher than in the corresponding period last year. Now the increase is 11 per cent for the first nine months.

A review of the statistics submitted by police departments throughout the nation which produced the national totals reveals the most troublesome spots to be cities with populations in excess of 25,000. The average crime rate in large cities grew from 8 to 14 per cent, the increase averaged 11 per cent in cities of less than 25,000 population and was up 5 per cent in rural areas.

It is naive to pass off the current crime wave as a malady of congested areas. The fact that all sections of the country contribute to it is sufficient reason for every responsible citizen to aid law enforcement officials in the difficult task of not only curtailing the upward swing of major crimes, but striving for their reduction.

The growing ranks of thugs preying upon society can be stopped through defensive measures (such as taking the simple precaution of locking the home and automobile) as well as by direct aid to law officers. Much of the blame for rising crime must be laid at the doorstep of a public too complacent about its security to protect it. The result is not only an inviting target, but an easily achieved addition to Mr. Hoover's statistics.

These Days

By George E. Sokolsky

Christmas 1960

And so the rhythm of life moves its constant course and comes around to where it was only a year before — another Christmas.

As in nature, so it is in the affairs of man, no matter how materialistic his life may be, his soul cries out for life and love, for joy and peace.

So each year, the Holy Days of his particular faith remind him of the permanence of life, of the eternity of his ancestry. Those who celebrate Christmas go back 1960 years for their birthday and there are those who go back 4000 and 5000 years in their historic memory. It is this historic memory which really is what holidays and holy days are for. They remind man that he is not alone, that life did not begin with him nor will it end with him.

Christmas has universal acceptance, even among those who are not Christians, because the form of our lives is essentially based upon the concepts which Jesus spoke with such eloquence. What do we all crave in this day as in His day? We crave peace — peace of mind, peace in our homes, peace in our nation, peace among nations. Jesus, who moved among men in the warring, imperial Roman Empire, sought peace and social justice:

"No man can serve two masters; for either he will hate the one, and love the other; or else he will hold to the one, and despise the other.

"Ye cannot serve God and mammon."

In an age of materialism, we need to be reminded:

"Lay not up for yourselves treasures upon earth, where moth and rust doth corrupt, and where thieves break through and steal:

"But lay up for yourselves treasures in heaven, where neither moth or rust doth corrupt and where thieves do not break through nor steal:

"For where your treasure is, there will your heart be also."

So this is the essential lesson of Christmas in the year of danger and courage when we are being pressed in the mould of an evil doctrine. We know that we sit amid plenty and we dine and wine and purchase compulsively but the things are as dross because we fear war and we witness evil and we wonder if man will ever return to the good life.

This is what Christmas means and in 1961, through the initiative of Pope John XXIII, it is possible that a new day may dawn among those who believe in God's mercy but who do not believe each other. They may sit down, the communicants and the ex-communicated, to break bread and to ask: What have we done to God's house, we mortal men who have been graced with wisdom? We have spent centuries hating each other, whereas we have been counselled to love our neighbors.

We mouth prayers thoughtlessly and by rote but our hearts have become sterile and we forget that throughout his long travail upon this Earth, man has lived by faith and only where faith is strong can life be rich. Jesus said:

"Wherefore, if God so clothe the grass of the field, which to day is, and to morrow is cast into the oven, shall he not much more clothe you, O ye of little faith?"

Shall we be cowards before the onslaught of the sons of evil? Shall we say that if we stand firm in our faith, we shall be destroyed by bombs and missiles and rockets? Shall we perish from fear before we die? Shall we say to our sons, bow before the idols of Marx, Lenin, Stalin, Khrushchev lest you be forced to defend your faith and your civilization and the God of your fathers? Have we the courage of the Maccabees or are we Pharisees who bow to the powers that threaten?

Jesus came among men as a Jew. He did not appear in Rome or in Athens or in Antioch. He appeared in Jerusalem among a people who had a religion of social justice. He carried that Faith before Him until it became the foundation of Western civilization.

Men always betray what is sacred and in the name of the beautiful and good commit evil. But what is beautiful is still beautiful and what is good is still good. And may your Christmas Day bring to your heart joy and peace and a love for all men.

(Copyright, 1960, King Features Syndicate, Inc.)

Deep Are The Roots!

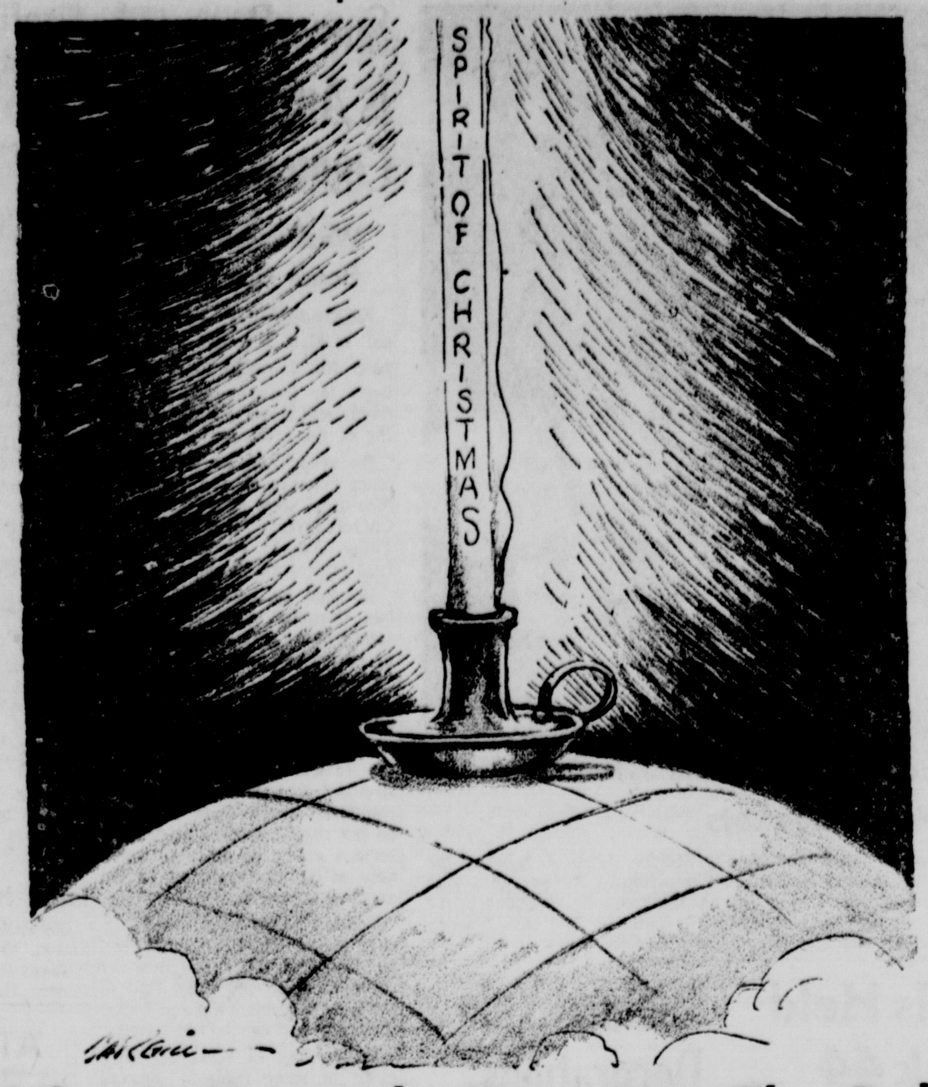

John F. Kennedy Now Has The Ball At His Feet

By Joseph Alsop

WASHINGTON

It was both a disheartening and an oddly stirring experience to test the atmosphere on the other side of the Atlantic after the American election, as this reporter has just been doing.

It was disheartening because the test revealed, for the first time, the full extent of the alarming loss of ground by the United States in the last eight years. While officials and politicians in the other capitals of the Western alliance still had to count on doing business with the Eisenhower administration, they did not speak frankly to vagrant reporters. Now they do.

Their verdict on America's recent leadership of the West, whether it be just or unjust, is certainly cruel. The President's moral virtues of course continue to be respected. But that is about all there is on the favorable side of the balance sheet, except perhaps in the case of some British officials who reflect the personal views of Prime Minister Macmillan.

"A vacuum of leadership when only America could lead," is the thing most complained about. After this comes "the difficulty of finding anyone in Washington you could talk to." In the Allied capitals, in fact, the American government of these last years is thought to have been feeble, unimaginative, and sadly deficient in men of first class ability with whom great issues could be effectively thrashed out.

The one man President-elect Kennedy has kept on, Under Secretary of State Douglas Dillon, is the one Eisenhower policy-maker who has earned the kind of universal, enthusiastic admiration abroad that was given, in the old days, to such figures as Robert A. Lovett and John J. McCloy. Secretary of State Herter and Secretary of Defense Gates are also admired and respected, though somewhat less widely; and there the human credits end. The debits include a good many Eisenhower policy-makers who have simply become public laughing stocks.

If this estimate of recent American performance is depressing, and perhaps unfair, it is at least balanced by our allies' hopes for American performance in the time ahead. These hopes are stirring to any American with natural pride. Yet they are, quite frankly, fairly desperate hopes. Allied officials and leaders at all levels are convinced that the future of the Western alliance will be very dark indeed unless there is a powerful rebirth of vigor and intelligence in Washington; and having this conviction, they are forced to hope.

Towards President-elect Kennedy himself, there is a decided attitude of wait-and-see. The shape of his personality, the force of his character, the tendency of his policies, are alike unknown to most of the leaders in Bonn and Paris and even London. Before anyone hurries to the rooftops to raise a cheer for the Kennedy administration, everyone wants to know what the new Administration's positions are going to be on a whole series of crucial issues.

The basis of our Allies' hopes is not confidence in Kennedy, in fact, but confidence in the United States. The other nations of the West by no means accept the sometimes-heard thesis, that America is now "a tired nation." They do not believe that the deficiencies (as they saw them) of the Eisenhower years have been anything more than temporary phenomena. They are convinced that this country has plenty of stuff in it, still, to provide the rebirth of leadership which they long for so greatly.

The intensity of this longing for more vigorous American leadership of the West is the measure, in turn, of the scope of President-elect Kennedy's opportunity. Throughout history, the strongest powers in wide-spreading alliances have most often been the object of jealousy and suspicion. Instead of being begged to lead with vigor and decision, they have usually been obstructed by the lesser allies who feared and disliked their strength. But in this case, it is different. All the Western allies acknowledge that America must lead, if anyone is to lead; and all acknowledge that leadership is badly needed.

The tangle of critical problems Kennedy will inherit from Eisenhower is downright appalling. His leadership will be particularly hampered by the long neglected, then hysterically ventilated problem of the balance of payments. Wealth is what gives America authority, and the balance of payments problem therefore tends to undermine American authority. Yet Kennedy has the ball at his feet, as far as the Western alliance goes, if he only knows how to kick it hard and fast.

(Copyright, 1960, New York Herald Tribune Inc.)

Inside Washington

By Henry Cathcart

WASHINGTON — President-elect John F. Kennedy is receiving virtually universal commendations for selections he has made to his official family.

Kennedy has surprised political Washington with the non-political character of most of the appointments he has announced to date. Most often mentioned as "good" choices are Dean Rusk to be secretary of State and Robert V. McNamara as secretary of Defense.

It is apparent that these two top offices were filled by Kennedy without partisan considerations. It is necessary to reach back to the Korean and World War II periods to find a similar non-partisan presidential attitude toward Cabinet appointments.

Naming of these men, along with some other Kennedy announcements, have encouraged many capital observers to the belief that the Massachusetts senator will travel a moderate course in the White House.

This opinion is a sharp reversal from the view that prevailed during the political campaign when all indications pointed to an ultra-liberal administration should the Democrats capture the presidency.

There are some in Washington who are convinced that Kennedy has been deliberately trying to create this new impression in the appointments he has made. Some of his intimates have been sensitive to the possibility that any Kennedy proposals would be attacked as "too liberal" by Republicans and conservative Democrats in Congress.

By spreading the impression that his will be a moderate administration, Kennedy is increasing the chances that his program will be acceptable in larger part than otherwise.

Budget Director Stans Gives Painstaking Help To Kennedy

By Drew Pearson

WASHINGTON — Sometimes a newspaperman finds that out of a clash with government officials comes better understanding and appreciation of that official. Recently I had that experience with Director of the Budget Maurice Stans.

Some time ago I reported that Mr. Stans and his uncle by marriage, Ben Gellenback, plus a group of other investors, had leased 1,060,000 acres of government land in Alaska for which Richfield Oil had paid them $300,000 for oil drilling rights. Because of Mr. Stans' potent position in government, with the power of life or death over the Interior Department which controls Alaskan oil lands, it was pointed out that this put the budget director in a possible conflict-of-interest position.

Mr. Stans was interviewed by a staff reporter at the time, and his statement that he had put his share of the Alaskan lease in a charitable trust was duly reported. It was noted, however, that the trust had not been filed with Internal Revenue, and that the trust seemed to be an agreement between himself and his lawyer.

I now find that although the facts were right the conclusions were wrong.

Although Mr. Stans did forget to file the trust with Internal Revenue, this was an oversight understandable with a busy man. And the important fact is that Director Stans has deeded any revenue from the Alaskan oil lands to a bona fide charitable trust, with the provision only that he have a right to allocate the funds. This he has done to the Children's Nature Museum, Rock Hill, S.C., which has his big-game trophies, to the Cradle in Chicago from which he has adopted three children, and to an institution which has been caring for Korean orphans.

I am completely satisfied that Mr. Stans was thoroughly ethical and leaned over backward not to profit from the Alaskan oil leases, over which he, as budget director, could have had indirect influence.

No. 2 Man In Washington

Most people don't realize it, but the director of the budget, no matter who is in the White House, has almost life and death power over government. He's also vitally important to the efficient transition of government. That was why one of the first new members of his official family President-elect Kennedy appointed was Budget Director David Bell, also why the only man Eisenhower appointed to cooperate with Truman in 1952 was his new budget director, Joe Dodge.

In this connection, I can report that outgoing Director Maurice Stans has done a unique thing. He has analyzed the Democratic platform and prepared "position papers" regarding each point in the platform in order to help the new President carry it out.

This doesn't mean that Stans, a Republican, agrees with all the program Kennedy has promised. Some he agrees with, some he doesn't. It does mean, however, that as a believer in efficient government Maury Stans wants to help the new administration in every possible way. President Eisenhower gave an order to this effect, and to carry it out, Stans has also prepared 70 memos for the Kennedy Administration on various government agencies and problems, detailing exactly what certain programs are doing and what they are costing.

No man in the Eisenhower Administration knows the government better than Stans. He sits in on every meeting of the cabinet and of the policy-making National Security Administration. He sees the President privately more than any other agency head, sometimes two or three times a day.

Despite his power, Stans is a modest man who describes his job, a bit ruefully, as "the distribution of dissatisfaction." As the chief "no" man of government, he doesn't expect to win any popularity contests.

Big-Game Hunter

Personally, Stans is dominated by two passions. One is stalking big game in Africa, the other stalking government waste in Washington. Whichever he is doing, he moves as softly as the big cats he stalks.

On his African safaris, Stans has bagged enough big game to stock the Children's Nature Museum of Rock Hill, S. C., with jungle trophies and to outfit his wife in leopard-skin coat, zebra hat, shoes, purse, and a lion-skin handbag.

The son of an immigrant Belgian house painter who was also koncertmeister of the town's brass band, Stans grew up in the farming village of Shakopee, Minn., where he learned to toot the saxophone. When he left Shakopee, he took with him his sax plus $131 he had earned playing it for a local dance band.

He studied accounting at night at Northwestern University, supported himself by day as a stenographer, and, without waiting for his degree, went to work as office boy for Alexander Grant and Company, a Chicago accounting firm with six employes.

Within three years, he was a partner in the firm, later the sole owner. He built it into one of the 10 top accounting firms in the nation with offices in a dozen cities.

To avoid conflict of interest, he sold out in order to come to Washington in 1953 as a budget watchdog—at first in the Post Office Department. His rise up the bureaucratic ladder was as quiet and spectacular as his rise in the business world. He became a consultant to the Post Office, then deputy postmaster general, then in 1957 moved over to the powerful Budget Bureau as deputy director. Six months later he was named budget chief.

When Stans departs from Washington next month, he will leave the government's books in better shape than any incoming administration has ever found them.

(Copyright 1960, By The Bell Syndicate)

New Principles

By John Crosby

The year is drawing to a close, a year of change, a year of awakening. Nineteen sixty winds up on a note of deepening business recession and vaulting moral hope. The material abundance in which we damned near drowned is ebbing, a little bit anyway; but the inner fibre of the nation seems more resolute than in many years.

Nineteen sixty may go down in the history books as the year in which Americans rediscovered the individual. From the two loftiest platforms in the nation—the White House and the Catholic bishops—came almost the same warning and appeal. Virtually the only ringing declaration to come from the President's Commission on National Goals was that one calling for "extraordinary personal responsibility" on the part of the individual.

The American Catholic Bishops at their annual meeting at Catholic University issued a far more complex, thoughtful, and searching document which, I think, summed up the national malaise with eloquence and precision. Americans, said the Bishops, relied too much on their unions, their corporations, their nation, even the United Nations, for their thinking and their action. The Bishops asked a return to individual morality. They particularly deplored what they called "situational ethics" as opposed to "unchanging principles." It was a rather different way of saying the individual should be Inner Directed rather than Other Directed.

"A fresh evocation of the principles and practice of personal responsibility can revivify our society and help to stem the seemingly inexhaustible march toward the automation of human beings and the steady loss of that freedom which is man's distinctive attribute," said the Bishops. "It will curb the mental lethargy and inertia which permits organizations to usurp, mainly by default, the rights of their members."

A remarkable document. But already there are signs that perhaps the great day of conformity and the Organization Man is coming to a close. The place to look for any great changes in national mood is among the young. They are the ones who are coming up; if there is to be a rebirth, it is in their hands.

Already there are all kinds of signs that the Passive Generation the Silent Generation, is not at all the appropriate title for these youngsters. In my lectures to college students, I detect a new note of intellectual vigor and, above all, of purpose and pride of aim that is vastly encouraging.

In its current issue "Look" calls it "The Explosive Generation," the exact opposite of Silent or Passive, and the magazine points to the student riots around the world, to the sit-in demonstrations on behalf of equality for Negroes.

Youth fears, said "Look," no change but stagnation. 'What I care about most,' said a New England college senior, 'is the most terrible of all curses found in the Book of Isaiah: "Make the heart of this people fat, make their ears heavy, and shut their eyes." I would like to see the opposite of this.' A surprising new generation is eager to do battle against the prophet's curse."

So long as youth doesn't fear stagnation, there won't be any. It was stagnation among youth itself five years ago that was truly alarming. That was the group that wanted only to disappear into the Organization, not to attract attention, not to risk censure.

That day has passed. The nation has just elected a 43-year-old President and among his most enthusiastic supporters were kids who couldn't vote for him because they were below voting age. I can remember no election in which youngsters got so actively involved, so emotionally involved not only to Kennedy but to Nixon.

Through all this runs one clear thread—a decline in the emphasis on the material man, and an increasing recognition in the importance of the human spirit, of the vital need to our well-being of abstractions—whether we call it morality or responsibility or goals. Whatever it is, it's something the union can't get for you; you have to do it yourself. It's been a great year for the individual and I think this is just the beginning of a cult of the individual that should be very exciting.

(Copyright, 1960, New York Herald Tribune Inc.)

'Harmless' Food Poisonous In Big Quantities

By Dr. Theodore R. Van Dellen

Some people are foolish, as demonstrated by the woman who became ill after eating more than half an ounce of nutmeg. This popular flavoring agent is harmless when sprinkled on eggnogs and other foods or beverages. At one time it was used as a medication, as were many herbs, seeds, and plants.

But too much nutmeg is poisonous, as the woman in question found out. She awakened in the night with a burning sensation in the lower abdomen which was so severe she feared she was dying. She became disoriented and screamed and thrashed about until she fell into a semi-stupor. On coming to, she became overactive again and screamed about dying but finally fell into a deep sleep. On awakening she was dizzy, nauseated, and numb all over but quiet. At intervals her restless and noisy episodes returned but she got well ultimately.

The technic of pill swallowing is mastered easily by some. Others find it difficult and Dr. Myron S. Denholtz's method may work better than hiding the pill in a piece of bread. He advises: "Raise the tongue and place the pill or capsule in the floor of the mouth, just behind the lower teeth. In this position, the bitterest pill causes no taste unless held for a long time.

"Holding the tongue in the elevated position, a glass of water is brought to the lips and the patient drinks, completely ignoring the pill behind his teeth. During the process of swallowing, the medication disappears down the throat without taste or sensation."

Down the hatch.

Early studies indicated that the cholesterol level of the blood of alcoholics was lower than that of nonalcoholics. But a more recent test on 30 volunteer prisoners reversed this theory. These men were given 3 ounces of whisky daily and the blood was checked. The net result was a rise in blood cholesterol.

Keep this in mind when you indulge in holiday cheers.

ARTERIOSCLEROSIS

E. R. writes: What are the symptoms of hardening of the arteries in the different parts of the body?

REPLY

It would take a book to answer this question. Hardening of the arteries may exist for decades before the circulation to a specific organ is reduced sufficiently to cause symptoms. If a vessel leading to the brain is blocked, stroke occurs; involvement of the coronary arteries produces chest pain (angina or coronary thrombosis); and plugging of a leg artery causes pain or gangrene.

BOILS ARE INFECTIOUS

Mrs. S. T. writes: My husband gets boils frequently. Are they contagious?

REPLY

Yes, provided some of the infected secretions escape from the boil onto the skin of a susceptible person.

DEFORMED TOE

A. E. K. writes: Is amputation the only cure of a hammer toe that gives trouble?

REPLY

No. Various operations have been devised to correct this deformity.

NERVOUS STOMACH

C. B. H. writes: What causes excitement or nervousness to settle in the stomach or intestines?

REPLY

The gastrointestinal tract is the sounding board for many nervous episodes. This occurs because of a close tie-up between the nervous system and these organs via the vagus nerve. Cutting this nerve was described some years ago as "divorcing the stomach from the brain."

To the limit of space questions pertinent to the prevention of disease will be answered. Personal replies will be made when return stamped envelope is enclosed. Telephone inquiries not accepted. Dr. Van Dellen will not make diagnoses or prescribe for individual diseases.

Try And Stop Me

By Bennett Cerf

During a Christmas rush in a big department store, one of the demanding little kiddies kicked the store's Santa Claus so hard in the shin that he had to put up a sign, "Gone to feed my reindeers," for a half hour until the pain abated.

And speaking of last Christmas, here's an entry Joan Brooks swears she copied from a 10-year-old's diary:

December 25: Pop gave me a swell new air rifle, but it's pouring so I can't go hunting.

December 26: Still raining. Can't go hunting.

December 27: Still raining. Can't go hunting.

December 28: Still raining. Couldn't wait any longer. Shot Uncle Morris."

The stoutish gent essaying the Santa role in a Montreal department store last year had a really original request to ponder over. A little fellow climbed up on his lap and whispered hopefully in his ear, "Do you think you could wangle me a discount on a new bicycle?"

(Copyright 1960, by Bennett Cerf. Distributed by King Features Syndicate)

Factographs

Satchmo Armstrong, the U. S. genius with the trumpet, proved immensely popular with the natives on his visit to strife-torn Congo. As a good-will ambassador that boy certainly knows the right tune!

That second-rate used car he bought, complains Zadok Dumkopf, proved to be just a first-class headache.

Sick people, declares the wife of Red Chinese Premier Chou En-lai, should combat their ailment with "a spirit of revolutionary optimism." Maybe so—but supposing what they're sick of is Communism?

You're Telling Me!

By William Ritt

New York City's municipal Christmas tree this year is a 65-year-old 65-foot-high Norway spruce. It'll stand in Rockefeller Center and not, as you might suppose, in Sixty-Fifth Street.

A seagull repeatedly swooping down and snatching up the football interrupted a Long Island grammar school gridiror game. What's this—a new version of the old Pop Warner double wing system?

The U. S. Army reveals it has a new rocket launcher, the M-79, which can shoot around corners. Milt, the sterling printer, an old baseball fan, wonders what kind of pitches it hurls—an in-shoot or out-curve.

Polygamy is dying out in Indonesia because it's too expensive—news item. The natives have discovered that two may live as cheaply as one, but not 200!

The Cumberland News

Published daily except Sunday, 7-9 S Mechanic Street, Cumberland, Maryland by the Times & Alleganian Company
Second Class Postage Paid At Cumberland Maryland
Member of The Audit Bureau of Circulations
Member of The Associated Press
Subscription rates by Carrier
7c Single Copy 42c Per Week
Mail Subscription Rates Cumberland News Maryland Pennsylvania West Virginia, Virginia and District of Columbia
$1.50 One Month $8.25 Six Months $16.00 One Year
All Other States
$1.75 One Month $9.75 Six Months $19.00 One Year
The Cumberland News assumes no financial responsibility for typographical errors in advertisements but will reprint that part of an advertisement in which the typographical error occurs. Errors must be reported at once

Saturday Morning, December 24, 1960

An Alarming Rise In Crime

Preliminary figures of the Federal Bureau of Investigation for the first nine months of this year reveal a dangerous increase in serious crime. Not only is 1960 exceeding last year in the number of burglaries, murders, assaults and larcenies, but each succeeding month seems to pick up crime momentum from the prior one.

Earlier in the year, FBI Director J. Edgar Hoover reported the first quarter incidences of serious crime were up 7 per cent over last year. At the half year mark, new criminal cases had brought the total 9 per cent higher than in the corresponding period last year. Now the increase is 11 per cent for the first nine months.

A review of the statistics submitted by police departments throughout the nation which produced the national totals reveals the most troublesome spots to be cities with populations in excess of 25,000. The average crime rate in large cities grew from 8 to 14 per cent, the increase averaged 11 per cent in cities of less than 25,000 population and was up 5 per cent in rural areas.

It is naive to pass off the current crime wave as a malady of congested areas. The fact that all sections of the country contribute to it is sufficient reason for every responsible citizen to aid law enforcement officials in the difficult task of not only curtailing the upward swing of major crimes, but striving for their reduction.

The growing ranks of thugs preying upon society can be stopped through defensive measures (such as taking the simple precaution of locking the home and automobile) as well as by direct aid to law officers. Much of the blame for rising crime must be laid at the doorstep of a public too complacent about its security to protect it. The result is not only an inviting target, but an easily achieved addition to Mr. Hoover's statistics.

These Days

By George E. Sokolsky

Christmas 1960

And so the rhythm of life moves its constant course and comes around to where it was only a year before — another Christmas.

As in nature, so it is in the affairs of man, no matter how materialistic his life may be, his soul cries out for life and love, for joy and peace.

So each year, the Holy Days of his particular faith remind him of the permanence of life, of the eternity of his ancestry. Those who celebrate Christmas go back 1960 years for their birthday and there are those who go back 4000 and 5000 years in their historic memory. It is this historic memory which really is what holidays and holy days are for. They remind man that he is not alone, that life did not begin with him nor will it end with him.

Christmas has universal acceptance, even among those who are not Christians, because the form of our lives is essentially based upon the concepts which Jesus spoke with such eloquence. What do we all crave in this day as in His day? We crave peace — peace of mind, peace in our homes, peace in our nation, peace among nations. Jesus, who moved among men in the warring, imperial Roman Empire, sought peace and social justice:

"No man can serve two masters; for either he will hate the one, and love the other; or else he will hold to the one, and despise the other.

"Ye cannot serve God and mammon."

In an age of materialism, we need to be reminded:

"Lay not up for yourselves treasures upon earth, where moth and rust doth corrupt, and where thieves break through and steal:

"But lay up for yourselves treasures in heaven, where neither moth or rust doth corrupt and where thieves do not break through nor steal:

"For where your treasure is, there will your heart be also."

So this is the essential lesson of Christmas in the year of danger and courage when we are being pressed in the mould of an evil doctrine. We know that we sit amid plenty and we dine and wine and purchase compulsively but the things are as dross because we fear war and we witness evil and we wonder if man will ever return to the good life.

This is what Christmas means and in 1961, through the initiative of Pope John XXIII, it is possible that a new day may dawn among those who believe in God's mercy but who do not believe each other. They may sit down, the communicants and the ex-communicated, to break bread and to ask: What have we done to God's house, we mortal men who have been graced with wisdom? We have spent centuries hating each other, whereas we have been counselled to love our neighbors.

We mouth prayers thoughtlessly and by rote but our hearts have become sterile and we forget that throughout his long travail upon this Earth, man has lived by faith and only where faith is strong can life be rich. Jesus said:

"Wherefore, if God so clothe the grass of the field, which to day is, and to morrow is cast into the oven, shall he not much more clothe you, O ye of little faith?"

Shall we be cowards before the onslaught of the sons of evil? Shall we say that if we stand firm in our faith, we shall be destroyed by bombs and missiles and rockets? Shall we perish from fear before we die? Shall we say to our sons, bow before the idols of Marx, Lenin, Stalin, Khrushchev lest you be forced to defend your faith and your civilization and the God of your fathers? Have we the courage of the Maccabees or are we Pharisees who bow to the powers that threaten?

Jesus came among men as a Jew. He did not appear in Rome or in Athens or in Antioch. He appeared in Jerusalem among a people who had a religion of social justice. He carried that Faith before Him until it became the foundation of Western civilization.

Men always betray what is sacred and in the name of the beautiful and good commit evil. But what is beautiful is still beautiful and what is good is still good. And may your Christmas Day bring to your heart joy and peace and a love for all men.

(Copyright, 1960, King Features Syndicate, Inc.)

Deep Are The Roots!

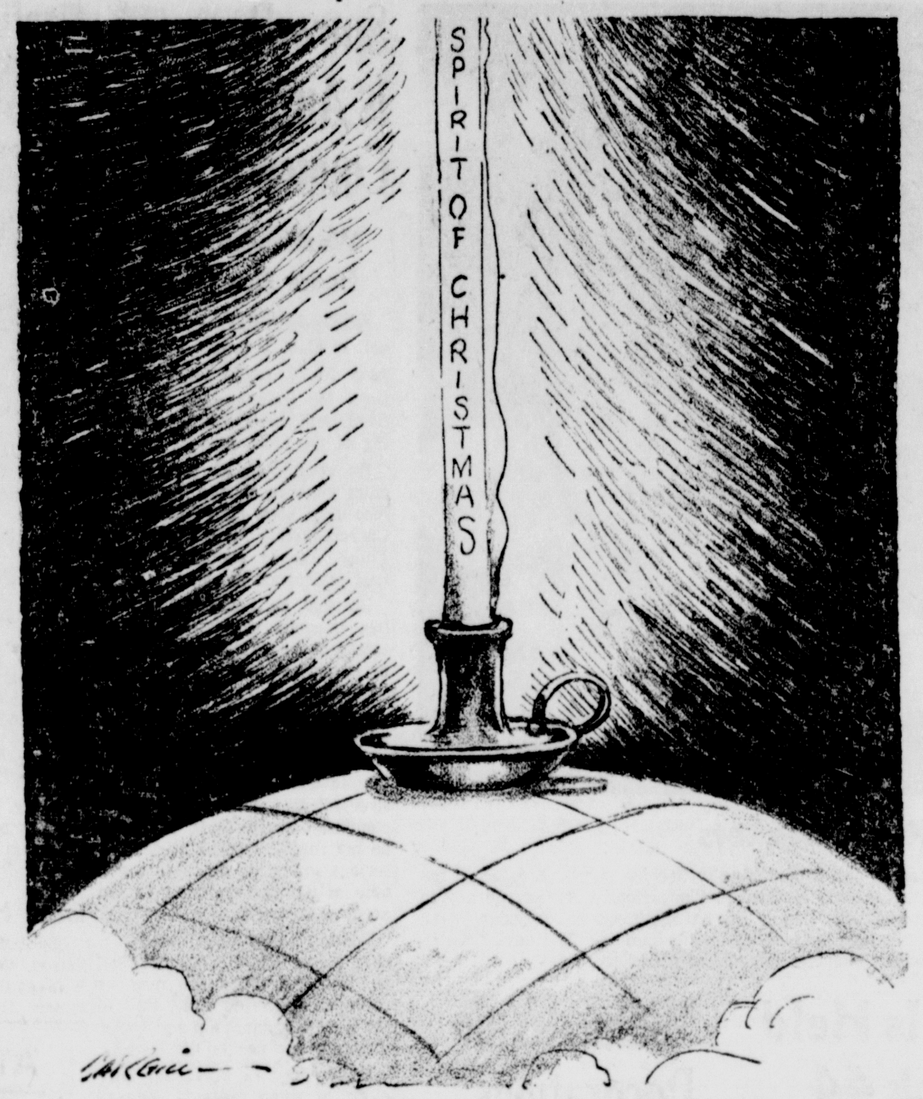

John F. Kennedy Now Has The Ball At His Feet

By Joseph Alsop

WASHINGTON

It was both a disheartening and an oddly stirring experience to test the atmosphere on the other side of the Atlantic after the American election, as this reporter has just been doing.

It was disheartening because the test revealed, for the first time, the full extent of the alarming loss of ground by the United States in the last eight years. While officials and politicians in the other capitals of the Western alliance still had to count on doing business with the Eisenhower administration, they did not speak frankly to vagrant reporters. Now they do.

Their verdict on America's recent leadership of the West, whether it be just or unjust, is certainly cruel. The President's moral virtues of course continue to be respected. But that is about all there is on the favorable side of the balance sheet, except perhaps in the case of some British officials who reflect the personal views of Prime Minister Macmillan.

"A vacuum of leadership when only America could lead," is the thing most complained about. After this comes "the difficulty of finding anyone in Washington you could talk to." In the Allied capitals, in fact, the American government of these last years is thought to have been feebie, unimaginative, and sadly deficient in men of first class ability with whom great issues could be effectively thrashed out.

The one man President-elect Kennedy has kept on, Under Secretary of State Douglas Dillon, is the one Eisenhower policy-maker who has earned the kind of universal, enthusiastic admiration abroad that was given, in the old days, to such figures as Robert A. Lovett and John J. McCloy. Secretary of State Herter and Secretary of Defense Gates are also admired and respected, though somewhat less widely; and there the human credits end. The debits include a good many Eisenhower policy-makers who have simply become public laughing stocks.

If this estimate of recent American performance is depressing, and perhaps unfair, it is at least balanced by our allies' hopes for American performance in the time ahead. These hopes are stirring to any American with natural pride. Yet they are, quite frankly, fairly desperate hopes. Allied officials and leaders at all levels are convinced that the future of the Western alliance will be very dark indeed unless there is a powerful rebirth of vigor and intelligence in Washington; and having this conviction, they are forced to hope.

Towards President-elect Kennedy himself, there is a decided attitude of wait-and-see. The shape of his personality, the force of his character, the tendency of his policies, are alike unknown to most of the leaders in Bonn and Paris and even London. Before anyone hurries to the rooftops to raise a cheer for the Kennedy administration, everyone wants to know what the new Administration's positions are going to be on a whole series of crucial issues.

The basis of our Allies' hopes is not confidence in Kennedy, in fact, but confidence in the United States. The other nations of the West by no means accept the sometimes-heard thesis, that America is now "a tired nation." They do not believe that the deficiencies (as they saw them) of the Eisenhower years have been anything more than temporary phenomena. They are convinced that this country has plenty of stuff in it, still, to provide the rebirth of leadership which they long for so greatly.

The intensity of this longing for more vigorous American leadership of the West is the measure, in turn, of the scope of President-elect Kennedy's opportunity. Throughout history, the strongest powers in wide-spreading alliances have most often been the object of jealousy and suspicion. Instead of being begged to lead with vigor and decision, they have usually been obstructed by the lesser allies who feared and disliked their strength. But in this case, it is different. All the Western allies acknowledge that America must lead, if anyone is to lead; and all acknowledge that leadership is badly needed.

The tangle of critical problems Kennedy will inherit from Eisenhower is downright appalling. His leadership will be particularly hampered by the long neglected, then hysterically ventilated problem of the balance of payments. Wealth is what gives America authority, and the balance of payments problem therefore tends to undermine American authority. Yet Kennedy has the ball at his feet, as far as the Western alliance goes, if he only knows how to kick it hard and fast.

(Copyright, 1960, New York Herald Tribune Inc.)

Inside Washington

By Henry Cathcart

WASHINGTON — President-elect John F. Kennedy is receiving virtually universal commendations for selections he has made to his official family.

Kennedy has surprised political Washington with the non-political character of most of the appointments he has announced to date. Most often mentioned as "good" choices are Dean Rusk to be secretary of State and Robert V. McNamara as secretary of Defense.

It is apparent that these two top offices were filled by Kennedy without partisan considerations. It is necessary to reach back to the Korean and World War II periods to find a similar non-partisan presidential attitude toward Cabinet appointments.

Naming of these men, along with some other Kennedy announcements, have encouraged many capital observers to the belief that the Massachusetts senator will travel a moderate course in the White House.

This opinion is a sharp reversal from the view that prevailed during the political campaign when all indications pointed to an ultra-liberal administration should the Democrats capture the presidency.

There are some in Washington who are convinced that Kennedy has been deliberately trying to create this new impression in the appointments he has made. Some of his intimates have been sensitive to the possibility that any Kennedy proposals would be attacked as "too liberal" by Republicans and conservative Democrats in Congress.

By spreading the impression that his will be a moderate administration, Kennedy is increasing the chances that his program will be acceptable in larger part than otherwise.

Budget Director Stans Gives Painstaking Help To Kennedy

By Drew Pearson

WASHINGTON — Sometimes a newspaperman finds that out of a clash with government officials comes better understanding and appreciation of that official. Recently I had that experience with Director of the Budget Maurice Stans.

Some time ago I reported that Mr. Stans and his uncle by marriage, Ben Gellenback, plus a group of other investors, had leased 1,060,000 acres of government land in Alaska for which Richfield Oil had paid them $300,000 for oil drilling rights. Because of Mr. Stans' potent position in government, with the power of life or death over the Interior Department which controls Alaskan oil lands, it was pointed out that this put the budget director in a possible conflict-of-interest position.

Mr. Stans was interviewed by a staff reporter at the time, and his statement that he had put his share of the Alaskan lease in a charitable trust was duly reported. It was noted, however, that the trust had not been filed with Internal Revenue, and that the trust seemed to be an agreement between himself and his lawyer.

I now find that although the facts were right the conclusions were wrong.

Although Mr. Stans did forget to file the trust with Internal Revenue, this was an oversight understandable with a busy man. And the important fact is that Director Stans has deeded any revenue from the Alaskan oil lands to a bona fide charitable trust, with the provision only that he have a right to allocate the funds. This he has done to the Children's Nature Museum, Rock Hill, S.C., which has his big-game trophies, to the Cradle in Chicago from which he has adopted three children, and to an institution which has been caring for Korean orphans.

I am completely satisfied that Mr. Stans was thoroughly ethical and leaned over backward not to profit from the Alaskan oil leases, over which he, as budget director, could have had indirect influence.

No. 2 Man In Washington

Most people don't realize it, but the director of the budget, no matter who is in the White House, has almost life and death power over government. He's also vitally important to the efficient transition of government. That was why one of the first new members of his official family President-elect Kennedy appointed was Budget Director David Bell, also why the only man Eisenhower appointed to cooperate with Truman in 1952 was his new budget director, Joe Dodge.

In this connection, I can report that outgoing Director Maurice Stans has done a unique thing. He has analyzed the Democratic platform and prepared "position papers" regarding each point in the platform in order to help the new President carry it out.

This doesn't mean that Stans, a Republican, agrees with all the program Kennedy has promised. Some he agrees with, some he doesn't. It does mean, however, that as a believer in efficient government Maury Stans wants to help the new administration in every possible way. President Eisenhower gave an order to this effect, and to carry it out, Stans has also prepared 70 memos for the Kennedy Administration on various government agencies and problems, detailing exactly what certain programs are doing and what they are costing.

No man in the Eisenhower Administration knows the government better than Stans. He sits in on every meeting of the cabinet and of the policy-making National Security Administration. He sees the President privately more than any other agency head, sometimes two or three times a day.

Despite his power, Stans is a modest man who describes his job, a bit ruefully, as "the distribution of dissatisfaction." As the chief "no" man of government, he doesn't expect to win any popularity contests.

Big-Game Hunter

Personally, Stans is dominated by two passions. One is stalking big game in Africa, the other stalking government waste in Washington. Whichever he is doing, he moves as softly as the big cats he stalks.

On his African safaris, Stans has bagged enough big game to stock the Children's Nature Museum of Rock Hill, S. C., with jungle trophies and to outfit his wife in leopard-skin coat, zebra hat, shoes, purse, and a lion-skin handbag.

The son of an immigrant Belgian house painter who was also koncertmeister of the town's brass band, Stans grew up in the farming village of Shakopee, Minn., where he learned to toot the saxophone. When he left Shakopee, he took with him his sax plus $151 he had earned playing it for a local dance band.

He studied accounting at night at Northwestern University, supported himself by day as a stenographer, and, without waiting for his degree, went to work as office boy for Alexander Grant and Company, a Chicago accounting firm with six employes.

Within three years, he was a partner in the firm, later the sole owner. He built it into one of the 10 top accounting firms in the nation with offices in a dozen cities.

To avoid conflict of interest, he sold out in order to come to Washington in 1953 as a budget watchdog—at first in the Post Office Department. His rise up the bureaucratic ladder was as quiet and spectacular as his rise in the business world. He became a consultant to the Post Office, then deputy postmaster general, then in 1957 moved over to the powerful Budget Bureau as deputy director. Six months later he was named budget chief.

When Stans departs from Washington next month, he will leave the government's books in better shape than any incoming administration has ever found them.

(Copyright 1960, By The Bell Syndicate)

New Principles

By John Crosby

The year is drawing to a close, a year of change, a year of awakening. Nineteen sixty winds up on a note of deepening business recession and vaulting moral hope. The material abundance in which we damned near drowned is ebbing, a little bit anyway; but the inner fibre of the nation seems more resolute than in many years.

Nineteen sixty may go down in the history books as the year in which Americans rediscovered the individual. From the two loftiest platforms in the nation—the White House and the Catholic bishops—came almost the same warning and appeal. Virtually the only ringing declaration to come from the President's Commission on National Goals was that one calling for "extraordinary personal responsibility" on the part of the individual.

The American Catholic Bishops at their annual meeting at Catholic University issued a far more complex, thoughtful, and searching document which, I think, summed up the national malaise with eloquence and precision. Americans, said the Bishops, relied too much on their unions, their corporations, their nation, even the United Nations, for their thinking and their action. The Bishops asked a return to individual morality. They particularly deplored what they called "situational ethics" as opposed to "unchanging principles." It was a rather different way of saying the individual should be Inner Directed rather than Other Directed.

"A fresh evocation of the principles and practice of personal responsibility can revivify our society and help to stem the seemingly inexhaustible march toward the automation of human beings and the steady loss of that freedom which is man's distinctive attribute," said the Bishops. "It will curb the mental lethargy and inertia which permits organizations to usurp, mainly by default, the rights of their members."

A remarkable document. But already there are signs that perhaps the great day of conformity and the Organization Man is coming to a close. The place to look for any great changes in national mood is among the young. They are the ones who are coming up; if there is to be a rebirth, it is in their hands.

Already there are all kinds of signs that the Passive Generation, the Silent Generation, is not at all the appropriate title for these youngsters. In my lectures to college students, I detect a new note of intellectual vigor and, above all, of purpose and pride of aim that is vastly encouraging.

In its current issue "Look" calls it "The Explosive Generation," the exact opposite of Silent or Passive, and the magazine points to the student riots around the world, to the sit-in demonstrations on behalf of equality for Negroes.

Youth fears, said "Look," no change but stagnation. 'What I care about most,' said a New England college senior, 'is the most terrible of all curses found in the Book of Isaiah: "Make the heart of this people fat, make their ears heavy, and shut their eyes."' I would like to see the opposite of this.' A surprising new generation is eager to do battle against the prophet's curse."

So long as youth doesn't fear stagnation, there won't be any. It was stagnation among youth itself five years ago that was truly alarming. That was the group that wanted only to disappear into the Organization, not to attract attention, not to risk censure.

That day has passed. The nation has just elected a 43-year-old President and among his most enthusiastic supporters were kids who couldn't vote for him because they were below voting age. I can remember no election in which youngsters got so actively involved, so emotionally involved, not only to Kennedy but to Nixon.

Through all this runs one clear thread—a decline in the emphasis on the material man, and an increasing recognition in the importance of the human spirit, of the vital need to our well-being of abstractions—whether we call it morality or responsibility or goals. Whatever it is, it's something the union can't get for you; you have to do it yourself. It's been a great year for the individual and I think this is just the beginning of a cult of the individual that should be very exciting.

(Copyright, 1960, New York Herald Tribune Inc.)

'Harmless' Food Poisonous In Big Quantities

By Dr. Theodore R. Van Dellen

Some people are foolish, as demonstrated by the woman who became ill after eating more than half an ounce of nutmeg. This popular flavoring agent is harmless when sprinkled on eggnogs and other foods or beverages. At one time it was used as a medication, as were many herbs, seeds, and plants.

But too much nutmeg is poisonous, as the woman in question found out. She awakened in the night with a burning sensation in the lower abdomen which was so severe she feared she was dying. She became disoriented and screamed and thrashed about until she fell into a semi-stupor. On coming to, she became overactive again and screamed about dying but finally fell into a deep sleep. On awakening she was dizzy, nauseated, and numb all over but quiet. At intervals her restless and noisy episodes returned but she got well ultimately.

The technic of pill swallowing is mastered easily by some. Others find it difficult and Dr. Myron S. Denholtz's method may work better than hiding the pill in a piece of bread. He advises: "Raise the tongue and place the pill or capsule in the floor of the mouth, just behind the lower teeth. In this position, the bitterest pill causes no taste unless held for a long time.

"Holding the tongue in the elevated position, a glass of water is brought to the lips and the patient drinks, completely ignoring the pill behind his teeth. During the process of swallowing, the medication disappears down the throat without taste or sensation."

Down the hatch.

Early studies indicated that the cholesterol level of the blood of alcoholics was lower than that of nonalcoholics. But a more recent test on 30 volunteer prisoners reversed this theory. These men were given 3 ounces of whisky daily and the blood was checked. The net result was a rise in blood cholesterol.

Keep this in mind when you indulge in holiday cheers.

ARTERIOSCLEROSIS

E. R. writes: What are the symptoms of hardening of the arteries in the different parts of the body?

REPLY

It would take a book to answer this question. Hardening of the arteries may exist for decades before the circulation to a specific organ is reduced sufficiently to cause symptoms. If a vessel leading to the brain is blocked, stroke occurs; involvement of the coronary arteries produces chest pain (angina or coronary thrombosis); and plugging of a leg artery causes pain or gangrene.

BOILS ARE INFECTIOUS

Mrs. S. T. writes: My husband gets boils frequently. Are they contagious?

REPLY

Yes, provided some of the infected secretions escape from the boil onto the skin of a susceptible person.

DEFORMED TOE

A. E. K. writes: Is amputation the only cure of a hammer toe that gives trouble?

REPLY

No. Various operations have been devised to correct this deformity.

NERVOUS STOMACH

C. B. H. writes: What causes excitement or nervousness to settle in the stomach or intestines?

REPLY

The gastrointestinal tract is the sounding board for many nervous episodes. This occurs because of a close tie-up between the nervous system and these organs via the vagus nerve. Cutting this nerve was described some years ago as "divorcing the stomach from the brain."

To the limit of space questions pertinent to the prevention of disease will be answered. Personal replies will be made when return stamped envelope is enclosed. Telephone inquiries not accepted. Dr. Van Dellen will not make diagnoses or prescribe for individual diseases.

Try And Stop Me

By Bennett Cerf

During a Christmas rush in a big department store, one of the department's kiddies kicked the store's Santa Claus so hard in the shin that he had to put up a sign, "Gone to feed my reindeers," for a half hour until the pain abated.

And speaking of last Christmas, here's an entry Joan Brooks swears she copied from a 10-year-old's diary:

December 25: Pop gave me a sweil new air rifle, but it's pouring so I can't go hunting.

December 26: Still raining. Can't go hunting.

December 27: Still raining. Can't go hunting.

December 28: Still raining. Couldn't wait any longer. Shot Uncle Morris."

The stoutish gent essaying the Santa role in a Montreal department store last year had a really original request to ponder over. A little fellow climbed up on his lap and whispered hopefully in his ear, "Do you think you could wangle me a discount on a new bicycle?"

(Copyright 1960, by Bennett Cerf. Distributed by King Features Syndicate)

Factographs

Satchmo Armstrong, the U. S. genius with the trumpet, proved immensely popular with the natives on his visit to strife-torn Congo. As a good-will ambassador that boy certainly knows the right tune!

That second-rate used car he bought, complains Zadok Dumkopf, proved to be just a first-class headache.

Sick people, declares the wife of Red Chinese Premier Chou En-lai, should combat their ailment with "a spirit of revolutionary optimism." Maybe so—but supposing what they're sick of is Communism?

You're Telling Me!

By William Ritt

New York City's municipal Chrisimas tree this year is a 65-year-old 65-foot-high Norway spruce. It'll stand in Rockefeller Center and not, as you might suppose, in Sixty-Fifth Street.

A seagull repeatedly swooping down and snatching up the football interrupted a Long Island grammar school gridiror game. What's this—a new version of the old Pop Warner double wing system?

The U. S. Army reveals it has a new rocket launcher, the M-79, which can shoot around corners. Milt, the sterling printer, an old baseball fan, wonders what kind of pitches it hurls—an in-shoot or out-curve.

Polygamy is dying out in Indonesia because it's too expensive—news item. The natives have discovered that two may live as cheaply as one, but not 200!

Bonar Is Named Man Of Year By Magazine

Mineral County Farmer Honored

KEYSER — A livestockman and farm leader of Mineral County, Clyde Bonar, has been named 1960 Man of the Year in West Virginia Agriculture by The Progressive Farmer magazine.

Mr. Bonar is known for his activities in farm groups in the East. He also has served interests of better farming by setting an example on his own 1,250-acre farm south of Burlington. He keeps 200 Angus cattle and 200 sheep. All feed except concentrates is produced on the farm.

He presently serves as member of the advisory committee to West Virginia University College of Agriculture, Forestry, and Home Economics, State Farmers Home Administration committee, director of W. Va. Angus Association, Eastern Seaboard Sheep Council, is an elder in Burlington Presbyterian Church and director of the Producers Livestock Association, Columbus, Ohio.

Mr. Bonar's experience in farm service extends back to 1924-28, when he was county agricultural agent in Mineral County. In 1927 he started building his herd of Angus cattle.

Later he devoted full time to improving his livestock and grassland farm. Wise use of fertilizer and lime, plus good grazing management, were tools he used to build up the land and increase its productivity.

He was W. Va. Farm Bureau president 1940-55, and during the 1940s and 1950s contributed his service to the state committee of the Agricultural Adjustment Agency and the Agricultural Stabilization and Conservation Committee.

A native of West Virginia, Mr. Bonar was born in Wood County. He attended Marshall College at Huntingdon during prep school and junior college. He graduated from West Virginia University in 1924 with a bachelor's degree in agriculture.

United Family Service Packs Baskets

Part of the 113 food orders packed by the United Family Service, Frostburg area, are shown here with Mrs. George Pugh, executive secretary, and Matthew Willetts, treasurer, giving them the final check. Some of the canned food was collected by the Hi-Y and the Tri-Hi-Y clubs at Beall High School. The remainder was purchased by the United Family Service. Areas included in the distribution include Midland to Clarysville to Mt. Savage and to the Garrett County line on Big Savage Mountain. Included in the baskets are toys for children of the families. The basket distribution began Monday and will be completed today.

Snow Removal Is Aired At Council Meet

Westernport Group Hears Fire Chief

WESTERNPORT — Paul Michael, chief of Potomac Fire Company No. 2, made some suggestions for the removal of snow from local streets during a meeting of the town council.

He recommended putting calcium chloride on the streets before using snow shovels, and said Church Street, Main Street, and Philos Avenue should be given first preference in snow removal.

He said he realizes the town has financial problems but the safety of its citizens should also be considered.

Chief Michael said the company's fire trucks are equipped with chains but there is some doubts "we could reach a fire due to the icy condition of the streets." Fire trucks with heavy equipment are difficult to control on icy roads, which may lead to serious injury or death to members of the fire company in the event of an accident.

The clerk was authorized to secure prices on calcium chloride, and find out if fly ash may be procured from the Luke mill of the West Virginia Pulp and Paper Company for use on the streets.

Mayor Ray L. Wilt said difficulty in snow removal delayed due to a breakdown in the removal equipment which delayed the work in some streets.

Objections were made by Thomas E. Guy and John Donnelly for the payment of a parking ticket in front of their residences on Wood Street. They said the parking places were already taken on the legal side.

After a discussion it was decided to change the parking from the west side to the east side of the street, a plan which would probably give space for a few more cars.

Alvin Pence, street commissioner, announced that the council is considering making Wood Street a one-way street. Pence would appreciate comments by residents on the proposed change.

Rev. Levi Ziegler, pastor of the Church of the Brethren and president of the Tri-Towns Ministerial Association, was granted permission to place church literature in the city clerk's office.

Purchase of trash cans was discussed but action was deferred.

The city office will be closed today and reopened December 27 The discount on water bills due September 25 will be also allowed December 27.

Firefighters Give Safety Tips For Christmas Trees

FROSTBURG — Spokesmen for the Frostburg Fire Department ask residents to have a safe and Merry Christmas by observing safety rules concerning Christmas trees.

All Christmas trees are inflammable and must be treated with care. Natural trees should be set in water, taken down before they are dry and dangerous. Residents are warned never to leave home and let the tree lights on.

Extreme care should be taken with artificial trees as some have been proven to be highly inflammable and dangerous. All trees should be kept as far as possible from radiators and registers.

Luke Rec Club Is Closed Today

LUKE — The Luke Recreation Club which is used for pre-teen and teen-age dances will be closed today and will reopen December 30-31.

A New Year's party will be held for both age groups.

Friday, December 30, the hall will be open from 7:30 to 9:30 p.m. and Saturday December 31 from 7:30 p. m. to 12:30 a. m.

Enter Hospital

LONACONING — Sullivan Atkinson, Onas D. Hanekamp and William P. Wilson are patients in Miners Hospital, Frostburg.

Barton Personals

Miss Mary Longridge is spending the Christmas holidays with her brother, Rex Longridge, Morgantown.

William Dye, Buchannon, W. Va., is spending the holidays with his father, Cecil Dye, and other relatives here.

James Tichnell, son of Mr. and Mrs. Arnold Tichnell, Butcher Run Road, returned to his home from Potomac Valley Hospital.

Mrs. James Chappell is a surgical patient in Memorial Hospital.

Kenneth Green, son of Mr. and Mrs. Vincent Green, returned home from Miners Hospital.

Troxell Warnick, Butcher Run Road, is a patient in the Memorial Hospital.

Joseph Inskeep is a patient in the Memorial Hospital.

Pageant Planned

LONACONING — "The Path of The Star," a Christmas pageant, and a candlelight service sponsored by the United Presbyterian Youth and the Sanctuary Choir will be held in First Presbyterian Church Christmas eve at 11 p.m.

Model Railroad Display Slated Over Holidays

MT. SAVAGE—James E. Lancaster, East Main Street, will again display his Mountain Lake and Western Railroad to the public during the Christmas holidays.

Lancaster has added "Miniatures in Miniature," or small trains to a layout which occupies an entire room. Included are a replica of the B and O "Tom Thumb," first locomotive used by the railroad in 1829; a replica of the C and P passenger train last used on the road in 1929, and a replica of a Peerless traction engine.

The layout has more than 600 feet of track, 96 freight cars, 40 engines, 16 passenger cars, a merry-go-round, ferris wheel with music, an operating steam shovel, dinkey engine and cars in operation, well drill, feed mill, coal mine, mill operated with a water wheel, passenger stations, churches, stores and houses. There is also a super highway with four lanes on which cars pass by in a realistic manner.

The display will be open to visitors, beginning Monday from 7 to 9 p. m. and each day thereafter from 2 to 4 p. m. and 7 to 9 p. m. until January 9.

Christmas Party Is Held By Cub Scout Pack 44

FROSTBURG—Cub Scout Pack 44, sponsored by the Hill Street School PTA, met recently for a business meeting and Chrisimas party.

The program consisted of carol singing and a skit by Den 2, which combined the space travel theme with the present holidays. Taking part were Robert Pressman, Dennis Dye, Jeffrey Bernard, William Bernard, Glenn Sperry and George Reidler. Refreshments were served by den mothers and their assistants.

Achievement awards were presented by Melvin Dye as follows: Edward Geis, bobcat; Michael Diehl and Jeffrey Bernard, bear badge and Michael Diehl, gold and silver arrows.

The pack will present a program at the next PTA meeting January 23, at which time a charter presentation will be held.

New officers are Glenn Hanna, chairman; Leonard Ritchie, secretary-treasurer; Robert Harden, achievements chairman; William Vogtman, institutional representative; Dye, cubmaster and Donald Pressman, assistant cubmaster. Clara Mae Vogtman, Wanda Langley, and Mrs. William Bernard are den mothers.

Census Planned By Ministerial Association

MOOREFIELD — A religious census will be taken in the Valley on Sunday, January 15, according to Rev. Laurean Smith, chairman of the Moorefield Ministerial Association.

An active census of every home in the Valley from gap to gap and from mountain to mountain will be taken. The 1961 census is the first taken in six years.

Approximately 50 teams of volunteers will participate in the work and the association is asking for the cooperation of all churches and chapels in the area.

A briefing for the details of the proposed census will be held January 9. A lunch will be held for the enumerators at the Presbyterian Church at 12:45 on January 15, served by the ladies of the church. It is planned to complete the census in one afternoon.

Lonaconing Stores Announce Schedule

LONACONING — Stores will close today at 6 p.m. here for Christmas.

Monday will be a holiday.

Gas Line Slated For W.Va. Plant

CHARLESTON, W.Va. (AP) — The Shenandoah Gas Co. has been granted a public service commission certificate to build a 3½-mile natural gas pipeline to supply a plant of the Minnesota Mining and Manufacturing Co. in the West Virginia eastern panhandle.

The four-inch branch line will run from Shenandoah's main transmission line near Ridgeway, Berkeley County, to the plant near Middleway, Jefferson County.

Construction is scheduled to begin immediately. Expected cost of the project is $75,000.

Gortner Heads Fire Company At Oakland

OAKLAND — A. G. Gortner has been elected president of the Oakland Volunteer Fire Department.

Other officers are S. F. Hamill, vice president; P. W. Thayer, secretary; W. W. Dawson, treasurer; Harold Schell, chief; John Sharps, first assistant chief; Frank Biser, second assistant chief and Eugene Helbig, captain.

Members of the standing committee, in addition to the first four principal officers are Robert Stanton, Grover Stemple and W. W. Dawson.

Midland Yule Decorations, Scenes Noted

MIDLAND — Against a background of glistening snow, the town of Midland is once again bedecked in her finest Christmas splendor.

At the shrine of the Blessed Virgin Mary on the road leading to St. Joseph's Catholic Church, a replica scene of The Nativity has been erected by the sexton, Wilbur Crowe, assisted by Leon McGowan, Francis Cullen, Ed Smith, Bob Kenner, Sam Jeffries, Eddie Crowe, Freddy Joe Meyers. This has been brilliantly spotlighted and the shrine is illuminated with blue light.

Midnight Mass will be celebrated Christmas Eve with Rev. John T. Sleeman officiating. At 11:30 p.m. carols will be sung by St. Joseph's Choir accompanied by Sister Antoinette.

American Legion Post 169 has The Nativity scene set up in front of the Honor Roll, behind which a cluster of pines has been trimmed and lighted. Broadway Street is strung with vari-colored lights and at the south end of town, a community tree has been erected with alternating lights.

"His Star Still Shines," a sacred cantata, will be presented by the Junior Choir of Grace Methodist Church Christmas Eve at 10:30.

Following the service a group will meet at the Honor Roll and traverse the town singing Christmas carols and ending their evening at the Methodist parsonage where Rev. and Mrs. Clarence McCloud and daughter, Cheryl, will serve refreshments.

NOEL NOEL NOEL
FROSTBURG TV SALES AND SERVICE FROSTBURG

Yuletide Greetings
WEHLER'S
5 E. MAIN FROSTBURG

Palace Theatre
Last Times Today
Matinee Today 2 P.M.
Tonight
One Showing 7:30
GIANT SPECTACLE! GIANT THRILLS! GIANT ACTION!
STEVE REEVES as THE GIANT OF MARATHON
MYLENE DEMONGEOT
DANIELA ROCCA
IN DAZZLING COLOR!

Maytag Washers
Tappan Gas Ranges
Westinghouse TV
TERMS ARRANGED
Fitzwater Furniture
Deer Park, Md.

SEASON'S GREETINGS
Goebel Plumbing, Heating Sheet Metal
FROSTBURG

"MERRY CHRISTMAS"
From
CHARLIE HILL
I'LL BE OPEN
DECEMBER 25th—8 to 6
CLOSED ALL DAY
DECEMBER 26th

MERRY CHRISTMAS
KELLY'S
Furniture & Appliance
Mt. Lake Park, Md.

DANCE
Republican Club
Union St., Lonaconing
Saturday Night
From 9 to 12
Music by Jim's Trio

Holiday Greetings
Lucky's CUT-RATE LIQUOR STORE
BEER · WINE · CIGARETTES · SODA
OPEN TIL 12 P.M.
Phone OV 9-9560 FROSTBURG, MD.
Visit The Camellia Room
Cocktails by Experts

Yuletide Greetings
HOSKEN'S
JEWELRY STORE
FROSTBURG

SING CAROLS TONITE!
AT THE XMAS EVE PARTY
AT THE PARKLANE
The Road Is Open and Ashed — There Is Plenty of Room To Park — Merry Xmas — Come Out and Have A Ball!
85 Beall St. Frostburg

A CHRISTMAS PRAYER
Our warm and grateful thanks for your patronage, our wishes are that the holy, happy spirit of the first Christmas abundantly bless you and yours.
Mr. and Mrs. Allen Grant
GRANT'S MARKET

ATTENTION
OUR STORE HOURS ARE AS FOLLOWS:
Monday Thru Friday
10 A.M. to 5 P.M.
Saturday 10 A.M. to 9 P.M.
● EVENINGS: BY APPOINTMENT
CARROUSEL
OF PAISLEY COURT FROSTBURG

Chrysler
'55 Dodge 2-Dr. H'Top AT $795
'56 Ford V8 S/S $850
'55 Chevrolet 4-Dr. AT $795
OV 9-9292 Frostburg
Potomac Motors
North Water Street — Frostburg
Hillman — Sunbeam
Plymouth

Bright as the ornaments on a Christmas tree are our holiday wishes for you. We hope the Yuletide season finds you at the peak of health and happiness.
Merry Christmas
Phillips Flower Shop
E. Main St.—Lonaconing—Phone HO 3-3131
Broadway—Frostburg—Phone OV 9-9564

HOLIDAY Wishes
The same star that led the wise men to Bethlehem still shines in the heavens. The same message of "peace on earth" still shines in the heart of all mankind. For you and yours we wish all the joys and blessings of a very "Happy Christmas."
JEFFRIES BROS.
12 BROADWAY FROSTBURG

Merry Christmas
E. D. FLANIGAN'S
CITIZEN
OFFICE EQUIPMENT
18 BROADWAY FROSTBURG

Christmas GREETINGS
We would like to include our wishes for a joyful holiday season in your stocking. May the spirit of Christmas shine brightly in your heart now and always.
SMALL'S NEWSSTAND
Broadway Frostburg

Merry Christmas
MERRY CHRISTMAS
Merry Christmas
Merry Christmas
Merry Christmas
Merry Christmas
Merry Christmas
MERRY CHRISTMAS
Merry Christmas
Our thanks to everyone we serve all year long and our very best wishes for a Merry Christmas
Holmes & Company
LONACONING
We Close for the Holiday Today at 6 P.M.

Bonar Is Named Man Of Year By Magazine

Mineral County Farmer Honored

KEYSER — A livestockman and farm leader of Mineral County, Clyde Bonar, has been named 1960 Man of the Year in West Virginia Agriculture by The Progressive Farmer magazine.

Mr. Bonar is known for his activities in farm groups in the East. He also has served interests of better farming by setting an example on his own 1,250-acre farm south of Burlington. He keeps 200 Angus cattle and 200 sheep. All feed except concentrates is produced on the farm.

He presently serves as member of the advisory committee to West Virginia University College of Agriculture, Forestry, and Home Economics, State Farmers Home Administration committee, director of W. Va. Angus Association, Eastern Seaboard Sheep Council, is an elder in Burlington Presbyterian Church and director of the Producers Livestock Association, Columbus, Ohio.

Mr. Bonar's experience in farm service extends back to 1924-28, when he was county agricultural agent in Mineral County. In 1927 he started building his herd of Angus cattle.

Later he devoted full time to improving his livestock and grassland farm. Wise use of fertilizer and lime, plus good grazing management, were tools he used to build up the land and increase its productivity.

He was W. Va. Farm Bureau president 1940-55, and during the 1940s and 1950s contributed his service to the state committee of the Agricultural Adjustment Agency and the Agricultural Stabilization and Conservation Committee.

A native of West Virginia, Mr. Bonar was born in Wood County. He attended Marshall College at Huntingdon during prep school and junior college. He graduated from West Virginia University in 1924 with a bachelor's degree in agriculture.

United Family Service Packs Baskets

Part of the 113 food orders packed by the United Family Service, Frostburg area, are shown here with Mrs. George Pugh, executive secretary, and Matthew Willetts, treasurer, giving them the final check. Some of the canned food was collected by the Hi-Y and the Tri-Hi-Y clubs at Beall High School. The remainder was purchased by the United Family Service. Areas included in the distribution include Midland to Clarysville to Mt. Savage and to the Garrett County line on Big Savage Mountain. Included in the baskets are toys for children of the families. The basket distribution began Monday and will be completed today.

Snow Removal Is Aired At Council Meet

Westernport Group Hears Fire Chief

WESTERNPORT — Paul Michael, chief of Potomac Fire Company No. 2, made some suggestions for the removal of snow from local streets during a meeting of the town council.

He recommended putting calcium chloride on the streets before using snow shovels, and said Church Street, Main Street, and Philos Avenue should be given first preference in snow removal.

He said he realizes the town has financial problems but the safety of its citizens should also be considered.

Chief Michael said the company's fire trucks are equipped with chains but there is some doubts "we could reach a fire due to the icy condition of the streets." Fire trucks with heavy equipment are difficult to control on icy roads, which may lead to serious injury or death to members of the fire company in the event of an accident.

The clerk was authorized to secure prices on calcium chloride, and find out if fly ash may be procured from the Luke mill of the West Virginia Pulp and Paper Company for use on the streets.

Mayor Ray L. Wilt said difficulty in snow removal delayed due to a breakdown in the removal equipment which delayed the work in some streets.

Objections were made by Thomas E. Guy and John Donnelly for the payment of a parking ticket in front of their residences on Wood Street. They said the parking places were already taken on the legal side.

After a discussion it was decided to change the parking from the west side to the east side of the street, a plan which would probably give space for a few more cars.

Alvin Pence, street commissioner, announced that the council is considering making Wood Street a one-way street. Pence would appreciate comments by residents on the proposed change.

Rev. Levi Ziegler, pastor of the Church of the Brethren and president of the Tri-Towns Ministerial Association, was granted permission to place church literature in the city clerk's office.

Purchase of trash cans was discussed but action was deferred.

The city office will be closed today and reopened December 27. The discount on water bills due September 25 will be also allowed December 27.

Firefighters Give Safety Tips For Christmas Trees

FROSTBURG — Spokesmen for the Frostburg Fire Department ask residents to have a safe and Merry Christmas by observing safety rules concerning Christmas trees.

All Christmas trees are inflammable and must be treated with care. Natural trees should be set in water, taken down before they are dry and dangerous. Residents are warned never to leave home and let the tree lights on.

Extreme care should be taken with artificial trees as some have been proven to be highly inflammable and dangerous. All trees should be kept as far as possible from radiators and registers.

Luke Rec Club Is Closed Today

LUKE — The Luke Recreation Club which is used for pre-teen and teen-age dances will be closed today and will reopen December 30-31.

A New Year's party will be held for both age groups.

Friday, December 30, the hall will be open from 7:30 to 9:30 p.m. and Saturday December 31 from 7:30 p. m. to 12:30 a. m.

Enter Hospital

LONACONING — Sullivan Atkinson, Onas D. Hanekamp and William P. Wilson are patients in Miners Hospital, Frostburg.

Barton Personals

Miss Mary Longridge is spending the Christmas holidays with her brother, Rex Longridge, Morgantown.

William Dye, Buchannon, W. Va., is spending the holidays with his father, Cecil Dye, and other relatives here.

James Tichnell, son of Mr. and Mrs. Arnold Tichnell, Butcher Run Road, returned to his home from Potomac Valley Hospital.

Mrs. James Chappell is a surgical patient in Memorial Hospital.

Kenneth Green, son of Mr. and Mrs. Vincent Green, returned home from Miners Hospital.

Troxell Warnick, Butcher Run Road, is a patient in the Memorial Hospital.

Joseph Inskeep is a patient in the Memorial Hospital.

Pageant Planned

LONACONING — "The Path of The Star," a Christmas pageant, and a candlelight service sponsored by the United Presbyterian Youth and the Sanctuary Choir will be held in First Presbyterian Church Christmas eve at 11 p.m.

Model Railroad Display Slated Over Holidays

MT. SAVAGE—James E. Lancaster, East Main Street, will again display his Mountain Lake and Western Railroad to the public during the Christmas holidays.

Lancaster has added "Miniatures in Miniature," or small trains to a layout which occupies an entire room. Included are a replica of the B and O "Tom Thumb," first locomotive used by the railroad in 1829; a replica of the C and P passenger train last used on the road in 1929, and a replica of a Peerless traction engine.

The layout has more than 600 feet of track, 96 freight cars, 40 engines, 16 passenger cars, a merry-go-round, ferris wheel with music, an operating steam shovel, dinkey engine and cars in operation, well drill, feed mill, coal mine, mill operated with a water wheel, passenger stations, churches, stores and houses. There is also a super highway with four lanes on which cars pass by in a realistic manner.

The display will be open to visitors, beginning Monday from 7 to 9 p. m. and each day thereafter from 2 to 4 p. m. and 7 to 9 p. m. until January 9.

Christmas Party Is Held By Cub Scout Pack 44

FROSTBURG—Cub Scout Pack 44, sponsored by the Hill Street School PTA, met recently for a business meeting and Chrisimas party.

The program consisted of carol singing and a skit by Den 2, which combined the space travel theme with the present holidays. Taking part were Robert Pressman, Dennis Dye, Jeffrey Bernard, William Bernard, Glenn Sperry and George Reidler. Refreshments were served by den mothers and their assistants.

Achievement awards were presented by Melvin Dye as follows: Edward Geis, bobcat; Michael Diehl and Jeffrey Bernard, bear badge and Michael Diehl, gold and silver arrows.

The pack will present a program at the next PTA meeting January 23, at which time a charter presentation will be held.

New officers are Glenn Hanna, chairman; Leonard Ritchie, secretary-treasurer; Robert Harden, achievements chairman; William Vogtman, institutional representative; Dye, cubmaster and Donald Pressman, assistant cubmaster. Clara Mae Vogtman, Wanda Langley, and Mrs. William Bernard are den mothers.

Census Planned By Ministerial Association

MOOREFIELD — A religious census will be taken in the Valley on Sunday, January 15, according to Rev. Laurean Smith, chairman of the Moorefield Ministerial Association.

An active census of every home in the Valley from gap to gap and from mountain to mountain will be taken. The 1961 census is the first taken in six years.

Approximately 50 teams of volunteers will participate in the work and the association is asking for the cooperation of all churches and chapels in the area.

A briefing for the details of the proposed census will be held January 9. A lunch will be held for the enumerators at the Presbyterian Church at 12:45 on January 15, served by the ladies of the church. It is planned to complete the census in one afternoon.

Lonaconing Stores Announce Schedule

LONACONING — Stores will close today at 6 p.m. here for Christmas.

Monday will be a holiday.

Gas Line Slated For W.Va. Plant

CHARLESTON, W.Va. (AP) — The Shenandoah Gas Co. has been granted a public service commission certificate to build a 3½-mile natural gas pipeline to supply a plant of the Minnesota Mining and Manufacturing Co. in the West Virginia eastern panhandle.

The four-inch branch line will run from Shenandoah's main transmission line near Ridgeway, Berkeley County, to the plant near Middleway, Jefferson County.

Construction is scheduled to begin immediately. Expected cost of the project is $75,000.

Gortner Heads Fire Company At Oakland

OAKLAND — A. G. Gortner has been elected president of the Oakland Volunteer Fire Department.

Other officers are S. F. Hamill, vice president; P. W. Thayer, secretary; W. W. Dawson, treasurer; Harold Schell, chief; John Sharps, first assistant chief; Frank Biser, second assistant chief and Eugene Helbig, captain.

Members of the standing committee, in addition to the first four principal officers are Robert Stanton, Grover Stemple and W. W. Dawson.

Midland Yule Decorations, Scenes Noted

MIDLAND — Against a background of glistening snow, the town of Midland is once again bedecked in her finest Christmas splendor.

At the shrine of the Blessed Virgin Mary on the road leading to St. Joseph's Catholic Church, a replica scene of The Nativity has been erected by the sexton, Wilbur Crowe, assisted by Leon McGowan, Francis Cullen, Ed Smith, Bob Kenner, Sam Jeffries, Eddie Crowe, Freddy Joe Meyers. This has been brilliantly spotlighted and the shrine is illuminated with blue light.

Midnight Mass will be celebrated Christmas Eve with Rev. John T. Sleeman officiating. At 11:30 p.m. carols will be sung by St. Joseph's Choir accompanied by Sister Antoinette.

American Legion Post 169 has The Nativity scene set up in front of the Honor Roll, behind which a cluster of pines has been trimmed and lighted. Broadway Street is strung with vari-colored lights and at the south end of town, a community tree has been erected with alternating lights.

"His Star Still Shines," a sacred cantata, will be presented by the Junior Choir of Grace Methodist Church Christmas Eve at 10:30.

Following the service a group will meet at the Honor Roll and traverse the town singing Christmas carols and ending their evening at the Methodist parsonage where Rev. and Mrs. Clarence McCloud and daughter, Cheryl, will serve refreshments.

FROSTBURG TV SALES AND SERVICE FROSTBURG

Yuletide Greetings
WEHLER'S
5 E. MAIN FROSTBURG

Palace Theatre
Last Times Today
Matinee Today 2 P.M.
Tonight
One Showing 7:30

Maytag Washers
Tappan Gas Ranges
Westinghouse TV
TERMS ARRANGED
Fitzwater Furniture
Deer Park, Md.

SEASON'S GREETINGS

Goebel Plumbing, Heating Sheet Metal
FROSTBURG

"MERRY CHRISTMAS"
From
CHARLIE HILL
I'LL BE OPEN
DECEMBER 25th—8 to 6
CLOSED ALL DAY
DECEMBER 26th

MERRY CHRISTMAS
KELLY'S
Furniture & Appliance
Mt. Lake Park, Md.

DANCE
Republican Club
Union St., Lonaconing
Saturday Night
From 9 to 12
Music by Jim's Trio

SING CAROLS TONITE!
AT THE XMAS EVE PARTY
AT THE PARKLANE
The Road Is Open and Ashed — There Is Plenty of Room To Park — Merry Xmas — Come Out and Have A Ball!
85 Beall St. Frostburg

ATTENTION
OUR STORE HOURS ARE AS FOLLOWS:
Monday Thru Friday
10 A.M. to 5 P.M.
Saturday 10 A.M. to 9 P.M.
• EVENINGS: BY APPOINTMENT
CARROUSEL
OF PAISLEY COURT FROSTBURG

E. D. FLANIGAN'S
CITIZEN OFFICE EQUIPMENT
18 BROADWAY FROSTBURG

We would like to include our wishes for a joyful holiday season in your stocking. May the spirit of Christmas shine brightly in your heart now and always.
SMALL'S NEWSSTAND
Broadway Frostburg

Chrysler
'55 Dodge 2-Dr. H'Top AT $795
'56 Ford V8 S/S $850
'55 Chevrolet 4-Dr. AT $795
OV 9-9292 Frostburg
Potomac Motors
North Water Street — Frostburg
Hillman — Sunbeam
Plymouth

Bright as the ornaments on a Christmas tree are our holiday wishes for you. We hope the Yuletide season finds you at the peak of health and happiness.

Phillips Flower Shop
E. Main St.—Lonaconing—Phone HO 3-3131
Broadway—Frostburg—Phone OV 9-9564

The same star that led the wise men to Bethlehem still shines in the heavens. The same message of "peace on earth" still shines in the heart of all mankind. For you and yours we wish all the joys and blessings of a very "Happy Christmas."
JEFFRIES BROS.
12 BROADWAY FROSTBURG

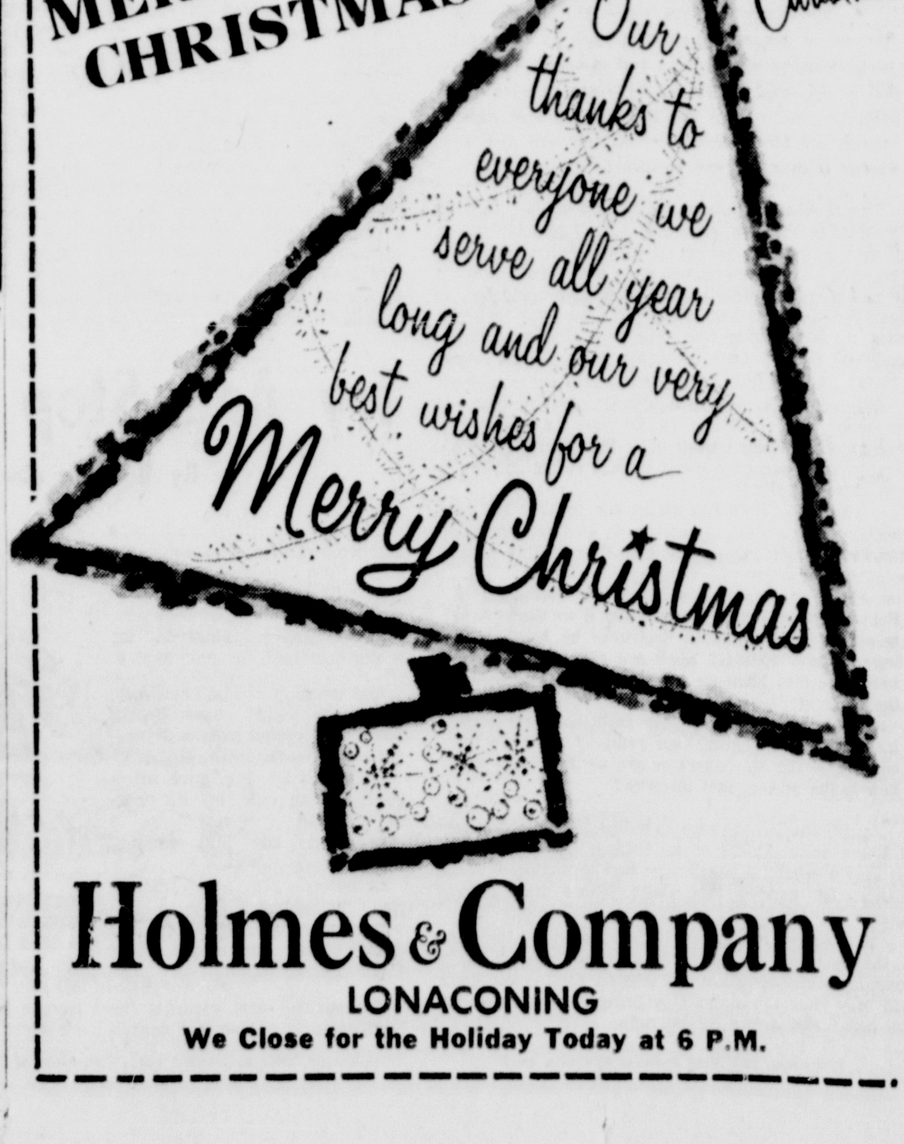

Holmes & Company
LONACONING
We Close for the Holiday Today at 6 P.M.

Holiday Greetings

Lucky's CUT-RATE LIQUOR STORE
BEER • WINE • CIGARETTES • SODA
OPEN 'TIL 12 P.M.
HOME OF MARKET
Phone OV 9-9403
FROSTBURG, MD.
Visit The Camellia Room
Cocktails by Experts

Yuletide Greetings

HOSKEN'S
JEWELRY STORE
FROSTBURG

Our warm and grateful thanks for your patronage, our wishes are that the holy, happy spirit of the first Christmas abundantly bless you and yours.
Mr. and Mrs. Allen Grant
GRANT'S MARKET

LaSalle Wins Fourth Straight, Beats Fort Hill, 84-72

Blake Scores 31 Points In City Contest

Explorers Square Series At 25-25; Quartet Fouls Out

By TED TROXELL

One of the smallest intra-city game crowds in recent years made its way into SS. Peter and Paul gymnasium last night and watched LaSalle's defending city champions, sparked by the brilliant outside shooting of Gary Blake, turn back Fort Hill, 84-72.

Last night's meeting was the 50th between the two long-time rivals, and LaSalle's triumph evened the series at 25-all. It was also the Explorers' fifth win in six starts, four of them in a row, this year. The Sentinels, who opened their season Wednesday, are now 0-2.

Despite the final 12-point spread, the contest was interesting up to the closing minutes, as Fort Hill stayed within striking distance of the Explorers until midway in the final period.

Blake Hits 14-22

The thing that had the crowd buzzing, however, was the uncanny shooting exhibition staged by Blake, who connected on 14 of 22 field goal attempts, most of them from about 25 feet out on the right side of the court.

Blake's shooting style is rather unorthodox. He describes his favorite shot, which seems to roll off his right hand, as "a one-hand shot that looks like a two-hand set; actually, my left hand just guides the ball." His portside paw must have been radar-equipped last night.

Twenty of Blake's 31 points came in the first half, which ended with LaSalle in front by ten, 45-35. Fort Hill scored first on a free throw by Glen Shipway, and led again at 5-4 before Blake put the Explorers in front to stay.

LaSalle held a 20-15 edge in the first quarter. Three straight two-pointers by Blake, Mike Long and Carroll Wilt as the second period got under way opened the lead up to 11 points, and the margin stayed about the same until intermission.

Rallies Cut Short

Several times during the second half the Sentinels threatened, coming within four points twice, but LaSalle, able to go under pressure, cut short the visitors' rallies.

The final period developed into a foul shooting contest. There were 63 free throws tried in the game ,and nearly half that number (30) came in the last quarter. Two cagers from each team fouled out — Phil Barbe and John Sloan from LaSalle, and the Sentinels' Shipway and Dick Bittner.

All five LaSalle starters scored in double figures. Behind Blake, who wound up with 31 points, came Long and Sloan with 16 and 15, respectively, and Wilt and Barbe, 10 apiece.

Shipway and George Twigg tallied 20 and 19 for the losing Sentinels who, as a team, shot at a .324 clip — 24 for 74. LaSalle's shooting mark was .517, with 30 goals in 72 tries. In the first half the Explorers were just a shade under .500 with 20 for 42.

The lineups:

LaSalle	Att.	G	F	PF	T
Blake, f	22	14	3-5	3	31
Long, f	16	4	8-10	1	16
Barbe, c	8	4	2-5	5	10
Wilt, g	16	4	2-2	2	10
Sloan, g	10	4	7-8	5	15
Stakem, f	0	0	0-0	2	0
Nolan, c	0	0	2-2	2	2
Totals	72	30	24-32	20	84
Fort Hill	**Att.**	**G**	**F**	**PF**	**T**
Colbert, f	14	4	3-3	2	11
Twigg, f	22	7	5-6	1	19
Shipway, c	10	7	6-7	5	20
Bittner, g	15	4	2-2	5	10
Rice, g	11	1	6-10	4	8
Peck, f	1	1	2-3	3	4
Smith, g	1	0	0-0	0	0
Totals	74	24	24-31	20	72

Score by Periods

LaSalle	20	45	62	84	
Fort Hill	15	35	52	72	

Officials Arnone and Burner

AHL RESULTS
By United Press International
Springfield 7 Quebec 2
Only game scheduled.

Petersburg High School Tourney Opens Thursday

Vikings, Franklin, Moorefield Jackets, Circleville To Vie

NEW COACH? — Charley Trippi, ex-University of Georgia All-America and now backfield coach, is reportedly being considered as successor to head football coach Wally Butts, who resigned.
(AP Photofax)

Four schools—two from Pendleton county and others from Grant and Hardy—will compete in the first Holiday Basketball Tournament to be staged at Petersburg High School, Thursday and Friday, December 29 and 30, it was announced last night by Thomas Sites, principal at Petersburg, who is in charge of arrangements.

Franklin High's Panthers will play Petersburg's Vikings in the opening game Thursday at 7 p. m., while in the other semi-final Circleville's Indians will oppose the Moorefield Yellowjackets at 8:30 p. m.

Losers on opening day will clash in the first game Friday at 7 p. m., while the championship contest is slated to get under way at 8:30.

Tournaments were legalized this year by the State Board of Athletic Control provided the schools participating keep within the limit of 21 games. Schools are allowed to play 21 games, including an Alumni contest. Under the new ruling a school can schedule 19 regular season games, eliminate the Alumni game, and go to 21 with the addition of two holiday tournament games.

Officials for the Petersburg Holiday Tournament will be John and Junior Halterman, of Moore-

16 Thoroughbreds Will Vie Monday At Santa Anita

ARCADIA, Calif (UPI) — A full field of 16 thoroughbreds Friday entered the $20,000 Palos Verdes Handicap which features the opening of the scheduled 55-day Santa Anita winter meeting on Monday.

Heading the field for the six furlong sprint that traditionally inaugurates the meeting here were two past winners of the race, Clandestine and Golden Notes, and the top-weighted Fleet Nasrullah.

Clandestine scored a surprise win over Fleet Nasrullah last year was assigned top impost of 126 pounds because of an outstanding season during 1960.

T. V. Lark, winner of four $100,000 races this year, also was a major contender in the Palos Verdes and carries the second high impost of 123 pounds.

Bradley Defeats Bearcats, 72-53

PEORIA, Ill. (AP) — Bradley's undefeated Braves, ranked second nationally, smashed Cincinnati 72-53 Friday night in a Missouri Valley Conference basketball game.

The victory was the eighth straight for Bradley, which now has a string of 14 successive triumphs and a record of 42 straight at home dating to Jan. 20, 1948 when the Braves were upset by Portland.

The loss gave Cincinnati a 0-2 conference mark and a 5-3 record for the season.

Robinson topped Bradley with 20 points and Lee Edwards added 16. Paul Hogue and Tom Yates shared scoring honors for Cincinnati with 16 points each.

Bradley shot .510 from the field Cincinnati .340.

Bruce Cops Fifth, Tops Huskies, 77-51

Bruce High School's basketball team registered its fifth consecutive win of the season Thursday night, beating Northern High School in Garrett county by the score of 77-51.

A power failure stopped the game with 4 ½ minutes remaining in the final period and after a wait of more than an hour the game was called.

Bill Wiltison paced the Bruce scorers with 36 points on 15 goals and 6-6 fouls. George Patton was high for the Huskies with nine goals 7-13 fouls and 25 tallies.

McCurdy and Yommer of Northern and Wilson and Jones of Bruce fouled out.

The loss made Northern's record 3-3 for the season.

Mathias High Loses At Woodstock, 47-40

Mathias High School dropped a 47-40 decision to the floormen of Central High School in a game played Thursday night at Woodstock, Va.

It was the fourth loss against two wins for Coach Hoy Dove's quint.

Fadely and Weatherholtz with 15 and 12 tallies led the Woodstock scorers while Steve Taylor paced Mathias with 13 and Lowell Mathias and Gene Combs collected ten points each.

Mathias junior varsity topped Central in the preliminary game, 43-33.

Mathias	G	F	Pts	T
Taylor, f	5	3-4	1	13
Mongold, f	1	0-4	1	2
See, c	0	2-4	3	2
L. Mathias, g	5	0-0	1	10
Combs, g	5	0-4	3	10
Halterman, f	1	0-1	1	2
Strawderman, g	0	1-3	0	1
Totals	17	6-20		40
Woodstock	**G**	**F**	**Pts**	**T**
Weatherholtz, f	6	0-0	2	12
Golloday, f	1	0-0	2	2
Ring, c	1	2-2	4	4
Fadely, g	7	1-2	1	15
Dillinger, g	2	0-4	0	4
Hite, g	2	0-1	2	4
Wright, f	2	0-0	3	4
Shaffer, c	1	0-0	0	2
Totals	22	3-9	14	47

Score by Periods

Woodstock	15	25	43	47	
Mathias	3	19	30	40	

Officials Zirkle & Cook

B.&O. CTP Men's Bowling League

Rolled on Savoy alleys:

RESULTS

B. & F. Machinists 2, 7 to 3 Machinists 1.
Diesel 2, Relief Train 1.
Freight House 2, Time Savers 1.
FAB Shop 2, Signal Dept. 1.
11 to 7 Machinists 2, Passenger Station 1.
Ready Track 2, Round House 1.

HIGH SCORERS

Freight House: S. Jack 168; J. Shives 400.
Diesel: L. Rowan 201-463.
11 to 7 Machinists: J. Bender 189; J. Manges 464.
7 to 3 Machinists: C. Dickens 162; R. Shultz 419.
B. & F. Machinists: W. Cage 165-363.
Relief Train: Catlett 145-414.
Signal Dept: D. Lester 193; Mease, Jr., 380.
Ready Track: W. Breighner 168-433.
Round House: E. Wilson 164-458.
FAB Shop: William Wagner 155, Trexler 401.
Time Savers: William Cook 139-386.
Passenger Station: D. Teets 213-483.

Sunday School League Teams Are Idle Today

No games are scheduled today in the Sunday School Basketball League.

Action resumes Wednesday, Dec. 28, at the YMCA where Grace Methodist meets Potomac Park E.U.B. at 5 p. m., and Emmanuel Methodist faces Melvin Methodist at 6 p. m.

F. & R. Shufflers Win

Fisher & Robinette won two out of three games from Golden Nugget last night in an Allegany County Men's Shuffleboard League match. Fritz Palmer's 17 points was high for the winners. R. Minnich paced the Nugget with 16 tallies.

Gonzaga Loses

CINCINNATI (UPI) — Xavier outfought Gonzaga to take an 87-82 basketball win Friday night despite the 36 - point effort of the visitors' Frank Burgess, the nation's leading major college scorer.

Eagles Picked To Capture Championship

Philly Is Favored By One Touchdown

By JIM KENSIL
Associated Press Sports Writer

NEW YORK (AP) — Risking sudden death without benefit of an option or automatic, it'll be:

Philadelphia 35, Green Bay 27.

The Eagles' strong point is passing. The Packers' prime weakness is pass defense.

Basically, that's why the Eagles will be the champions of the National Football League after Monday's title game in Philadelphia.

Passing More Decisive

And while it is true the Packers' power is rushing and the Eagles' weakness is rushing defense, it also is true the Eagles' passing has been more decisive than the Packers' rushing. Furthermore, Philadelphia has been able to stop the big ground gainers in the clutch, while Green Bay has been hurt frequently by passing.

The Packers also have been hurt by their own mistakes. The Eagles thrive on the other guy's errors.

Desire, spirit, momentum, drive, incentive; they all count. But both teams have them, so throw them out. If there is an intangible to be considered, it's the fact the Eagles will be playing before the home fans.

Now back to the tangibles.

The Eagles lost twice, 41-24 to the Cleveland Browns in the first game of the season, and 27-21 on a snow-covered field to the Pittsburgh Steelers. The second can be discounted because of the conditions and the fact the Eagles had clinched the title a week earlier.

Jimmy Brown and Bobby Mitchell ran wild in the Browns' victory, but when the Eagles later beat the Browns 31-29, Mitchell was held to 35 yards and Brown couldn't make the difference.

Gain 800 Yards In Air

The Eagles have gained better than 800 more yards passing then the Packers have rushing, despite Green Bay's awesome 1-2 threat of Jim Taylor and Paul Hornung.

When the Eagles won their biggest game of the year (31-23 over the New York Giants) they cashed in on four pass interceptions and a fumble for all their scores, after beating the Giants 17-10 a week earlier on a fumble recovery.

When you look at it that way and add quarterback Norm Van Brocklin's proved brilliance under pressure, it has to be Philadelphia — but in one fine football game.

West Virginia Cage Ratings

CHARLESTON, W. Va. (UPI)— West Virginia high school basketball ratings by the 20-member United Press International Board of Coaches for games through Dec. 17 (first-place votes in parentheses):

TEAMS	POINTS
1. Parkersburg (4)	139
2. Charleston (3)	128
3. Huntington (4)	111
4. Beckley	57
5. Logan (1)	56
6. Elkins (2)	55
7. Huntington East (1)	43
7. Wheeling Central (tie)	43
9. Bluefield (1)	35
9. St. Albans (tie)	35

Second Ten: 11—Fairmont West 30; 12—Stonewall Jackson (1) 29; 113 — Williamson (1) 26; 14 — Moundsville (1) 25; 15—Weirton 22; 16—Gauley Bridge 21; 17 — Triadelphia (1) and Weston, tied with 20; 19 — Wheeling 18; 20—White Sulphur Springs 15.

Others with 5 points or more: Paden City and South Charleston 13 each; Montgomery 12, Washington Irving 10, Big Creek and Northfork - Elkhorn 9 each, Charleston Catholic 8; Martinsburg, Barboursville and Sophia 7 each; Musselman, Gary, Ravenswood and Mt. Hope, 6 each; Keyser and Nitro, 5 each.

Fearer Memorial Schedule Today

AT FROSTBURG STATE

9:30—Dickerson and Wesley vs. St. Joseph's and Salem Reformed vs. Midland Methodist.
10:20—English Baptist vs. Eckhart Methodist and St. Paul's Lutheran vs. Eckhart Baptist.

AT BEALL HIGH

9:00—Frostburg Methodist vs. St. Michael's.
9:50—Congregational vs. United Brethren.
10:40—Welsh Memorial vs. Cresaptown Methodist.
11:30—Calvary Baptist vs. Presbyterian.

SPORT SLANTS

Major Braved Blasts Harper The Hotshot
A Low Scoring Game Our Christmas Mail

By C. V. BURNS

MARTINSBURG High School's postponement of two games with Allegany within one week because of "slippery highway conditions" should get a chuckle out of Major John J. "Bobby" Cavanaugh, seasoned campaigner of the basketball wars.

The Major, who was reared among the icebergs of New England, took many of his Penn Avenue and Fort Hill teams through blizzards and drifting snows in January and February to play in Tucker County, W. Va., in the days when motor cars were crates compared to the high-powered vehicles of today but they always managed to get to the scene of the game somehow.

One time after he returned from a rough trip to Davis he remarked his big mistake was not making the journey by dogsled.

ROGER W. JONES, chairman of the United States Civil Service Commission, Washington, D. C., who was among the 12 judges who selected the 25 former college stars, including Dr. Hugh A. MacMillan, former Princeton and Allegany High athlete, for Sports Illustrated's Silver Anniversary All-America team, is the father of Mrs. Cynthia Hodges of Potomac Park.

Mr. Hodges is employed in the Advanced Design Department at Allegany Ballistics Laboratory.

Another judge was Dean Rusk, president of The Rockefeller Foundation, of New York, who becomes Secretary of State under the Kennedy administration.

GEORGE TETER, principal of the Grade School at Circleville, W. Va., who has been reporting Circleville High School games for many years, has been teaching in West Virginia for 23 years.

He informs us that Orville Harper, who has averaged 30 points a game for six contests this season is not a lanky guy as most people would think. Harper tips the beam around the 145 pound mark and is 5 feet, 9 inches tall. He posted a foul shooting average of .661 by converting 150 of 227 shots.

Last season Harper was among the top scorers in the Tri-State area, dumping in a total of 452 points in 21 games for an average of 21.5 for a team that won one game and lost 20 during the regular campaign.

Circleville High's sharpshooting junior this season has scored 66 field goals, meshed 50 out of 58 free throws for an amazing average of 86 per cent and has scored a total of 182 points in six games. The lad must have something on the ball.

ONE of the lowest scoring games of the current basketball season was recorded Tuesday when Mel Henry's North Hagerstown quint downed the Westminster Owls in a C.V.A.L. contest by the score of 31-20.

But they'll have to go some to reach the modern low in the tri-state area which was set last season at Ridgeley when Piedmont won over the Ridgeley Blackhawks by the score of 10-7. Yes, that was basketball and not baseball.

FOR THOSE who like basketball we recommend "Basketball Stars of 1961, The Greatest Pro and College Players," a new Pyramid book, authority by William G. Mokray.

The book contains stories about the top players of the N.B.A. and the colleges, records and charts, Basketball's Hall of Fame, the 1960 All-America High School team, which includes Bill Maphis, of Romney; college All-America poll and last but not least all of the box scores of the Olympic games.

The 159-page book is loaded with interesting data and should come in handy to settle arguments in the taverns after the boys have consumed a couple flagons of ale.

MARY, Dave and Bob Whip send Yule greetings in the form of a pocket edition of an 8-page newspaper that contains many Christmassy items, including The Christmas Story, baking recipes, foreign customs, a sports page, the first Christmas card printed in London in 1842, the first Christmas seal issued in Denmark in 1904 and a Christmas Crossword Puzzle.

Bob served as business manager of Cumberland pro basketball teams in bygone days before he moved to Baltimore. The Whips reside at 3810 Kimble Road.

JOE BREHANY, former Allegany countian, minor league manager and major league baseball scout, writes from Aliquippa, Pa.:

"I heard you paged at the Hilton hotel during the World Series but could not find you in the Hospitality Room."

Johnny Byrnes, the Eckhart grocer and Cumberland Colts' classy first sacker and slugger of Middle Atlantic League days, who was born on Christmas Day.

Johnny Paugh, retired coach of all sports at Moorefield High School, who writes from Charlottesville, Va.

Tommy Kabosky, Cumberland's busy featherweight boxer of the 1920s, now a resident of St. Louis.

Bill Niland, Sr., who taught his son Joe to become the world's marathon piano playing champion.

Frank Colley, who is still bailing out sports copy on the Hagerstown Herald.

Clem Clower, athletic director at Salem (W.Va.) College, who is rooting like mad for the Petersburg High Vikings.

John "High Pockets" Mullaney, one-time LaSalle and Casey basketball star, who says if he was one foot taller he would have made the pro league as a dunker.

John J. Long, who is trying to get the snow off the streets and keep an eye on Mike's basketball performances at LaSalle at the same time.

Greg Johnson, of Baltimore, the best dressed official on the Maryland and West Virginia race tracks.

Judge Harold E. Naughton, who predicts that many of his Mount Royal Little Leaguers will haul down big bonuses when they are ripe enough to play in the majors.

Will Keegan, who will be the happiest man in town if he could get Stan Musial, Vernon Law, Whitey Ford, Rocky Colavito, Paul Richards, Danny Murtaugh, Weeb Ewbank, Ted Williams, Roy Face, Dick Groat, Norman Van Brocklin, Johnny Unitas, Bob Cousy, Gene Autry, Bobby Darin, Elvis Presley, The Three Sons, Marshal Dillon and Chester, Jack Paar and Kelso to attend the Dapper Dan dinner on January 29.

Merry Christmas to all our readers.

Odell Is Considered For Cornell Post

PHILADELPHIA (AP) — Bob Odell, Bucknell University's football coach, is considered the No. 1 candidate for Cornell's vacant head coach job, the Philadelphia Bulletin said Friday.

Odell was interviewed by Cornell officials Friday, the Bulletin said in a story from Ithaca, N.Y. N.Y. Left James was fired as Cornell coach after last season.

Gonzalez Picks Italy To Whip Aussie Netmen

Pancho Admits He's Slightly Prejudiced

SYDNEY, Australia (UPI) — Pancho Gonzales, admitting he was "slightly prejudiced," Friday picked Italy to upset Australia in the Davis Cup challenge round matches next week.

"I'm sticking my neck out and predicting Italy will win either 3-2 or 4-1," said the husky California professional who is regarded as the world's greatest tennis player.

"Maybe I am slightly prejudiced," Pancho added.

"But because I have Latin blood in my veins, I would like to see Italy win."

Earlier Friday, Australian officials warned Vanni Canepele, captain of the Italian team, that Orlando Sirola would be watched closely for footfaults while serving in the challenge round matches, Dec. 26-28. Some Aussies feel the towering Italian jumps over the line before he serves.

Lew Hoad and Ken Rosewall, a pair of former Aussie Davis Cuppers, were recruited to put the Australian team through its final practice sessions this weekend.

Harry Hopman, captain of the Australian squad declined to make an predictions until after the draw is made Christmas Day.

Basketball Next Week

MONDAY, DECEMBER 26
Alumni at Allegany

TUESDAY, DECEMBER 27
Alumni at Paw Paw

WEDNESDAY, DECEMBER 28
South Hagerstown at Allegany
Alumni at Fort Hill

THURSDAY, DECEMBER 29
Christmas Tourney Opens at Petersburg

FRIDAY, DECEMBER 30
Allegany at Keyser
Alumni at LaSalle
Alumni at Valley
Christmas Tourney finals at Petersburg.

Paul Stewart Hurt In Fall From Porch

Paul Stewart, of Frostburg, who has been active in the athletic affairs of Farrady Post, American Legion, for many years, suffered a knee injury and torn ligaments in his left leg yesterday when he slipped and fell from the porch of his home.

Stewart, who organized the Frostburg Shuffleboard League, as a member of the Farrady Post team, and directed Frostburg junior American Legion Baseball teams in past years, is a patient at Miners Hospital in Frostburg.

Basketball Scores

HIGH SCHOOLS
LaSalle 84, Fort Hill 72

COLLEGES
Xavier, Ohio, 87, Gonzaga 82
Pratt Inst. 78, Queens College 75
Bradley 72, Cincinnati 53
CCNY 67, Fairleigh-Dickinson 60
DePaul 81, Marquette 78 (ot)

"Rip" Collins Named Coach By Chicago Cubs

CHICAGO (AP) — A one-time member of the St. Louis Cardinals' old "Gashouse Gang," James (Rip) Collins, Friday joined the Chicago Cubs' intriguing "board of coaches" and thinks Cub owner P. K. Wrigley may have the last laugh after all.

Collins was hired as the fourth man on a projected eight-coach staff which Wrigley expects to help select a new field manager in what is a complete twist in baseball tradition.

The seventh-place Cubs have been without a manager since Oct. 4 when Lou Boudreau quit after being refused a two-year pact.

Collins, 55, joins Harry Craft, Elvin Tappe and Vedie Himsl on Wrigley's coaching board. When completed, the coaching staff, besides recommending a manager, will work interchangeably with the Cubs and their farm clubs.

Vikings' Nelson Picked On Third Class AA Eleven

Danny Eismon, Charles Town High School tackle, and Ernie Nelson, Petersburg High School back, were selected on West Virginia Class AA football teams announced yesterday by United Press International.

Eismon was named captain of the second team and Nelson made the third team.

They are the only players from nearby West Virginia selected on the three teams.

Players on the first team are:

Ends — Teddy Spadaro, Mt. Hope and Bob Carper, Spencer.

Tackles — Jimmy Allen, Philippi, and Buster Kiser, Mt. Hope.

Guards — Joe Bloomer, Williamson, and John Quintrell, Sissonville.

Center — Mike Preolette, Monongah.

Backs — Calvin Wolfe, Iaeger; Daryl Culp, Ravenswood; Tommy Good, Sissonville, and John Sipple, captain, Williamson.

Bauer Will Manage St. Petersburg Club

NEW YORK (UPI) — The New York Yankees today announced the signing of Bob Bauer to manage their St. Petersburg farm club in the class D Florida State League next season.

Bauer has been in the Yankee system the last two years, managing the Auburn club in the class D New York-Pennsylvania League. He replaces Stan Charnofsky at St. Petersburg.

Patterson Installed 17-5 Choice To Beat Johansson

Negotiations Opened For Fight Between Moore, Schoeppner

NEW YORK (UPI) — Promoter Humbert (Jack) Fugazy, having set his heavyweight title fight for Miami Beach on March 20, sought a February light heavyweight title match Friday to complete a closed-circuit TV "doubleheader."

"I'll go to Miami Beach next week to get the ball rolling there on the Floyd Patterson-Ingemar Johansson heavyweight title fight," said the 74-year-old promoter of Feature Sports Inc.

Seeks Light-Heavies

He added, "and today I started serious negotiations for a February title fight somewhere in the United States between light heavy weight champion Archie Moore and Erich Schoeppner of Germany."

Fugazy stressed that if the two title fights were staged within less than a month of each other, both could be brought to the public for theater-television for little more expense to the TV producers than the cost of one.

Moore must close within 20 days for a title defense or risk having his title vacated by the New York State Athletic Commission. Archie lost the NBA portion of his 175-pound crown three months ago when the National Boxing Association vacated it for his failure to defend. He hasn't defended for 16 months.

Floyd Picked To Win

Meanwhile, for the heavyweight title match at the Miami Beach Convention Hall on March 20, champion Patterson was installed a lopsided favorite at 17-5 to beat Swedish Johansson again in their "rubber match."

Each of their two previous bouts resulted in an upset. Patterson was favored at 5-1 for their first fight on June 26, 1959, but Ingo knocked him out in the third round and took the crown.

Johansson was favored at 8-5 for their second encounter last June 20, but Floyd became the first man to win back the heavy title when he knocked out Johansson in the fifth round.

REGISTERED COLT DEALER
Wilson Hardware Company
30 N. Mechanic St.
Dial PA 2-4232

OPEN BOWLING
No reservations necessary
Saturday and Sunday all day. Weekdays 10 a.m. to 6 p.m. 9 p.m. 'til midnight
THE BOWLER

Have Fun On Christmas Day . . .
Bring the Family to
ANTON'S
Fort Cumberland Hotel Dining Room
for a delightful
CHRISTMAS DAY DINNER
with all the trimmings!
from $2
ANTON'S TALLY-HO RESTAURANT
IN FROSTBURG CLOSED ON CHRISTMAS DAY

Christmas Cheer!
Fisher & Robinette
493 BALTIMORE AVE.
THE TAVERN WITH THE LARGE PARKING LOT
FREE PARKING

24 HOUR INDOOR PARKING SERVICE
WOODY GURLEY'S
DODGE PLYMOUTH SALES SERVICE
123 S. Liberty St.
PA 7-0200

POTOMAC LIQUORS
925 NATIONAL HIGHWAY
LaVALE ★ PARKVIEW 4-0234

Large Selection of Ice Skates
JOE THE MOTORISTS' FRIEND, Inc.
173 Baltimore Street

Bauer
Wholesale Lumber & Supply Co.
Howard Street

LaSalle Wins Fourth Straight, Beats Fort Hill, 84-72

Blake Scores 31 Points In City Contest

Explorers Square Series At 25-25; Quartet Fouls Out

By TED TROXELL

One of the smallest intra-city game crowds in recent years made its way into SS. Peter and Paul gymnasium last night and watched LaSalle's defending city champions, sparked by the brilliant outside shooting of Gary Blake, turn back Fort Hill, 84-72.

Last night's meeting was the 50th between the two long-time rivals, and LaSalle's triumph evened the series at 25-all. It was also the Explorers' fifth win in six starts, four of them in a row, this year. The Sentinels, who opened their season Wednesday, are now 0-2.

Despite the final 12-point spread, the contest was interesting up to the closing minutes, as Fort Hill stayed within striking distance of the Explorers until midway in the final period.

Blake Hits 14-22

The thing that had the crowd buzzing, however, was the uncanny shooting exhibition staged by Blake, who connected on 14 of 22 field goal attempts, most of them from about 25 feet out on the right side of the court.

Blake's shooting style is rather unorthodox. He describes his favorite shot, which seems to roll off his right hand, as "a one-hand shot that looks like a two-hand set; actually, my left hand just guides the ball." His portside paw must have been radar-equipped last night.

Twenty of Blake's 31 points came in the first half, which ended with LaSalle in front by ten, 45-35. Fort Hill scored first on a free throw by Glen Shipway, and led again at 5-4 before Blake put the Explorers in front to stay.

LaSalle held a 20-15 edge in the first quarter. Three straight two-pointers by Blake, Mike Long and Carroll Wilt as the second period got under way opened the lead up to 11 points, and the margin stayed about the same until intermission.

Rallies Cut Short

Several times during the second half the Sentinels threatened, coming within four points twice, but LaSalle, able to go under pressure, cut short the visitors' rallies.

The final period developed into a foul shooting contest. There were 63 free throws tried in the game ,and nearly half that number (30) came in the last quarter. Two cagers from each team fouled out — Phil Barbe and John Sloan from LaSalle, and the Sentinels' Shipway and Dick Bittner.

All five LaSalle starters scored in double figures. Behind Blake, who wound up with 31 points, came Long and Sloan with 16 and 15, respectively, and Wilt and Barbe, 10 apiece.

Shipway and George Twigg tallied 20 and 19 for the losing Sentinels who, as a team, shot at a .324 clip — 24 for 74. LaSalle's shooting mark was .517, with 30 goals in 72 tries. In the first half the Explorers were just a shade under .500 with 20 for 42.

The lineups:

LaSalle	Att.	G	F	PF	T
Blake, f	22	14	3-5	3	31
Long, f	16	4	8-10	1	16
Barbe, c	8	4	2-5	5	10
Wilt, g	16	4	2-2	2	10
Sloan, g	10	4	7-8	5	15
Stakem, f	0	0	0-0	2	0
Nolan, c	0	0	2-2	2	2
Totals	72	30	24-32	20	84
Fort Hill	**Att.**	**G**	**F**	**PF**	**T**
Colbert, f	14	4	3-3	2	11
Twigg, f	22	7	5-6	1	19
Shipway, c	10	7	6-7	5	20
Bittner, g	15	4	2-2	5	10
Rice, g	11	1	6-10	4	8
Peck, f	1	1	2-3	3	4
Smith, g	1	0	0-0	0	0
Totals	74	24	24-31	20	72

Score by Periods

LaSalle	20	45	62	84	
Fort Hill	15	35	52	72	

Officials Arnone and Burner

AHL RESULTS
By United Press International
Springfield 7 Quebec 2
Only game scheduled.

Petersburg High School Tourney Opens Thursday

Vikings, Franklin, Moorefield Jackets, Circleville To Vie

NEW COACH? — Charley Trippi, ex-University of Georgia All-America and now backfield coach, is reportedly being considered as successor to head football coach Wally Butts, who resigned.
(AP Photofax)

Four schools—two from Pendleton county and others from Grant and Hardy—will compete in the first Holiday Basketball Tournament to be staged at Petersburg High School, Thursday and Friday, December 29 and 30, it was announced last night by Thomas Sites, principal at Petersburg, who is in charge of arrangements.

Franklin High's Panthers will play Petersburg's Vikings in the opening game Thursday at 7 p. m., while in the other semi-final Circleville's Indians will oppose the Moorefield Yellowjackets at 8:30 p. m.

Losers on opening day will clash in the first game Friday at 7 p. m., while the championship contest is slated to get under way at 8:30.

Tournaments were legalized this year by the State Board of Athletic Control provided the schools participating keep within the limit of 21 games. Schools are allowed to play 21 games, including an Alumni contest. Under the new ruling a school can schedule 19 regular season games, eliminate the Alumni game, and go to 21 with the addition of two holiday tournament games.

Officials for the Petersburg Holiday Tournament will be John and Junior Halterman, of Moore-

16 Thoroughbreds Will Vie Monday At Santa Anita

ARCADIA, Calif (UPI) — A full field of 16 thoroughbreds Friday entered the $20,000 Palos Verdes Handicap which features the opening of the scheduled 55-day Santa Anita winter meeting on Monday.

Heading the field for the six furlong sprint that traditionally inaugurates the meeting here were two past winners of the race, Clandestine and Golden Notes, and the top-weighted Fleet Nasrullah.

Clandestine scored a surprise win over Fleet Nasrullah last year was assigned top impost of 126 pounds because of an outstanding season during 1960.

T. V. Lark, winner of four $100,000 races this year, also was a major contender in the Palos Verdes and carries the second high impost of 123 pounds.

Bradley Defeats Bearcats, 72-53

PEORIA, Ill. (AP) — Bradley's undefeated Braves, ranked second nationally, smashed Cincinnati 72-53 Friday night in a Missouri Valley Conference basketball game.

The victory was the eighth straight for Bradley, which now has a string of 14 successive triumphs and a record of 42 straight at home dating to Jan. 20, 1948 when the Braves were upset by Portland.

The loss gave Cincinnati a 0-2 conference mark and a 5-3 record for the season.

Robinson topped Bradley with 20 points and Lee Edwards added 16. Paul Hogue and Tom Yates shared scoring honors for Cincinnati with 16 points each.

Bradley shot .510 from the field Cincinnati .340.

Bruce Cops Fifth, Tops Huskies, 77-51

Bruce High School's basketball team registered its fifth consecutive win of the season Thursday night, beating Northern High School in Garrett county by the score of 77-51.

A power failure stopped the game with 4 ½ minutes remaining in the final period and after a wait of more than an hour the game was called.

Bill Wiltison paced the Bruce scorers with 36 points on 15 goals and 6-6 fouls. George Patton was high for the Huskies with nine goals 7-13 fouls and 25 tallies.

McCurdy and Yommer of Northern and Wilson and Jones of Bruce fouled out.

The loss made Northern's record 3-3 for the season.

Mathias High Loses At Woodstock, 47-40

Mathias High School dropped a 47-40 decision to the floormen of Central High School in a game played Thursday night at Woodstock, Va.

It was the fourth loss against two wins for Coach Hoy Dove's quint.

Fadely and Weatherholtz with 15 and 12 tallies led the Woodstock scorers while Steve Taylor paced Mathias with 13 and Lowell Mathias and Gene Combs collected ten points each.

Mathias junior varsity topped Central in the preliminary game, 43-33.

Mathias	G	F	Pts	T
Taylor, f	5	3-4	1	13
Mongold, f	1	0-4	1	2
See, c	0	2-4	3	2
L. Mathias, g	5	0-0	1	10
Combs, g	5	0-4	3	10
Halterman, f	1	0-1	1	2
Strawderman, g	0	1-3	0	1
Totals	17	6-20		40
Woodstock	**G**	**F**	**Pts**	**T**
Weatherholtz, f	6	0-0	2	12
Golloday, f	1	0-0	2	2
Ring, c	1	2-2	4	4
Fadely, g	7	1-2	1	15
Dillinger, g	2	0-4	0	4
Hite, g	2	0-1	2	4
Wright, f	2	0-0	3	4
Shaffer, c	1	0-0	0	2
Totals	22	3-9	14	47

Score by Periods

Woodstock	15	25	43	47	
Mathias	3	19	30	40	

Officials Zirkle & Cook

B.&O. CTP Men's Bowling League

Rolled on Savoy alleys:

RESULTS

B. & F. Machinists 2, 7 to 3 Machinists 1.
Diesel 2, Relief Train 1.
Freight House 2, Time Savers 1.
FAB Shop 2, Signal Dept. 1.
11 to 7 Machinists 2, Passenger Station 1.
Ready Track 2, Round House 1.

HIGH SCORERS

Freight House: S. Jack 168; J. Shives 400.
Diesel: L. Rowan 201-463.
11 to 7 Machinists: J. Bender 189; J. Manges 464.
7 to 3 Machinists: C. Dickens 162; R. Shultz 419.
B. & F. Machinists: W. Cage 165-363.
Relief Train: Catlett 145-414.
Signal Dept: D. Lester 193; Mease, Jr., 380.
Ready Track: W. Breighner 168-433.
Round House: E. Wilson 164-458.
FAB Shop: William Wagner 155, Trexler 401.
Time Savers: William Cook 139-386.
Passenger Station: D. Teets 213-463.

Sunday School League Teams Are Idle Today

No games are scheduled today in the Sunday School Basketball League.

Action resumes Wednesday, Dec. 28, at the YMCA where Grace Methodist meets Potomac Park E.U.B. at 5 p. m., and Emmanuel Methodist faces Melvin Methodist at 6 p. m.

F. & R. Shufflers Win

Fisher & Robinette won two out of three games from Golden Nugget last night in an Allegany County Men's Shuffleboard League match. Fritz Palmer's 17 points was high for the winners. R. Minnich paced the Nugget with 16 tallies.

Gonzaga Loses

CINCINNATI (UPI) — Xavier outfought Gonzaga to take an 87-82 basketball win Friday night despite the 36 - point effort of the visitors' Frank Burgess, the nation's leading major college scorer.

Eagles Picked To Capture Championship

Philly Is Favored By One Touchdown

By JIM KENSIL
Associated Press Sports Writer

NEW YORK (AP) — Risking sudden death without benefit of an option or automatic, it'll be:

Philadelphia 35, Green Bay 27.

The Eagles' strong point is passing. The Packers' prime weakness is pass defense.

Basically, that's why the Eagles will be the champions of the National Football League after Monday's title game in Philadelphia.

Passing More Decisive

And while it is true the Packers' power is rushing and the Eagles' weakness is rushing defense, it also is true the Eagles' passing has been more decisive than the Packers' rushing. Furthermore, Philadelphia has been able to stop the big ground gainers in the clutch, while Green Bay has been hurt frequently by passing.

The Packers also have been hurt by their own mistakes. The Eagles thrive on the other guy's errors.

Desire, spirit, momentum, drive, incentive; they all count. But both teams have them, so throw them out. If there is an intangible to be considered, it's the fact the Eagles will be playing before the home fans.

Now back to the tangibles.

The Eagles lost twice, 41-24 to the Cleveland Browns in the first game of the season, and 27-21 on a snow-covered field to the Pittsburgh Steelers. The second can be discounted because of the conditions and the fact the Eagles had clinched the title a week earlier.

Jimmy Brown and Bobby Mitchell ran wild in the Browns' victory, but when the Eagles later beat the Browns 31-29, Mitchell was held to 35 yards and Brown couldn't make the difference.

Gain 800 Yards In Air

The Eagles have gained better than 800 more yards passing then the Packers have rushing, despite Green Bay's awesome 1-2 threat of Jim Taylor and Paul Hornung.

When the Eagles won their biggest game of the year (31-23 over the New York Giants) they cashed in on four pass interceptions and a fumble for all their scores, after beating the Giants 17-10 a week earlier on a fumble recovery.

When you look at it that way and add quarterback Norm Van Brocklin's proved brilliance under pressure, it has to be Philadelphia — but in one fine football game.

West Virginia Cage Ratings

CHARLESTON, W. Va. (UPI)— West Virginia high school basketball ratings by the 20-member United Press International Board of Coaches for games through Dec. 17 (first-place votes in parentheses):

TEAMS	POINTS
1. Parkersburg (4)	139
2. Charleston (3)	128
3. Huntington (4)	111
4. Beckley	57
5. Logan (1)	56
6. Elkins (2)	55
7. Huntington East (1)	43
7. Wheeling Central (tie)	43
9. Bluefield (1)	35
9. St. Albans (tie)	35

Second Ten: 11—Fairmont West 30; 12—Stonewall Jackson (1) 29; 113 — Williamson (1) 26; 14 — Moundsville (1) 25; 15—Weirton 22; 16—Gauley Bridge 21; 17 — Triadelphia (1) and Weston, tied with 20; 19 — Wheeling 18; 20—White Sulphur Springs 15.

Others with 5 points or more: Paden City and South Charleston 13 each; Montgomery 12, Washington Irving 10, Big Creek and Northfork - Elkhorn 9 each, Charleston Catholic 8; Martinsburg, Barboursville and Sophia 7 each; Musselman, Gary, Ravenswood and Mt. Hope, 6 each; Keyser and Nitro, 5 each.

Fearer Memorial Schedule Today

AT FROSTBURG STATE

9:30—Dickerson and Wesley vs. St. Joseph's and Salem Reformed vs. Midland Methodist.
10:20—English Baptist vs. Eckhart Methodist and St. Paul's Lutheran vs. Eckhart Baptist.

AT BEALL HIGH

9:00—Frostburg Methodist vs. St. Michael's.
9:50—Congregational vs. United Brethren.
10:40—Welsh Memorial vs. Cresaptown Methodist.
11:30—Calvary Baptist vs. Presbyterian.

SPORT SLANTS

Major Braved Blasts Harper The Hotshot — A Low Scoring Game Our Christmas Mail

By C. V. BURNS

MARTINSBURG High School's postponement of two games with Allegany within one week because of "slippery highway conditions" should get a chuckle out of Major John J. "Bobby" Cavanaugh, seasoned campaigner of the basketball wars.

The Major, who was reared among the icebergs of New England, took many of his Penn Avenue and Fort Hill teams through blizzards and drifting snows in January and February to play in Tucker County, W. Va., in the days when motor cars were crates compared to the high-powered vehicles of today but they always managed to get to the scene of the game somehow.

One time after he returned from a rough trip to Davis he remarked his big mistake was not making the journey by dogsled.

ROGER W. JONES, chairman of the United States Civil Service Commission, Washington, D. C., who was among the 12 judges who selected the 25 former college stars, including Dr. Hugh A. MacMillan, former Princeton and Allegany High athlete, for Sports Illustrated's Silver Anniversary All-America team, is the father of Mrs. Cynthia Hodges of Potomac Park.

Mr. Hodges is employed in the Advanced Design Department at Allegany Ballistics Laboratory.

Another judge was Dean Rusk, president of The Rockefeller Foundation, of New York, who becomes Secretary of State under the Kennedy administration.

GEORGE TETER, principal of the Grade School at Circleville, W. Va., who has been reporting Circleville High School games for many years, has been teaching in West Virginia for 23 years.

He informs us that Orville Harper, who has averaged 30 points a game for six contests this season is not a lanky guy as most people would think. Harper tips the beam around the 145 pound mark and is 5 feet, 9 inches tall. He posted a foul shooting average of .661 by converting 150 of 227 shots.

Last season Harper was among the top scorers in the Tri-State area, dumping in a total of 452 points in 21 games for an average of 21.5 for a team that won one game and lost 20 during the regular campaign.

Circleville High's sharpshooting junior this season has scored 66 field goals, meshed 50 out of 58 free throws for an amazing average of 86 per cent and has scored a total of 182 points in six games. The lad must have something on the ball.

ONE of the lowest scoring games of the current basketball season was recorded Tuesday when Mel Henry's North Hagerstown quint downed the Westminster Owls in a C.V.A.L. contest by the score of 31-20.

But they'll have to go some to reach the modern low in the tri-state area which was set last season at Ridgeley when Piedmont won over the Ridgeley Blackhawks by the score of 10-7. Yes, that was basketball and not baseball.

FOR THOSE who like basketball we recommend "Basketball Stars of 1961, The Greatest Pro and College Players," a new Pyramid book, authority by William G. Mokray.

The book contains stories about the top players of the N.B.A. and the colleges, records and charts, Basketball's Hall of Fame, the 1960 All-America High School team, which includes Bill Maphis, of Romney; college All-America poll and last but not least all of the box scores of the Olympic games.

The 159-page book is loaded with interesting data and should come in handy to settle arguments in the taverns after the boys have consumed a couple flagons of ale.

MARY, Dave and Bob Whip send Yule greetings in the form of a pocket edition of an 8-page newspaper that contains many Christmassy items, including The Christmas Story, baking recipes, foreign customs, a sports page, the first Christmas card printed in London in 1842, the first Christmas seal issued in Denmark in 1904 and a Christmas Crossword Puzzle.

Bob served as business manager of Cumberland pro basketball teams in bygone days before he moved to Baltimore. The Whips reside at 3810 Kimble Road.

JOE BREHANY, former Allegany countian, minor league manager and major league baseball scout, writes from Aliquippa, Pa.:

"I heard you paged at the Hilton hotel during the World Series but could not find you in the Hospitality Room."

Johnny Byrnes, the Eckhart grocer and Cumberland Colts' classy first sacker and slugger of Middle Atlantic League days, who was born on Christmas Day.

Johnny Paugh, retired coach of all sports at Moorefield High School, who writes from Charlottesville, Va.

Tommy Kabosky, Cumberland's busy featherweight boxer of the 1920s, now a resident of St. Louis.

Bill Niland, Sr., who taught his son Joe to become the world's marathon piano playing champion.

Frank Colley, who is still bailing out sports copy on the Hagerstown Herald.

Clem Clower, athletic director at Salem (W.Va.) College, who is rooting like mad for the Petersburg High Vikings.

John "High Pockets" Mullaney, one-time LaSalle and Casey basketball star, who says if he was one foot taller he would have made the pro league as a dunker.

John J. Long, who is trying to get the snow off the streets and keep an eye on Mike's basketball performances at LaSalle at the same time.

Greg Johnson, of Baltimore, the best dressed official on the Maryland and West Virginia race tracks.

Judge Harold E. Naughton, who predicts that many of his Mount Royal Little Leaguers will haul down big bonuses when they are ripe enough to play in the majors.

Will Keegan, who will be the happiest man in town if he could get Stan Musial, Vernon Law, Whitey Ford, Rocky Colavito, Paul Richards, Danny Murtaugh, Weeb Ewbank, Ted Williams, Roy Face, Dick Groat, Norman Van Brocklin, Johnny Unitas, Bob Cousy, Gene Autry, Bobby Darin, Elvis Presley, The Three Sons, Marshal Dillon and Chester, Jack Paar and Kelso to attend the Dapper Dan dinner on January 29.

Merry Christmas to all our readers.

Odell Is Considered For Cornell Post

PHILADELPHIA (AP) — Bob Odell, Bucknell University's football coach, is considered the No. 1 candidate for Cornell's vacant head coach job, the Philadelphia Bulletin said Friday.

Odell was interviewed by Cornell officials Friday, the Bulletin said in a story from Ithaca, N.Y. N.Y. Left James was fired as Cornell coach after last season.

Gonzalez Picks Italy To Whip Aussie Netmen

Pancho Admits He's Slightly Prejudiced

SYDNEY, Australia (UPI) — Pancho Gonzales, admitting he was "slightly prejudiced," Friday picked Italy to upset Australia in the Davis Cup challenge round matches next week.

"I'm sticking my neck out and predicting Italy will win either 3-2 or 4-1," said the husky California professional who is regarded as the world's greatest tennis player.

"Maybe I am slightly prejudiced," Pancho added.

"But because I have Latin blood in my veins, I would like to see Italy win."

Earlier Friday, Australian officials warned Vanni Canepele, captain of the Italian team, that Orlando Sirola would be watched closely for footfaults while serving in the challenge round matches, Dec. 26-28. Some Aussies feel the towering Italian jumps over the line before he serves.

Lew Hoad and Ken Rosewall, a pair of former Aussie Davis Cuppers, were recruited to put the Australian team through its final practice sessions this weekend.

Harry Hopman, captain of the Australian squad declined to make an predictions until after the draw is made Christmas Day.

Basketball Next Week

MONDAY, DECEMBER 26
Alumni at Allegany

TUESDAY, DECEMBER 27
Alumni at Paw Paw

WEDNESDAY, DECEMBER 28
South Hagerstown at Allegany
Alumni at Fort Hill

THURSDAY, DECEMBER 29
Christmas Tourney Opens at Petersburg

FRIDAY, DECEMBER 30
Allegany at Keyser
Alumni at LaSalle
Alumni at Valley
Christmas Tourney finals at Petersburg.

Paul Stewart Hurt In Fall From Porch

Paul Stewart, of Frostburg, who has been active in the athletic affairs of Farrady Post, American Legion, for many years, suffered a knee injury and torn ligaments in his left leg yesterday when he slipped and fell from the porch of his home.

Stewart, who organized the Frostburg Shuffleboard League, as a member of the Farrady Post team, and directed Frostburg junior American Legion Baseball teams in past years, is a patient at Miners Hospital in Frostburg.

Basketball Scores

HIGH SCHOOLS
LaSalle 84, Fort Hill 72

COLLEGES
Xavier, Ohio, 87, Gonzaga 82
Pratt Inst. 78, Queens College 75
Bradley 72, Cincinnati 53
CCNY 67, Fairleigh-Dickinson 60
DePaul 81, Marquette 78 (ot)

"Rip" Collins Named Coach By Chicago Cubs

CHICAGO (AP) — A one-time member of the St. Louis Cardinals' old "Gashouse Gang," James (Rip) Collins, Friday joined the Chicago Cubs' intriguing "board of coaches" and thinks Cub owner P. K. Wrigley may have the last laugh after all.

Collins was hired as the fourth man on a projected eight-coach staff which Wrigley expects to help select a new field manager in what is a complete twist in baseball tradition.

The seventh-place Cubs have been without a manager since Oct. 4 when Lou Boudreau quit after being refused a two-year pact.

Collins, 55, joins Harry Craft, Elvin Tappe and Vedie Himsl on Wrigley's coaching board. When completed, the coaching staff, besides recommending a manager, will work interchangeably with the Cubs and their farm clubs.

Vikings' Nelson Picked On Third Class AA Eleven

Danny Eismon, Charles Town High School tackle, and Ernie Nelson, Petersburg High School back, were selected on West Virginia Class AA football teams announced yesterday by United Press International.

Eismon was named captain of the second team and Nelson made the third team.

They are the only players from nearby West Virginia selected on the three teams.

Players on the first team are:

Ends — Teddy Spadaro, Mt. Hope and Bob Carper, Spencer.

Tackles — Jimmy Allen, Philippi, and Buster Kiser, Mt. Hope.

Guards — Joe Bloomer, Williamson, and John Quintrell, Sissonville.

Center — Mike Preolette, Monongah.

Backs — Calvin Wolfe, Iaeger; Daryl Culp, Ravenswood; Tommy Good, Sissonville, and John Sipple, captain, Williamson.

Bauer Will Manage St. Petersburg Club

NEW YORK (UPI) — The New York Yankees today announced the signing of Bob Bauer to manage their St. Petersburg farm club in the class D Florida State League next season.

Bauer has been in the Yankee system the last two years, managing the Auburn club in the class D New York-Pennsylvania League. He replaces Stan Charnofsky at St. Petersburg.

Patterson Installed 17-5 Choice To Beat Johansson

Negotiations Opened For Fight Between Moore, Schoeppner

NEW YORK (UPI) — Promoter Humbert (Jack) Fugazy, having set his heavyweight title fight for Miami Beach on March 20, sought a February light heavyweight title match Friday to complete a closed-circuit TV "doubleheader."

"I'll go to Miami Beach next week to get the ball rolling there on the Floyd Patterson-Ingemar Johansson heavyweight title fight," said the 74-year-old promoter of Feature Sports Inc.

Seeks Light-Heavies

He added, "and today I started serious negotiations for a February title fight somewhere in the United States between light heavy weight champion Archie Moore and Erich Schoeppner of Germany."

Fugazy stressed that if the two title fights were staged within less than a month of each other, both could be brought to the public for theater-television for little more expense to the TV producers than the cost of one.

Moore must close within 20 days for a title defense or risk having his title vacated by the New York State Athletic Commission. Archie lost the NBA portion of his 175-pound crown three months ago when the National Boxing Association vacated it for his failure to defend. He hasn't defended for 16 months.

Floyd Picked To Win

Meanwhile, for the heavyweight title match at the Miami Beach Convention Hall on March 20, champion Patterson was installed a lopsided favorite at 17-5 to beat Swedish Johansson again in their "rubber match."

Each of their two previous bouts resulted in an upset. Patterson was favored at 5-1 for their first fight on June 26, 1959, but Ingo knocked him out in the third round and took the crown.

Johansson was favored at 8-5 for their second encounter last June 20, but Floyd became the first man to win back the heavy title when he knocked out Johansson in the fifth round.

POTOMAC LIQUORS
925 NATIONAL HIGHWAY
LaVALE ★ PARKVIEW 4-0234

Christmas Cheer!
Fisher & Robinette
493 BALTIMORE AVE.
THE TAVERN WITH THE LARGE PARKING LOT
FREE PARKING

Large Selection of Ice Skates
JOE THE MOTORISTS' FRIEND, Inc.
173 Baltimore Street

24 HOUR INDOOR PARKING SERVICE
WOODY GURLEY'S
DODGE PLYMOUTH SALES SERVICE
123 S. Liberty St.
PA 7-0200

Bauer
Wholesale Lumber & Supply Co.
Howard Street

REGISTERED COLT DEALER
Wilson Hardware Company
30 N. Mechanic St.
Dial PA 2-4232

OPEN BOWLING
No reservations necessary
Saturday and Sunday all day. Weekdays 10 a.m. to 6 p.m. 9 p.m. 'til midnight
THE BOWLER

Have Fun On Christmas Day . . .
Bring the Family to
ANTON'S
Fort Cumberland Hotel Dining Room
for a delightful
CHRISTMAS DAY DINNER
with all the trimmings!
from $2
ANTON'S TALLY-HO RESTAURANT
IN FROSTBURG CLOSED ON CHRISTMAS DAY

Olivar And Warmath Lead Balloting For Coach Of Year

Yale's Mentor Holds Edge In Prelim Voting

Elis Leader Has 282 Points; Gopher Tutor Polls 172

HANOVER, N. H. (UPI)—Murray Warmath of Minnesota and Jordan Olivar of Yale are two of the leading contenders for the major college "coach of the year" award of the American Football Coaches Association.

Warmath, who led the Gophers from the Big 10 cellar in 1959 to the national collegiate football championship this season, received 172 points in the preliminary voting. However, it was Olivar, whose Elis swept to a perfect record, who topped all coaches with 282 points.

Minnesota, which finished the regular campaign with an 8-1 record, will meet Washington in the Rose Bowl Jan. 2.

16 Coaches Selected

Sixteen coaches in all were selected in the early balloting since the association also will honor a small college coach for the first time in the 25 years it has made this award. One major college and one minor college coach were chosen from each of the eight association districts.

Four of the other major college nominees along with Warmath will guide their charges in post-season clashes over the holiday period. They are Jim Owen of Washington, William Murray of Duke, Frank Broyles of Arkansas and Roy Graves of Florida.

William Hess of Ohio University and Chalmer (Bump) Elliott of Michigan complete the list of major college coaches in the running.

Tufts Coach Leads

The small college coaches were paced by Harry Arlanson of Tufts in the early balloting with 217 points and the closest competitor to him was Clarence Stasavich of Lenoir Rhyne with 156 points.

Also selected were: John Potsklan of Albright; Alonzo (Jake) Gaither of Florida A&M; F. L. (Frosty) Ferzacca of Northern Michigan; Stanley Sheriff of Iowa State Teachers; Warren Woodson of New Mexico State; and Cecil Coleman of Fresno State.

Internal Revenue Service To Contest Tropical's Action

MIAMI, Fla., Dec. 23 (AP)—Things returned to normal at Tropical Park today as the daily double paid "only" $78.30. Track officials thus were spared another conflict with the Internal Revenue Service.

Yesterday's double paid $2,347.20, the first at the meeting to pay $600 or more and thus come under the IRS Directive requesting that winners of $600 for $2 give their names to the cashiers before being paid.

The track announced it would request the names but would not require identification. Twenty-one people held winning tickets and 19 refused to give their names.

The IRS immediately indicated it would contest Tropical Park's action; the track in turn indicated it would continue its policy of asking but not demanding names of winners of $600-plus doubles.

Bobby Walston, the Philadelhia Eagles great end and extra point maker, was the club's 14th choice in the draft of 1951 and now holds three club records.

GOING AGIN THE GOPHERS—Ready to throw em against the Gophers in the Rose Bowl game in Pasadena January 2 are (from left) Kermit Jorgensen, Jim Everett, Bob Schloredt, Bob Hivner and Bill Siler. Schloredt, the big quarterbacking star, was injured in mid-season but is expected to play.

AT THE RACE TRACKS

Yesterday's Results

TROPICAL PARK

1—Favorite Prince, S. Cole 12, 6.80, 4.50; Meboob, R. Dever 15.30, 6.70; Miss Saggy, W. Chambers 4.70.

2—Judge Bandel, S. Brooks 10.50, 6.90, 4.10; Sonabusher, W. Chambers 6.60, 3.50; Stansway, B. Baeza 3.20.

DAILY DOUBLE—Favorite Prince (11) and Judge Bandel (8) paid $78.30.

3—Full O' Love, G. Gibb 3.80, 3.50, 2.60; Roguish Knight, J. Sellers 3.80, 2.80; Viv Estelle, C. Boland 2.90.

4—Kev, J. Sellers 7.30, 4.50, 3.20; Al Tanteo, C. Boland 10.60, 6; Greater Reward, J. Choquette 4.60.

5—dh-Right Note, C. Boland 7.40, 9.50, 8.50; dh-Golden Cal, R. Fairbanks 6.70, 5.80, 4.90; Cadet's Miss, M. W. Cook 16.20.

dh-dead heat to win

6—Bespoken, J. Sellers 3.70, 2.50, 2.10; Fleet Child, J. L. Rotz 2.90, 2.30; French Diable, S. Boulmetis 2.30.

7—Weatherton, R. Behrens 9.20, 3.70, 2.80; Ira Baker, S. Boulmetis 3.80, 2.90; Times Ace, W. Chambers 3.30.

8—Tagalog, J. Sellers 6.20, 3.40, 3.20; Count Dalmo, B. Baeza 2.90, 2.80; Lou Pelton, R. L. Stevenson 7.60.

9—Midontrial, J. Sellers 10.70, 7.20, 3.40; World Ruler, E. J. Knapp 6.30, 3.80; Milargo 2nd, J. Culmone 3

TOTAL HANDLE—$697,153.

ATTENDANCE—7,371.

FAIR GROUNDS

1—Rainproof, R. Broussard 6.20, 3.20, 2.80; Lost Chord, R. Winant 3.20, 2.60; School Master, J. Fieselman 2.80.

2—Stoker Pike, O. C. Diaz 26, 11, 6; Little Heather, R. Duran 6, 3.60; Irish Love, R. Winant 5.60.

DAILY DOUBLE—Rainproof (3) and Stoker Pike (4) paid $112.80.

3—Hyperhome, R. Goucher 19.60, 11, 5.80; Wind Trap, R. Nono 10.20, 6.40; Springalator, J. F. Young 3.40.

4—Urah Darling, R. Nono 9.80, 5.20, 3.20; Mud Bug, G. Trenger 7.20, 3.60; World Traveler, C. Meaux 2.80.

6—Nir Thru, R. Nono 15.60, 6, 4.20; Lord Busher, S. Mellon 6.20, 3.80; Martha Cary, J. Rosello 3.20.

7—Irish Dream, R. Nono 11.80, 4.40, 2.80; Dalsax, M. Manganello 3, 2.60; Bardolino, B. Sackett 3.20.

8—Santiago, R. Baldwin 4.80, 3.40, 2.60; Ray's Fairy Gold, C. Meaux 5.40, 2.80; Fair Admiral, J. Heckmann 2.20.

9—Beau Arthur, M. Manganello 4, 2.80, 2.20; Double Jo, P. Bohenko 4.40, 3; Sir Reading, R. Nono 2.40.

TOTAL HANDLE—$324,729.

ATTENDANCE—7,056.

CHARLES TOWN

1—Nymphet, V. Espinosa 13, 6.20, 3.80; What's Doin, F. Maher 4.40, 3.80; Birdieque, J. Verrone 3.80.

2—Lee's Magic, R. Cave 40.40, 17, 15.20; Goober Gob, J. Servis 5.20, 3.60; Chester K., L. Reynolds 5.

DAILY DOUBLE—Nymphet (7) and Lee's Magic (7) paid $163.

3—Parsifal, H. McGuigon 6.40, 4.20, 3.20; Bristol B., F. Gibson 25.60, 8.40; Chance Mike, R. Sisto 2.40.

4—By Shucks, V. Espinosa 21.60, 7.80, 11; Cool Cash, C. Gambardella 11.60, 9; Carmon-H., N. Fernicola 14.40.

5—Friendly Jester, E. McIvor 22.40, 5, 3.20; Lucky Milly, F. Cruz 3, 2.20; Top Down, G. Parker 4.20.

6—Bounce-A-Bit, J. Donahue 8.80, 6, 4; Texas Serenade, J. Verrone 7.40, 6; Royal Rendezvous, W. Miller 3.20.

7—Chief Paduke, S. Small 7.20, 4.20, 2.80; Chanting Lady, J. Verrone 14.60, 4.80; Warrior George, A. Boucher 3.40.

8—Chalkey Leo, A. Florio 30.20, 12.20, 6; Black Emperor, J. Servis 6, 4; Samark, A. Garry 3.20.

9—See See B., R. Zangari 11.20, 6.60, 5.60; Blessing Count, J. French 14, 9; Heathertone, A. Vasil 3.80.

TOTAL HANDLE—$174,745.

ATTENDANCE—2,209.

Gene Conley, the pitcher recently peddled to the Red Sox, isn't doing too well in the National Basketball League. In 25 games with the Celtics he is averaging only 5.9 points per game.

Fair Grounds Entries

FIRST POST 2:00 PES

FIRST—$1,800, cl., 3-y. up, 6f.

xRiver Gorda	107	xHanna's Doll	110
Bobschild	118	Southern Pine	115
xJa-Belle	108	xNosey	105
xGold Award	112	xBlack Dot	110
Aunt Pepper	115		

SECOND—$1,700, cl., 3-y. up, 6f.

xBoast	117	Fumigator	114
Jackie's Kuda	119	Chubo	111
Etanni	114	xGoldenedge	112
Waco Scamp	117	Erie County	117
Mr. Joe M.	114	Mans Quest	119
xTen Lies	114	Bureggie's Boy	115

THIRD—$2,300, cl., 2-y. 6f.

Beaming	113	Baltimore Chop	114
xEssie Belle	102	Nirgals Spirit	111
xSummer Rain	107	xThat's Nice	110
xMin's Baby	105	xPatr'k Of Erin	109

FOURTH—$2,000, cl., 3-y., 6f.

Ultra Centfuge	111	Dix Dago	114
xHigh Adture	108	Black Pippon	111
xChac's Folly	106	Green Turtle	118
xDiamond H'r	115	Count Chuck	118

FIFTH—$1,700, cl., 3-y. up, 1 1/16m.

xa-Q t B t Py	116	Polite Vale	113
The Lip	121	Jeffrey J.S.	118
Special Choice	113	a-B'nding Beth	110
Jeff's Future	110	xD'ble Demand	108
xFirm Ruler	108		

a-Vanberg entry

SIXTH—$2,200, cl., 3-y. up, 6f.

xEnsign Terry	108	x-Flying Chief	115
xAirstream	105	xa-T e H'm H'e	112
xLittle Brave	113	Spy Melody	113
King Borough	113	xFibre King	108
Miss Mac B.	115	Jet Sub	113
Gray Dean	113	Kintla	110

a-Grissom entry

SEVENTH—$2,300, cl., 3-y. up, 6f.

xCome On Joe	111	Ebony Pearl	116
Crafty Doll	111	Lo Toy	113
Kings Market	116	Police Call	116
xBonita Rita	106	John's Bid	112

EIGHTH—$7,500, hand., 2-y., 5½f.

Second P'ment	107	Chisel	111
K g Of Ke'cky	115	Prince Nerida	117
Roman Pick	104	Market Road	115
Jet Request	109	Mecom Blue	113

NINTH—$7,500, hand., 2-y., 5½f.

Gold Bomb	108	Oil Patch	114
Michael Henry	112	Thinking Man	112
Witherite	116	Bull Story	108
Song Of Wine	115	Wing Spread	107
Dudes Reward	109		

TENTH—$2,000, cl., 3-y. up, 1¼m.

Donald O.	115	Capetian	116
Pore Jim	117	Esprit De Patsy	112
xHard-Sea	110	Jims Whim	112
xNoble Court	112	xShadows Pride	107

x-5 lbs. AAC.

Tropical Park Entries

FIRST POST 1:30 PES

FIRST—$2,200, cl., 3 up, 6 f.

Mighty Handy	111	Rating	108
Know It	116	King Sailor	116
Fight	114	Beau's Last	114
Krazy Karno	116	Prairiee Beau	113
Beau Amour	117	Con-Vic	116
Logana	113	xDaldust	107
Bronze Cloud	113	Irish Eyes	113
Fathers Gem	116	xNote Well	106
Anointeth	117	N'hing V'tures	116

SECOND—$2,300, cl., 3 up, 1 1/16 m.

Grey Rip	117	R'blin Ronnie	114
Sir Shannon	114	Lazy Bogan	114
Clark County	114	xN'dic P'ncess	106
xBonne Espoir	106	xSea Rose	106
Hidden Gift	111	xJackfield	109
Mon Key Do	117	Merrie Vee	111
xTrojan Quest	109	Dark Look	117
Attempt	114	Boxwood	108

THIRD—$2,400, cl., 2, 6 f.

Level Streak	114	Ballybunt!	114
Look Away	114	Danny Dee	117
Park Lady	108	Sea Green	114
xColitic	104	Jodee's Honey	117
Gray Cabin	108	Petkens	111
xBon Courier	106	High Yield	114
Casanova Brat	108	Frankie Laine	114
Jet Kalo	114	Energize	114
Ima Bay Bloom	108	Pete's Tiger	111

FOURTH—$2,400, cl., 3, 1 1/16 m.

San Catarina	114	Bernreward	120
Encompass	117	xPony Tail	109
Winslow	117	Sooty	114
Foots	117	Black Jet	117
Date	117	I'd Like To	117
xDoric	112	Horacee H.	117
Silenus	117	Outwitting	114

FIFTH—$2,500, cl., 3 up, 6 f.

Peter The H'it	117	Ole Rob	117
Tall Boy	117	Delmargo	112
Mark of Merit	110	Joust About	110
Bold Hunter	117	Gray Trust	112

SIXTH—$10,000 ad., The Fla. Breeders championship stakes, 2, 1 1/16 m.

Chairullah	114	Sir Patrick	114
Dream On	117	One More Hill	114
Cottage	114	Blue Noble	114
Melson	117	Hasty Note	111
Ronell	114	Mystic Pride	114
Sandyjean	111	Julitta	111
Randero	114		

SEVENTH—$2,500, cl., 3, 6 f.

a-Hi Beebah	113	Hill	116
Father Ch'tmas	113	Can Win	113
Sharpshooter	116	a-Bagpipes	110
b-Inquisition	116	b-Cape C'veral	116
Glooming	116	xTower Keep	102
G'de Two Sh's	113	xF'ch L'vender	105
Flying Trouble	113	Everetts Pride	119
Coast to Coast	113		

a-Woodview Farm-Audley Farm ent
b-Corrado-Steckler entry

EIGHTH—$2,600, al., 2, 6 f.

P'minent Lady	115	Joe's Man	116
Al Pefley	121	Top Roman	110
Stall Getter	113	Admiral Eddie	121
Shy Boy	121	Little Tipper	113
Bethel Park	121	Sho Lea	113
King's Song	121	Col. Will'm P.	116
Gameus	108	Jolly Scot	111

NINTH—$2,500, cl., 3 up, 1 1/16 m.

Shannondale	114	Caricature	115
Big Steve	117	Sugar Penny	114
Red Wingfield	118	Fish Bug	115
Rogerelo	120	Seatation	114
Count Lucky	111	Colon 2nd	117
Diericho	114		

x—5 lbs. AAC.

Yesterday's Scratches

By The Associated Press

TROPICAL PARK

1—Miss Prosecutor, Big Slam, Fight, Hi Bee Dee, Little Pez, Regal Rounder. 2—Charm Song, Dancing Lisa, Prince Roussel, Velvet Shield, First Lead, Proud Plumage. 4—Culpeper, Bay Harbor, Tag And Run, Wild Talk. 6—Whitey's Boy. 8—Miss Fayette. 9—Ambitious Kate, Outwitting, Mr. Patrick.

CHARLES TOWN

1—More Contrary, Wander's Baby, Lisa's Jitterbug, Dear Joana, Spry. 2—New Romance, Tutsie, Quiet Now, Gaddie. 3—Madame Liang, Treashier, Tramp Steamer, Villeneuve. 4—Prince Weeper, Last Figure, Bunny L., Midnight Call. 5—Always Fair, Oil Run, Mr. Mowlee, Liberace. 6—Jerry Joe, Hit And Run, Romaine, Pleasant Hill. 7—If II., Shoot To Kill, Chance Thought, Kamal Bey, Ournav. 8—Girl Scout, Anzmark. 9—Small G., Potter Pickwick, Top Lass, Top News.

FAIR GROUNDS

1—Sea Charm. 2—Olea Miss. 3—Good Hill, Carry Me Lightly, Mr. Mata, Destructive, To Be Sure, Quanah. 7—Native Son. 8—He's Somebody. 9—Speedy Ruth.

Charles Town Entries

FIRST POST 1 PES

FIRST—$1,000, cl., 3 up, abt 7 f.

Broadway Sam	115	Rita's Reward	115
Petit Lion	115	Tutsie	115
Dora Doll	112	Stage Dance	121
xPich of H'sen	107	xNew R'mance	107
B'wn Phantom	115	Quiet Now	119
xCommotion	113	Voodoo Drums	115
Questrose	115	xTwayblade	110

SECOND—$1,100, cl., 3 up, abt 7 f.

Slam Ray	112	Cosmic Dust	115
Zandonai	115	Mr. Mowlee	118
Paradise Sunset	115	Slim Penny	115
xLiegeman	113	Guilty Verdict	115
I Double	115	Shag Dancer	121
Miss Monk	118	Count de Coste	118
Patuxant Prince	119	Donna Mark	112

THIRD—$1,200, cl., 3 up, 6½ f.

Regal Zenith	112	xS'p'r Highway	111
Osceola	118	Zoon	121
Boss Pat	110	C'pper Topper	115
Outspread	113	Socar Pine	121
Fatal Beau	119	Nancy's Wish	115
Jejen	115	xStar Orbit	107
Pleasant Living	113	Yield	112

FOURTH—$1,600, cl., 3 up, abt 6 f.

Grey Haze	119	Tack Bird	120
Singing Bush	116	a-R'd F'e Aces	117
xWar Police	112	Stars Last	119
Eyestar	119	Fighting Boy	116
Lord Culpeper	122	Time Clock	119
Danstir	116	a-Rain Bush	11

a-Klein and Tammaro entry

FIFTH—$1,800, al., 3, abt 6 f.

xa-A'd the M'n	109	Front View	114
Soft Blue	114	Play Room	120
Matrimony	117	xBet He Will	120
Imperial Jade	117	Star Bracelet	117
Sea Mist	111	xa-Blenline	106
Jobal	120	C'd Trick 2nd	120
Born Fast	117		

a-Graham and Croteau entry

SIXTH—$1,500, al., 2, 6½ f.

Adrilito	112	Lovelything	109
War Novel	122	Grand Year	122
a-Count Fire	119	Ko-Nav	116
a-Tackall	122	Mr. Swing	119
Long Lance	119	Crack O'Doom	112

a-Broady and Rauseo entry

SEVENTH—$2,100, al., 3 up, 1 1/16 m.

Roman Legion	114	Net Ball	114
Saratoga Pete	114	Earl of Tyrone	114
El Tunchi	114	Pie In Sky	111
Madok	124	Ware	118
Solvilio	114	xS'th'n Pomp	109

EIGHTH—$1,000, cl., 3 up, 1 1/16 m.

Game Style	118	Small G.	115
Latin Dancer	115	T't's This Time	115
Fleet Chief	121	Licorice Stick	112
Frosty Glow	118	Mister L.	115
Lady Bandit	112	Sun Bolt	115
Gang Moll	115	C'nstant C'm't	109
xPeur-San	110	xCaly Orchid	104

NINTH—$1,300, cl., 3 up, 1 1/16 m.

xHead Dancer	116	Starocative	112
xLight Miles	113	Westnut	112
a-Damocles	118	Rock Fellow	112
Dionesy	118	River Gate	115
Chilly Co-Ed	115	xa-Aphe B'e	110
L Arcobaleno	118		

a-White and Gorske entry

x—5 lbs. AAC.

Today's Selections

By The Associated Press

FAIR GROUNDS

1—Robschild, Southern Pine, Aunt Pepper
2—Erie County, Boast, Waco Scamp
3—Baltimore Chop, Summer Rain, Beaming
4—Green Turtle, Count Chuck, Diamond Heir
5—Jeffrey J. S., The Lip, Firm Ruler
6—Flying Chief, Airstream, Jet Sub
7—Police Call, Ebony Pearl, Kings Market
8—King Of Kentucky, Prince Nerida, Market Road
9—Witherite, Oil Patch, Song Of Wine
10—Capetian, Pore Jim, Jims Whim

BEST BET—Baltimore Chop

National League pennant winners have won 100 or more games 17 times since 1900.

Today's Selections

TROPICAL PARK

1—Anointeth, Fathers Gem, King Sailor
2—Grey Rip, Clark County, Trojan Quest
3—Level Streak, Petkens, Sea Green
4—Winslow, Date, Bernreward
5—Ole Rob, Bold Hunter, Gray Trust
6—Dream On, Chalrullah, Mystic Pride
7—Hill, Father Christmas, Flying Trouble
8—Prominent Lady, King's Song, Jolly Scot
9—Seatation, Rogerio, Shannondale

BEST BET—Anointeth

CHARLES TOWN

1—Twayblade, Broadway Sam, Tutsie
2—Guilty Verdict, Count De Coste, Liegeman
3—Osceola, Socar Pine, Yield
4—Lord Culpeper, War Police, Red's Five Aces
5—Matrimony, Imperial Jade, Play Room
6—Grand Year, War Novel, Count Fire
7—Net Ball, Ware, Madok
8—Gang Moll, Licorice Stick, That's This Game
9—Chilly Co-Ed, Light Miles, River Gate

BEST BET—Net Ball

The Sports Patrol

(Reg. U.S. Pat. Off.)

By STEVE SNIDER

United Press International

NEW YORK (UPI)—Sports of all sorts:

The Green Bay Packers, with an edge in the muscle department, figure to edge the Philadelphia Eagles Sunday and win their first National Football League championship since 1944.

The payoff in football generally is on the quarterback and at that position the Eagles are way out front with all-league flinger Norm Van Brocklin . . . but the Eagles may be too thin up front to give the big Dutchman the help he needs and too thin in the linebacking department to halt the Packers' Paul Hornung and Jim Taylor . . . So the guess here is for Green Bay, the "biggest little town in pro football," to rise to the heights again.

In Unique Spots

Two of the American League's newest baseball executives are in unique positions for baseball men this week . . . Gen. Elwood (Pete) Quesada, who organized the syndicate that landed the new Washington franchise, is involved as head of the Federal Aviation Agency in the massive investigations growing out of the airliner collision over New York . . . and Gene Autry, an "angel" of the new Los Angeles Angels, keeps running 'round and 'round on our record player singing his Christmas special, "Rudolph, the Red-nosed Reindeer."

No American tennis player within memory ever turned tournament pro with less impressive credentials than Barry MacKay and Butch Buccholz, who have joined Jack Kramer's barnstormers . . . Neither has won any of the world's four top amateur titles . . . However, if MacKay listens to Kramer's coaching tips he may get his big service straightened out, eliminating all those murderous double faults, and Butch is bound to improve since he's only 20 . . . but that's a tough league to learn in.

Time Flies Department: New York U. and Long Island U., scheduled to play each other in basketball this week, met only once before — in 1938 . . . NYU won 39-37 . . . remember those low-scoring days?

Schmidt Finally Scores

Joe Schmidt, veteran linebacker of the Detroit Lions, got his first touchdown in eight pro football seasons this year . . . He ran back an interception against the Eagles.

Little wonder Philadelphia's Liberty Bowl football game likes Penn State as its host team . . . Penn State alumni and friends bought 28 per cent of the tickets (total of 13,000) for the Dec. 17 game against Oregon.

Frank Robinson Takes National Slugging Title

Phils Fanned 1,054 Times For New Mark

CINCINNATI (AP)—Frank Robinson of the Cincinnati Reds won the 1960 National League slugging championship as 10 of last year's 15 leaders again finished in the select group.

Official miscellaneous averages released Friday showed Robinson with a slugging percentage of .595. He batted .297 and had 31 home runs, 33 doubles and 6 triples.

Aaron Is Second

Hank Aaron of the Milwaukee Braves, who topped the sluggers in 1959, finished second this year with a mark of .566. Robinson was fourth in 1959.

Other repeaters in the top 15 were Ken Boyer, St. Louis; Willie Mays, San Francisco; Ernie Banks, Chicago; Eddie Mathews, Milwaukee; Orlando Cepeda, San Francisco; Vada Pinson, Cincinnati; Bill White, St. Louis and Willie Kirkland, San Francisco.

Players not in the top 15 in 1959 but who made it this year were Joe Adcock, Milwaukee; Dick Stuart, Pittsburgh; Frank Howard, Los Angeles; Roberto Clemente, Pittsburgh, and Pancho Herrera, Philadelphia.

National Leaguers set 8 major league records in 1960 and tied 16 others. They set 24 league marks and tied 4.

A big part of the marks were of the obscure variety or were extensions of records set previously.

Phils Fanned 1,054 Times

Philadelphia batters set a major league strikeout record, however, as they fanned 1,054 times. Los Angeles pitchers also set a major league mark for fanning hitters with 1,122 and the loop's hurlers as a whole set a mark for strikeouts by fanning 6,824 hitters.

On the other side of the pitching picture, the 354 completely pitched games were the fewest in National League history and the 310 wild pitches were another league mark.

Season individual leaders included:

Most walks — Richie Ashburn, Chicago, 116; most strikeouts — Herrera, 136 (National League record); hit by pitched balls most times — Robinson, 9; hit into most double plays — Wally Moon of Los Angeles and Clemente, 21 each; hit into fewest double plays on basis of 477 plate appearances — Don Blasingame and Kirkland of San Francisco, Bill Bruton, then of Milwaukee, and Ashburn, 4 each.

Butts Ends 22-Year Career As Georgia's Grid Mentor

His Teams Won 140, Lost 86, And Played In Eight Bowl Tilts

ATHENS, Ga. (UPI) — Wally Butts, the pass master, stepped down Friday after 22 years as head football coach at the University of Georgia.

He will continue as the university's athletic director, a post he has held in conjunction with his coaching duties.

Speculation on Butts' successor began immediately. Among those prominently mentioned were two members of his present staff—freshman coach Johnny Griffith and backfield coach Charlie Trippi, one of Georgia's greatest players under Butts.

Butts submitted his resignation to Dr. O. C. Aderhold, president of the university. A member of the university athletic board said screening of applicants for the coaching post would begin soon.

Coaches South Stars

Butts was en route by automobile from Athens to Montgomery, Ala., to help coach the South team for the annual Blue-Gray game in Montgomery on Dec. 31.

In eight previous appearances as a coach of post-season all-star classics, Butts has been on the winning side seven times and a loser once. The only loss was to the professional Chicago Cardinals, led by his pupil Trippi, in 1948. Three other times Butts-coached all-stars upset the reigning pro champions.

Butts' record as head coach at Georgia, including bowl games, stands at 140 victories, 86 defeats and nine ties. He won Southeastern Conference championships in 1942, 1946, 1947 and 1959, and took Georgia teams to the Orange Bowl in 1942, 1949 and 1959, to the Rose Bowl in 1943, to the Oil Bowl in 1946, the Sugar Bowl in 1947, the Gator Bowl in 1948 and the Presidential Cup Bowl in 1950.

Hit Peaks In '59

The 1959 season perhaps represented one of the peaks in Butts' coaching career. He won his fourth SEC championship — and the first for Georgia in 12 seasons — was voted conference coach of the year, won the Orange Bowl title over Missouri, and served as president of the American Football Coaches Association.

Wally — his name is James Wallace Butts Jr., but everybody called him Wally — had been head football coach at the same school longer than any other man.

Most college and professional football coaches conceded him top ranking as the master of pass patterns and the developing of passing quarterbacks. He had some great ones — Trippi, Johnny Rauch, Frank Sinkwich, Charlie Britt, Zeke Bratkowski, and lately, Francis Tarkenton.

Holman Wants Small Players Recognized

TOKYO (AP) — Nat Holman, America's basketball ambassador to the Orient, Friday urged two medals for Olympic basketball — one for the small men and another for men over 6 feet tall.

Holman, who is winding up a week of clinics for Japanese high school and college coaches, said a small man's division would boost the game in the Far East and eliminate the embarrassment of countries unable to produce tall players.

The United States has won the gold medal in every Olympic Games since the sport became part of the official program in 1936.

It costs an owner $2,100 to run a colt in the Santa Anita Derby.

Sellers Rides Four Tropical Winners

MIAMI, Fla., Dec. 23 (AP)—Jockey John Sellers rode four winners at Tropical Park today giving him nine victories in 30 starts since he resumed action last Saturday following a month's vacation.

Sellers won the fourth race with Key (7.30), the sixth race on Bespoken ($3.70) and the eighth aboard Tagalog ($6.20) and the ninth with Midontrial ($10.70). He now has finished in the money with 16 of his 30 mounts.

John Galbreath, the horse owner and head of the Pittsburgh Pirates, has named one of his colts Harvey The Great after Harvey Haddix, one of his star pitchers.

TRUE ESTIMATES
REAL ESTATE
GENUINE SERVICE
Through
M. D. Reinhart
AGENCY
Liberty Trust Bldg.
PA 2-2111

Come to Headquarters for
USED RAMBLERS
(and other most popular cars)

1959 RAMBLER AMERICAN 2-DR. Automatic transmission, reclining seats, weather-eye heater, gets 30 mpg. Sold new by us. Worth $1495. NOW $1295
1958 RAMBLER STATION WGN. Automatic transmission, chrome roof rack, one-owner. Best model. Worth $1800. NOW $1625
1958 RAMBLER AMERICAN 2-DR. Standard shift, best model. Just traded in. 22,000 actual miles. YOURS THIS WEEK FOR $1095
1956 CADILLACS (2) One is a two door model, the other a four door model. A bargain never equaled for 1960. Each one is worth $2,000 EACH (your choice) $1595

COME SEE THESE AND MANY MORE Select USED CAR BUYS
PENN-MAR MOTOR CO., INC.
Jeeps — Ramblers — Metropolitans
LaVale Open Every Night PA 2-6340

CUMBERLAND New CAR DEALERS ... association
USED CAR VALUES

Your Cumberland New Car Dealers' Assn. members build their businesses by satisfying customers with the latest equipment, proper tools, factory-approved parts and factory-trained personnel . . . he knows his responsibility doesn't end with the sale.

S and S
57 Mercury 2 dr. H.T.
57 Chev. V-8 Club Coupe
57 DeSoto Firedome 4 dr.
56 Ford V-8 2 Dr. H.T.
56 Dodge V-8 4 dr. Wagon
56 Mercury four door
55 Chev. V-8 D-R Club Coupe
55 Ford 6 four door
54 Chev. 6 Club Coupe
Plymouth - Valiant
218 S. Mechanic St. — PA 4-7300

Spoerl's Garage
Pontiac-Tempest-Cadillac
GOODWILL USED CARS
53 BUICK 4 dr SPECIAL Radio, Heater, Straight shift $195
53 FORD STATION WGN. 4 dr., Automatic Trans. Radio and heater $225
53 OLDS CONVERTIBLE Coupe, R & H, P.B., P.S. New tires $285
51 OLDS 88 SEDAN R&H, Hydramatic, Runs perfect $175
Used Car Lot
845 North Mechanic
Phone PA 2-2415

CUMBERLAND LINCOLN MERCURY
SAFE BUY USED CARS
59 Chev. Imp. 4-dr. HT. (R&H P.S. — P.B. — Turbo Glide)
58 Lincoln 4-dr. HT.
58 Mercury Monterey 2-dr. Sedan (20,000 actual miles)
56 Ford 4-dr 9-Pass. Sta. Wag. (P. S.—P. B.—A. T.)
56 Mercury Montclair 4-dr. HT.
55 Ford Sta. Wag. 9-Pass. (R&H — FOM)
The Home of The Famous Comet
828 N. Mechanic St.
PA 4-0460

Start The New Year With A Money Saver
1960 Renault Dauphine
Completely equipped including electric clutch, radio, heater, and white wall tires. Driven only 5,000 miles. Can't be told from new.
Only $1495
Buy your Import from the only exclusive Import Dealer in town.
Renault and Peugeot
The M-G-K Motor Co.
221 Glenn St. Phone PA 2-2300

CHRYSLER
1955 Chevrolet 4 Door
This is a beautiful two tone car of tan and white finish. It shows the excellent care that it has received. This car has been through the garage and is in A-1 condition. It has the V8 engine with powerglide automatic transmission that gives you plenty of power plus the ease of handling that you are looking for. Other equipment includes heater, defroster, signal light, tinted glass, and all the small accessories. Here is a wonderful buy as we have this A-1 car priced to sell at only
$595
PA 4-3840
Potomac Motors
Open Evenings 6:30 to 8:30
LOT and GARAGE
Cor S George and Harrison Sts
VALIANT PLYMOUTH

EVERYDAY'S BEST BUYS
McINTYRE'S O.K. USED CARS
Warranted In Writing
'59 Chev. Imp., H.T., V8 PG, R.H. $2045
'59 Chev. IM. Spt. Cpe. V8, PG, R.H. $2145
'58 Buick Spec. H.T. 8, AT, R.H $1495
'58 Chev. Imp. Spt. Cpe. 8, PG, R.H. $1745
'58 Chev. 4-Dr. Wgn., 8, St., R.H. $1445
'58 Chev. DelRay 2-Dr., 6, St., H. $1240
'58 Chev. Bisc. 4-dr., 6, St., R.H. $1295
'58 Merc. 4-dr. Wgn., 8, AT, R.H. $1495
'57 Merc. Conv., 8, St., R.H. $1095
'57 Chev. 4-dr. Wgn., 8, PG, R.H., PS $1245
'57 Ford 2-dr. Custom, 6, St., H ..... $ 795
'57 Ford FL-500, 4-dr., 8, AT, R.H. $1190
'58 Chrysler N.Y. 4 dr. H.T. $1995
'58 Plymouth 2 dr. HT $1395
'58 Dodge 4-dr 6 cyl. S.S. $1295
'57 Plymouth Belvedere V8 Sport Coupe $1195
'57 Ford 2-dr. HT Fairlane 500 ..... $1195
'57 Ford 2-dr. 6 cyl. AT $ 895
'57 Oldsmobile 2-dr. H.T. $1395
'57 Plymouth 4-dr. 9-Pass. Wagon $1095
'57 Ford 4-dr. 9 Pass. Wag. $1195
'56 Dodge Convertible .... $ 795
'56 Plymouth V-8 S.S. .... $ 595
'56 Chrysler St. Rigis ..... $ 995
'56 Ford 2-dr. Sedan V8 ... $ 695
'56 Ford 4-dr. Wagon ..... $ 795
'55 Buick 2-dr H T $ 695
'55 Chev. 210 4-dr. V8 Black $ 695
'54 Ford Customline V8 4-dr. AT ..... $ 495
'54 Pont. 4-dr ..... $ 395
'54 Ford 2-dr V8 ..... $ 495
'54 Dodge 2-dr H.T V8 $ 495
'53 Chev 2-dr H T Brown $ 395
'53 Plymouth 2-dr green $ 395
'52 Chrysler Saratoga 4-dr $ 295
'51 Plymouth wagon 2-dr $ 125
McINTYRE CHEVROLET Inc.
W. Md.'s Largest Dealer
219 N. Mechanic St. Dial PA 4-4400

Olivar And Warmath Lead Balloting For Coach Of Year

Yale's Mentor Holds Edge In Prelim Voting

Elis Leader Has 282 Points; Gopher Tutor Polls 172

HANOVER, N. H. (UPI)—Murray Warmath of Minnesota and Jordan Olivar of Yale are two of the leading contenders for the major college "coach of the year" award of the American Football Coaches Association.

Warmath, who led the Gophers from the Big 10 cellar in 1959 to the national collegiate football championship this season, received 172 points in the preliminary voting. However, it was Olivar, whose Elis swept to a perfect record, who topped all coaches with 282 points.

Minnesota, which finished the regular campaign with an 8-1 record, will meet Washington in the Rose Bowl Jan. 2.

16 Coaches Selected

Sixteen coaches in all were selected in the early balloting since the association also will honor a small college coach for the first time in the 25 years it has made this award. One major college and one minor college coach were chosen from each of the eight association districts.

Four of the other major college nominees along with Warmath will guide their charges in post-season clashes over the holiday period. They are Jim Owen of Washington, William Murray of Duke, Frank Broyles of Arkansas and Roy Graves of Florida.

William Hess of Ohio University and Chalmer (Bump) Elliott of Michigan complete the list of major college coaches in the running.

Tufts Coach Leads

The small college coaches were paced by Harry Arlanson of Tufts in the early balloting with 217 points and the closest competitor to him was Clarence Stasavich of Lenoir Rhyne with 156 points.

Also selected were: John Potsklan of Albright; Alonzo (Jake) Gaither of Florida A&M; F. L. (Frosty) Ferzacca of Northern Michigan; Stanley Sheriff of Iowa State Teachers; Warren Woodson of New Mexico State; and Cecil Coleman of Fresno State.

GOING AGIN THE GOPHERS—Ready to throw 'em against the Gophers in the Rose Bowl game in Pasadena January 2 are (from left) Kermit Jorgensen, Jim Everett, Bob Schloredt, Bob Hivner and Bill Siler. Schloredt, the big quarterbacking star, was injured in mid-season but is expected to play.

Internal Revenue Service To Contest Tropical's Action

MIAMI, Fla., Dec. 23 (AP)—Things returned to normal at Tropical Park today as the daily double paid "only" $78.30. Track officials thus were spared another conflict with the Internal Revenue Service.

Yesterday's double paid $2,347.20, the first at the meeting to pay $600 or more and thus come under the IRS Directive requesting that winners of $600 for $2 give their names to the cashiers before being paid.

The track announced it would request the names but would not require identification. Twenty-one people held winning tickets and 19 refused to give their names.

The IRS immediately indicated it would contest Tropical Park's action; the track in turn indicated it would continue its policy of asking but not demanding names of winners of $600-plus doubles.

Bobby Walston, the Philadelphia Eagles great end and extra point maker, was the club's 14th choice in the draft of 1951 and now holds three club records.

Gene Conley, the pitcher recently peddled to the Red Sox, isn't doing too well in the National Basketball League. In 25 games with the Celtics he is averaging only 5.9 points per game.

AT THE RACE TRACKS

Yesterday's Results

TROPICAL PARK

1—Favorite Prince, S. Cole 12, 6.80, 4.50; Meboob, R. Dever 15.30, 6.70; Miss Saggy, W. Chambers 4.70.

2—Judge Bandel, S. Brooks 10.50, 6.90, 4.10; Sonabusher, W. Chambers 6.60, 3.50; Stansway, B. Baeza 3.20.

DAILY DOUBLE—Favorite Prince (11) and Judge Bandel (8) paid $78.30.

3—Full O' Love, G. Gibb 3.80, 3.50, 2.60; Roguish Knight, J. Sellers 3.80, 2.80; Viv Estelle, C. Boland 2.90.

4—Key, J. Sellers 7.30, 4.50, 3.20; Al Tanteo, C. Boland 10.60, 6; Greater Reward, J. Choquette 4.60.

5—db-Right Note, C. Boland 7.40, 9.50, 8.50; db-Golden Cal, R. Fairbanks 6.70, 5.80, 4.90; Cadet's Miss, M. W. Cook 16.20.

db-dead heat to win

6—Bespoken, J. Sellers 3.70, 2.50, 2.10; Fleet Child, J. L. Rotz 2.90, 2.30; French Diable, S. Boulmetis 2.30.

7—Weatherton, R. Behrens 9.20, 3.70, 2.80; Ira Eaker, S. Boulmetis 3.80, 2.90; Times Ace, W. Chambers 3.30.

8—Tagalog, J. Sellers 6.20, 3.40, 3.20; Count Dalmo, B. Baeza 2.90, 2.80; Lou Pelton, R. L. Stevenson 7.60.

9—Midontrial, J. Sellers 10.70, 7.20, 3.40; World Ruler, E. J. Knapp 6.30, 3.80; Milargo 2nd, J. Culmone 3

TOTAL HANDLE—$697,153.

ATTENDANCE—7,571.

FAIR GROUNDS

1—Rainproof, R. Broussard 6.20, 3.20, 2.80; Lost Chord, R. Winant 3.20, 2.60; School Master, J. Fieselman 2.80.

2—Stoker Pike, O. C. Diaz 26, 11, 6; Little Heather, R. Duran 6, 3.60; Irish Love, R. Winant 3.60.

DAILY DOUBLE—Rainproof (3) and Stoker Pike (4) paid $112.80.

3—Hyperhome, R. Goucher 19.60, 11, 5.80; Wind Trap, R. Nono 10.20, 6.40; Springalator, J. F. Young 3.40.

4—Urah Darling, R. Nono 9.80, 5.20, 3.20; Mud Bug, G. Trenger 7.20, 3.60; World Traveler, C. Meaux 2.80.

6—Nir Thru, R. Nono 15.60, 6, 4.20; Lord Busher, S. Mellon 6.20, 3.80; Martha Cary, J. Rosello 3.20.

7—Irish Dream, R. Nono 11.80, 4.40, 2.80; Dalsay, M. Manganello 3, 2.80; Bardolino, B. Sackett 3.20.

8—Santiago, R. Baldwin 4.80, 3.40, 2.60; Ray's Fairy Gold, C. Meaux 5.40, 2.80; Fair Admiral, J. Heckmann 2.20.

9—Beau Arthur, M. Manganello 4, 2.80, 2.20; Double Jo, P. Bohenko 4.40, 3; Sir Reading, R. Nono 2.40.

TOTAL HANDLE—$324,729.

ATTENDANCE—7,056.

CHARLES TOWN

1—Nymphet, V. Espinosa 13, 6.20, 3.80; What's Doin, F. Maher 4.40, 3.80; Birdieque, J. Verrone 3.80.

2—Lee's Magic, R. Cave 40.40, 17, 15.20; Goober Gob, J. Servis 5.20, 3.60; Chester K., L. Reynolds 5.

DAILY DOUBLE—Nymphet (7) and Lee's Magic (7) paid $163.

3—Parsital, H. McGuigon 6.40, 4.20, 3.20; Bristol B., F. Gibson 25.60, 8.40; Chance Mike, R. Sisto 2.40.

4—By Shucks, V. Espinosa 21.60, 7.80, 11; Cool Cash, C. Gambardella 11.60, 9; Carmon-H., N. Fernicola 14.40.

5—Friendly Jester, E. McIvor 22.40, 5, 3.20; Lucky Milly, F. Cruz 3, 2.20; Top Down, G. Parker 4.20.

6—Bounce-A-Bit, J. Donahue 8.80, 6, 4; Texas Serenade, J. Verrone 7.40, 6; Royal Rendezvous, W. Miller 5.20.

7—Chief Paduke, S. Small 7.20, 4.20, 2.80; Chanting Lady, J. Verrone 14.60, 4.80; Warrior George, A. Boucher 3.40.

8—Chalkey Leo, A. Florio 30.20, 12.20, 6; Black Emperor, J. Servis 6, 4; Samark, A. Garry 5.20.

9—See See B., R. Zangari 11.20, 6.60, 5.60; Blessing Count, J. French 14, 9; Heathertone, A. Vasil 5.80.

TOTAL HANDLE—$174,745.

ATTENDANCE—2,209.

Fair Grounds Entries

FIRST POST 2:00 PES

FIRST—$1,800, cl., 3-y. up, 6f.

xRiver Gorda	107	xHanna's Doll	110
Bobschild	115	Southern Pine	115
xJa-Belle	108	xNosey	105
xGold Award	112	xBlack Dot	110
Aunt Pepper	115		

SECOND—$1,700, cl., 3-y. up, 6f.

xBoast	117	Fumigator	114
Jackie's Kuda	119	Chubo	111
Etanni	114	xGoldenedge	112
Waco Scamp	117	Erie County	117
Mr. Joe M.	114	Mans Quest	119
xTen Lies	114	Buregge's Boy	115

THIRD—$2,300, cl., 2-y. 6f.

Beaming	113	Baltimore Chop	114
xEssie Belle	102	Nirgals Spirit	111
xSummer Rain	107	xThat's Nice	110
xMin's Baby	105	xPatr'k Of Erin	109

FOURTH—$2,000, cl., 3-y., 6f.

Ultra Centfuge	111	Dix Dago	114
xHigh Adture	108	Black Pippon	111
xChac's Folly	106	Green Turtle	118
xDiamond Hr	115	Count Chuck	118

FIFTH—$1,700, cl., 3-y. up, 1 1/16m.

xa-Q't B't P'y	116	Polite Vale	113
The Lip	121	Jeffrey J.S.	118
Special Choice	113	a-B'nding Beth	110
Jeff's Future	110	xD'ble Demand	108
xFirm Ruler	108		

a-Vanberg entry

SIXTH—$2,200, cl., 3-y. up, 6f.

xEnsign Terry	108	x-Flying Chief	115
xAirstream	105	xa-T'e H'm H'e	112
xLittle Brave	113	Spy Melody	113
King Borough	113	xFibre King	108
Miss Mac B.	115	Jet Sub	113
Gray Dean	113	Kintia	110

a-Grissom entry

SEVENTH—$2,300, cl., 3-y. up, 6f.

xCome On Joe	111	Ebony Pearl	116
Crafty Doll	111	Lo Toy	113
Kings Market	116	Police Call	116
xBonita Rita	106	John's Bid	112

EIGHTH—$7,500, hand., 2-y., 5½f.

Second P'ment	107	Chisel	111
K'g Of Ke'cky	115	Prince Nerida	117
Roman Pick	104	Market Road	115
Jet Request	109	Mecom Blue	113

NINTH—$7,500, hand., 2-y., 5½f.

Gold Bomb	108	Oil Patch	114
Michael Henry	112	Twinking Man	112
Witherite	116	Bull Story	108
Song Of Wine	115	Wing Spread	107
Dudes Reward	109		

TENTH—$2,000, cl., 3-y. up, 1¼m.

Donald O.	115	Capetian	116
Pore Jim	117	Esprit De Patsy	112
xHard-Sea	110	Jims Whim	112
xNoble Court	112	xShadows Pride	107

x-5 lbs. AAC.

Tropical Park Entries

FIRST POST 1:30 PES

FIRST—$2,200, cl., 3 up, 6 f.

Mighty Handy	111	Rating	108
Know It	116	King Sailor	116
Fight	114	Beau's Last	114
Krazy Karno	116	Prairiee Beau	113
Beau Amour	117	Con-Vic	116
Logana	113	xDaldust	107
Bronze Cloud	113	Irish Eyes	113
Fathers Gem	116	xNote Well	106
Anointeth	117	N'thing V'tures	116

SECOND—$2,300, cl., 3 up, 1 1/16 m.

Grey Rip	117	R'blin Ronnie	114
Sir Shannon	114	Lazy Bogan	114
Clark County	114	xN'dle P'ncess	106
xBonne Espoir	106	xSea Rose	106
Hidden Gift	111	xJackfield	109
Mon Key Do	117	Merrie Vee	111
xTrolan Quest	109	Dark Look	117
Attempt	114	Boxwood	108

THIRD—$2,400, cl., 2, 6 f.

Level Streak	114	Ballyburn'l	114
Look Away	114	Danny Dee	114
Park Lady	108	Sea Green	114
xColitic	104	Jodee's Honey	117
Gray Cabin	108	Petkens	111
xBon Courier	106	High Yield	114
Casanova Brat	108	Frankie Laine	114
Jet Kalo	114	Energize	114
Ima Bay Bloom	108	Pete's Tiger	111

FOURTH—$2,400, cl., 3, 1 1/16 m.

San Catarina	114	Bernreward	120
Encompass	117	xPony Tail	109
Winslow	117	Sooty	114
Foots	117	Black Jet	117
Date	117	I'd Like To	117
xDoric	112	Horacee H.	117
Silenus	117	Outwitting	114

FIFTH—$2,500, cl., 3 up, 6 f.

Peter The H'lt	117	Ole Rob	117
Tall Boy	117	Delmargo	112
Mark of Merit	110	Joust About	110
Bold Hunter	117	Gray Trust	112

SIXTH—$10,000 ad. The Fla. Breeders championship stakes, 2, 1 1/16 m.

Chalrullah	114	Sir Patrick	114
Dream On	117	One More Hill	114
Cottage	114	Blue Noble	114
Melson	117	Hasty Note	111
Ronell	114	Mystic Pride	114
Sandyjean	111	Julitta	111
Randero	114		

SEVENTH—$2,500, cl., 3, 6 f.

a-Hi Beebah	113	Hill	116
Father Ch'tmas	113	Can Win	113
Sharpshooter	116	a-Bagpipes	110
b-Inquisition	116	b-Cape C'veral	116
Glooming	116	xTower Keep	102
G'de Two Sh's	113	xFitch L'vender	105
Flying Trouble	113	Everetts Pride	119
Coast to Coast	113		

a-Woodview Farm-Audley Farm ent
b-Corrado-Steckler entry

EIGHTH—$2,600, al., 2, 6 f.

P'minent Lady	115	Joe's Man	116
Al Pefley	121	Top Roman	110
Stall Getter	113	Admiral Eddie	121
Shy Boy	121	Little Tipper	113
Bethel Park	121	Sho Lea	113
King's Song	121	Col. Will'm P.	116
Gameus	108	Jolly Scot	111

NINTH—$2,500, cl., 3 up, 1 1/16 m.

Shannondale	114	Caricature	115
Big Steve	117	Sugar Penny	114
Red Wingfield	118	Fish Bug	115
Rogerio	120	Sensation	114
Count Lucky	111	Colon 2nd	117
Diericho	114		

x—5 lbs. AAC.

Charles Town Entries

FIRST POST 1 PES

FIRST—$1,000, cl., 3 up, abt. 7 f.

Broadway Sam	115	Rita's Reward	115
Petit Lion	115	Tutsie	115
Dora Doll	112	Stage Dance	121
xP'ch of H'sen	107	xNew R'mance	107
B'wn Phantom	115	Quiet Now	119
xCommotion	113	Voodoo Drums	115
Questrose	115	xTwayblade	110

SECOND—$1,100, cl., 3 up, abt 7 f.

Slam Ray	112	Cosmic Dust	115
Zandonai	115	Mr. Mowlee	118
Paradise Sunset	115	Slim Penny	115
xLiegeman	113	Guilty Verdict	115
I Double	115	Shag Dancer	121
Miss Monk	118	Count de Coste	118
Patuxant P'nce	119	Donna Mark	112

THIRD—$1,200, cl., 3 up, 6½ f.

Regal Zenith	112	xS'p'r Highw'y	111
Osceola	118	Zoon	121
Boss Pat	110	C'pper Topper	115
Outspread	113	Socar Pine	121
Fatal Beau	119	Nancy's Wish	115
Jejen	115	xStar Orbit	107
Pleasant Living	113	Yield	112

FOURTH—$1,600, cl., 3 up, abt 6 f.

Grey Haze	119	Tack Bird	120
Singing Bush	116	a-B'd F'e Aces	117
xWar Police	112	Stars Last	119
Eyestar	119	Fighting Boy	116
Lord Culpeper	122	Time Clock	119
Dansair	116	a-Rain Bush	11

a-Klein and Tammaro entry

FIFTH—$1,800, al., 3, abt 6 f.

xa-A'd the M'n	109	Front View	114
Soft Blue	114	Play Room	120
Matrimony	117	xBet He Will	120
Imperial Jade	117	Star Bracelet	117
Sea Mist	111	xa-Blenline	106
Jobal	120	C'd Trick 2nd	120
Born Fast	117		

a-Graham and Croteau entry

SIXTH—$1,500, al., 2, 6½ f.

Adrilito	112	Lovelything	109
War Novel	122	Grand Year	122
a-Count Fire	119	Ko-Nav	116
a-Tackall	122	Mr. Swing	119
Long Lance	119	Crack O'Doom	112

a-Broady and Rauseo entry

SEVENTH—$2,100, al., 3 up, 1 1/16 m.

Roman Legion	114	Net Ball	114
Saratoga Pete	114	Earl of Tyrone	114
El Tunchi	114	Pie In Sky	111
Madok	124	Ware	114
Soltville	114	xS'th'n Pomp	109

EIGHTH—$1,000, cl., 3 up, 1 1/16 m.

Game Style	118	Small G.	115
Latin Dancer	115	T't's This T'e	115
Fleet Chief	121	Licorice Stick	112
Frosty Glow	118	Mister L.	115
Lady Bandit	112	Sun Bolt	115
Gang Moll	115	C'nstant C'm't	109
xPrut-San	110	xCaly Orchid	104

NINTH—$1,300, cl., 3 up, 1 1/16 m.

xHead Dancer	116	Starocative	112
xLight Miles	113	Westnut	112
a-Damocles	118	Rock Fellow	112
Dioney	118	River Gate	113
Chilly Co-Ed	115	xa-Alpine Bye	110
L'Arcobaleno	118		

a-White and Gorske entry
x—5 lbs. AAC.

Today's Selections

By The Associated Press

FAIR GROUNDS

1—Bobschild, Southern Pine, Aunt Pepper

2—Erie County, Boast, Waco Scamp

3—Baltimore Chop, Summer Rain, Beaming

4—Green Turtle, Count Chuck, Diamond Heir

5—Jeffrey J. S., The Lip, Firm Ruler

6—Flying Chief, Airstream, Jet Sub

7—Police Call, Ebony Pearl, Kings Market

8—King Of Kentucky, Prince Nerida, Market Road

9—Witherite, Oil Patch, Song Of Wine

10—Capetian, Pore Jim, Jims Whim

BEST BET—Baltimore Chop

National League pennant winners have won 100 or more games 17 times since 1900.

Today's Selections

TROPICAL PARK

1—Anointeth, Fathers Gem, King Sailor

2—Grey Rip, Clark County, Trojan Quest

3—Level Streak, Petkens, Sea Green

4—Winslow, Date, Bernreward

5—Ole Rob, Bold Hunter, Gray Trust

6—Dream On, Chalrullah, Mystic Pride

7—Hill, Father Christmas, Flying Trouble

8—Prominent Lady, King's Song, Jolly Scot

9—Seatation, Rogerio, Shannondale

BEST BET—Anointeth

CHARLES TOWN

1—Twayblade, Broadway Som, Tutsie

2—Guilty Verdict, Count De Coste, Liegeman

3—Osceola, Socar Pine, Yield

4—Lord Culpeper, War Police, Red's Five Aces

5—Matrimony, Imperial Jade, Play Room

6—Grand Year, War Novel, Count Fire

7—Net Ball, Ware, Madok

8—Gang Moll, Licorice Stick, That's This Game

9—Chilly Co-Ed, Light Miles, River Gate

BEST BET—Net Ball

Yesterday's Scratches

By The Associated Press

TROPICAL PARK

1—Miss Prosecutor, Big Slam, Fight, Hi Bee Dee, Little Pez, Regal Rounder. 2—Charm Song, Dancing Lisa, Prince Roussel, Velvet Shield, First Lead, Proud Plumage. 4—Culpeper, Bay Harbor, Tag And Run, Wild Talk. 6—Whitey's Boy. 8—Miss Fayette. 9—Ambitious Kate, Outwitting, Mr. Patrick.

CHARLES TOWN

1—More Contrary, Wander's Baby, Lisa's Jitterbug, Dear Joana, Spry. 2—New Romance, Tutsie, Quiet Now, Gaddie. 3—Madame Liang, Treashier, Tramp Steamer, Villeneuve. 4—Prince Weeper, Last Figure, Bunny L., Midnight Call. 5—Always Fair, Oil Run, Mr. Mowlee, Liberace. 6—Jerry Joe, Hit And Run, Romaine, Pleasant Hill. 7—If II., Shoot To Kill, Chance Thought, Kamal Bey, Ournay. 8—Girl Scout, Anzmark. 9—Small G., Potter Pickwick, Top Lass, Top News.

FAIR GROUNDS

1—Sea Charm. 2—Olea Miss. 3—Good Hill, Carry Me Lightly, Mr. Mata, Destructive, To Be Sure, Quanah. 7—Native Son. 8—He's Somebody. 9—Speedy Ruth.

Frank Robinson Takes National Slugging Title

Phils Fanned 1,054 Times For New Mark

CINCINNATI (AP)—Frank Robinson of the Cincinnati Reds won the 1960 National League slugging championship as 10 of last year's 15 leaders again finished in the select group.

Official miscellaneous averages released Friday showed Robinson with a slugging percentage of .595. He batted .297 and had 31 home runs, 33 doubles and 6 triples.

Aaron Is Second

Hank Aaron of the Milwaukee Braves, who topped the sluggers in 1959, finished second this year with a mark of .566. Robinson was fourth in 1959.

Other repeaters in the top 15 were Ken Boyer, St. Louis; Willie Mays, San Francisco; Ernie Banks, Chicago; Eddie Mathews, Milwaukee; Orlando Cepeda, San Francisco; Vada Pinson, Cincinnati; Bill White, St. Louis and Willie Kirkland, San Francisco.

Players not in the top 15 in 1959 but who made it this year were Joe Adcock, Milwaukee; Dick Stuart, Pittsburgh; Frank Howard, Los Angeles; Roberto Clemente, Pittsburgh, and Pancho Herrera, Philadelphia.

National Leaguers set 8 major league records in 1960 and tied 16 others. They set 24 league marks and tied 4.

A big part of the marks were of the obscure variety or were extensions of records set previously.

Phils Fanned 1,054 Times

Philadelphia batters set a major league strikeout record, however, as they fanned 1,054 times. Los Angeles pitchers also set a major league mark for fanning hitters with 1,122 and the loop's hurlers as a whole set a mark for strikeouts by fanning 6,824 hitters.

On the other side of the pitching picture, the 354 completely pitched games were the fewest in National League history and the 310 wild pitches were another league mark.

Season individual leaders included:

Most walks — Richie Ashburn, Chicago, 116; most strikeouts — Herrera, 136 (National League record); hit by pitched balls most times — Robinson, 9; hit into most double plays — Wally Moon of Los Angeles and Clemente, 21 each; hit into fewest double plays on basis of 477 plate appearances — Don Blasingame and Kirkland of San Francisco, Bill Bruton, then of Milwaukee, and Ashburn, 4 each.

Butts Ends 22-Year Career As Georgia's Grid Mentor

His Teams Won 140, Lost 86, And Played In Eight Bowl Tilts

ATHENS, Ga. (UPI) — Wally Butts, the pass master, stepped down Friday after 22 years as head football coach at the University of Georgia.

He will continue as the university's athletic director, a post he has held in conjunction with his coaching duties.

Speculation on Butts' successor began immediately. Among those prominently mentioned were two members of his present staff—freshman coach Johnny Griffith and backfield coach Charlie Trippi, one of Georgia's greatest players under Butts.

Butts submitted his resignation to Dr. O. C. Aderhold, president of the university. A member of the university athletic board said screening of applicants for the coaching post would begin soon.

Coaches South Stars

Butts was en route by automobile from Athens to Montgomery, Ala., to help coach the South team for the annual Blue-Gray game in Montgomery on Dec. 31.

In eight previous appearances as a coach of post-season all-star classics, Butts has been on the winning side seven times and a loser once. The only loss was to the professional Chicago Cardinals, led by his pupil Trippi, in 1948. Three other times Butts-coached all-stars upset the reigning pro champions.

Butts' record as head coach at Georgia including bowl games, stands at 140 victories, 86 defeats and nine ties. He won Southeastern Conference championships in 1942, 1946, 1947 and 1959, and took Georgia teams to the Orange Bowl in 1942, 1949 and 1959, to the Rose Bowl in 1943, to the Oil Bowl in 1946, the Sugar Bowl in 1947, the Gator Bowl in 1948 and the Presidential Cup Bowl in 1950.

Hit Peaks In '59

The 1959 season perhaps represented one of the peaks in Butts' coaching career. He won his fourth SEC championship — and the first for Georgia in 12 seasons — was voted conference coach of the year, won the Orange Bowl title over Missouri, and served as president of the American Football Coaches Association.

Wally — his name is James Wallace Butts Jr., but everybody called him Wally — had been head football coach at the same school longer than any other man.

Most college and professional football coaches conceded him top ranking as the master of pass patterns and the developing of passing quarterbacks. He had some great ones — Trippi, Johnny Rauch, Frank Sinkwich, Charlie Britt, Zeke Bratkowski, and lately, Francis Tarkenton.

Holman Wants Small Players Recognized

TOKYO (AP) — Nat Holman, America's basketball ambassador to the Orient, Friday urged two medals for Olympic basketball — one for the small men and another for men over 6 feet tall.

Holman, who is winding up a week of clinics for Japanese high school and college coaches, said a small man's division would boost the game in the Far East and eliminate the embarrassment of countries unable to produce tall players.

The United States has won the gold medal in every Olympic Games since the sport became part of the official program in 1936.

It costs an owner $2,100 to run a colt in the Santa Anita Derby.

Sellers Rides Four Tropical Winners

MIAMI, Fla., Dec. 23 (AP)—Jockey John Sellers rode four winners at Tropical Park today giving him nine victories in 30 starts since he resumed action last Saturday following a month's vacation.

Sellers won the fourth race with Key (7.30), the sixth race on Bespoken ($3.70) and the eighth aboard Tagalog ($6.20) and the ninth with Midontrial ($10.70). He now has finished in the money with 16 of his 30 mounts.

John Galbreath, the horse owner and head of the Pittsburgh Pirates, has named one of his colts Harvey The Great after Harvey Haddix, one of his star pitchers.

TRUE ESTIMATES REAL ESTATE GENUINE SERVICE
Through
M. D. Reinhart AGENCY
Liberty Trust Bldg.
PA 2-2111

Come to Headquarters for
USED RAMBLERS
(and other most popular cars)

1959 RAMBLER AMERICAN 2-DR. Automatic transmission, reclining seats, weather-eye heater, gets 30 mpg. Sold new by us. Worth $1495. NOW $1295
1958 RAMBLER STATION WGN. Automatic transmission, chrome roof rack, one-owner. Best model. Worth $1800. NOW $1625
1958 RAMBLER AMERICAN 2-DR. Standard shift, best model. Just traded in. 22,000 actual miles. YOURS THIS WEEK FOR $1095
1956 CADILLACS (2) One is a two door model, the other a four door model. A bargain never equaled for 1960. Each one is worth $2,000 EACH (your choice) $1595

COME SEE THESE AND MANY MORE Select USED CAR BUYS
PENN-MAR MOTOR CO., INC.
Jeeps — Ramblers — Metropolitans
LaVale Open Every Night PA 2-6340

CUMBERLAND New CAR DEALERS ... Association
USED CAR VALUES

Your Cumberland New Car Dealers' Assn. members build their businesses by satisfying customers with the latest equipment, proper tools, factory-approved parts and factory-trained personnel . . . he knows his responsibility doesn't end with the sale.

S and S
57 Mercury 2 dr. H.T.
57 Chev. V-8 Club Coupe
57 DeSoto Firedome 4 dr.
56 Ford V-8 2 Dr. H.T.
56 Dodge V-8 4 dr. Wagon
56 Mercury four door
55 Chev. V-8 D-R Club Coupe
55 Ford 6 four door
54 Chev. 6 Club Coupe
Plymouth - Valiant
218 S. Mechanic St. — PA 4-7300

Spoerl's Garage
Pontiac-Tempest-Cadillac
GOODWILL USED CARS
53 BUICK 4 dr. SPECIAL Radio, Heater, Straight shift $195
53 FORD STATION WGN. 4 dr., Automatic Trans. Radio and heater $225
53 OLDS CONVERTIBLE Coupe, R & H, P.B., P.S. New tires $285
51 OLDS 88 SEDAN R&H, Hydramatic, Runs perfect $175
Used Car Lot
845 North Mechanic
Phone PA 2-2415

CUMBERLAND LINCOLN MERCURY
SAFE BUY USED CARS
59 Chev. Imp. 4-dr. HT. (R&H P.S. — P.B. — Turbo Glide)
58 Lincoln 4-dr. HT.
58 Mercury Monterey 2-dr. Sedan (20,000 actual miles)
56 Ford 4-dr 9-Pass. Sta. Wag. (P. S.—P. B.—A. T.)
56 Mercury Montclair 4-dr. HT.
55 Ford Sta. Wag. 9-Pass. (R&H — FOM)
The Home of The Famous Comet
828 N. Mechanic St.
PA 4-0460

Start The New Year With A Money Saver
1960 Renault Dauphine
Completely equipped including electric clutch, radio, heater, and white wall tires. Driven only 5,000 miles. Can't be told from new.
Only $1495
Buy your Import from the only exclusive Import Dealer in town.
Renault and Peugeot
The M-G-K Motor Co.
221 Glenn St. Phone PA 2-2300

CHRYSLER
1955 Chevrolet 4 Door
This is a beautiful two tone car of tan and white finish. It shows the excellent care that it has received. This car has been through the garage and is in A-1 condition. It has the V8 engine with powerglide automatic transmission that gives you plenty of power plus the ease of handling that you are looking for. Other equipment includes heater, defroster, signal light, tinted glass, and all the small accessories. Here is a wonderful buy as we have this A-1 car priced to sell at only
$595
'58 Chrysler N.Y. 4 dr. H.T. $1995
'58 Plymouth 2 dr. HT ... $1395
'58 Dodge 4-dr 6 cyl. S.S. $1295
'57 Plymouth Belvedere V8 Sport Coupe ... $1195
'57 Ford 2-dr. HT Fairlane 500 ... $1195
57 Ford 2-dr. 6 cyl. AT $ 895
'57 Oldsmobile 2-dr. H.T. $1395
'57 Plymouth 4-dr. 9-Pass. Wagon ... $1095
'57 Ford 4-dr 9 Pass. Wag. $1195
'56 Dodge Convertible ... $ 795
'56 Plymouth V-8 S.S. ... $ 595
'56 Chrysler St. Rigis ... $ 995
'56 Ford 2-dr. Sedan V8 ... $ 695
'56 Ford 4-dr. Wagon ... $ 795
'55 Buick 2-dr. H.T. $ 695
'55 Chev. 210 4-dr. V8 Black $ 695
'54 Ford Customline V8 4-dr. AT ... $ 495
'54 Pont. 4-dr ... $ 395
'54 Ford 2-dr. V8 ... $ 495
'54 Dodge 2-dr. H.T. V8 $ 495
'53 Chev. 2-dr. H.T. Brown $ 395
'53 Plymouth 2-dr. green $ 395
'52 Chrysler Saratoga 4-dr $ 295
'51 Plymouth wagon 2-dr $ 125
PA 4-3840
Potomac Motors
Open Evenings 6:30 to 8:30
LOT and GARAGE
Cor. S. George and Harrison Sts
VALIANT PLYMOUTH

EVERYDAY'S BEST BUYS
McINTYRE'S O. K. USED CARS
Warranted In Writing
'59 Chev. Imp., H.T., V8 PG, R.H. ... $2045
'59 Chev. IM. Spt. Cpe. V8, PG, R.H. ... $2145
'58 Buick Spec. H.T. 8, AT, R.H. ... $1495
'58 Chev. Imp. Spt. Cpe. 8, PG, R.H. ... $1745
'58 Chev. 4-Dr. Wgn., 8, St., R.H. ... $1445
'58 Chev. DelRay 2-Dr., 6, St., H. ... $1240
'58 Chev. Bisc. 4-dr., 6, St., R.H. ... $1295
'58 Merc. 4-dr. Wgn., 8, AT, R.H. ... $1495
'57 Merc. Conv., 8, St., R.H. ... $1095
'57 Chev. 4-dr. Wgn., 8, PG, R.H., PS ... $1245
'57 Ford 2-dr. Custom, 6, St., H ... $ 795
'57 Ford FL-500, 4-dr., 8, AT, R.H. ... $1190
'57 Pontiac Chieftain Spt. Cpe., 8, AT, R.H., PS, PB ... $1095
'57 Chev. Bel Air Spt. Sed., 8, PG, R.H. ... $1345
'57 Merc. Spt. Cpe., 8, AT, R.H. ... $1140
'56 Chev. 210, 4-dr., 8, PG, R.H. ... $ 895
'56 Chev. Bel Air 4-dr., 8, PG, R.H. ... $ 995
'56 Chev. 210, 4-dr., 6, St., R.H. ... $ 795
'56 Chev. 210, 4-dr. 6, St., R.H. ... $ 795
'55 Merc. Spt. Sdn., 8, AT, R.H. ... $ 645
'55 Ply. Belvd. Spt. Cpe., 8, AT, R.H. ... $ 695
'55 Olds. 88, 4-dr., 8, AT, R.H. ... $ 645
'55 Chev. BelAir 4-dr., 8, St., R.H. ... $ 795
'55 Chev. 210, 4-dr., 8, AT, R.H. ... $ 745
'54 Stude. Champ., 4-dr., 6, St., R.H. ... $ 245
'54 Chev. 210, 4-dr., 6, St., R.H. ... $ 395
'53 Ford Customline 4-dr., 6, St., R.H. ... $ 245
'50 Ford Custom 2-dr., 6, St., R.H. ... $ 95
McINTYRE CHEVROLET Inc.
W. Md.'s Largest Dealer
219 N. Mechanic St. Dial PA 4-4400

SPORTS SPUTTERINGS

By Walter L. Johns, Central Press Sports Editor

IT WAS a big year in sports, and headlining for top attention were the Pirates' first pennant and World Series win in many years, the expansion announcement of the American League in baseball, Floyd Patterson's feat in re-capturing the heavy title and the firing of Casey Stengel.

Many names, old and new, and unusual events crowded the sports calendar and, at least from this corner, the top 10 sports stories of the year were:

1—Pirates' pennant win and Series victory.
2—Expansion of American League in baseball
3—Patterson regains world's heavy title.
4—Casey Stengel firing.
5—New pro football league begins play.
**6—

Stocks Contribute Little Towards Christmas Cheer

NEW YORK (UPI) — Stocks contributed little in the way of Christmas cheer Friday as the overall list moved in a sidewise fashion.

Several issues, however, provided lucky holders with plenty to cheer about and the day's activities with some interest.

United Fruit opened shortly before noon as specialists scrambled to match up some 71,000 shares eagerly sought by traders who learned of a Boston newspaper article dealing with the company's freeze-drying method for food preservation. United Fruit, which was reported to be tripling its capacity of this business, rolled up a hefty 3⅞ points by the close. The company however, would not confirm the truth of the report.

Studebaker - Packard increased its market value almost by one-third in the space of a half-hour before settling a bit to 8⅜, up 1¾, at the final bell. The interest apparently stemmed from rumors that A.M. Sonnabend, the Boston financier, would succeed as the new chief executive. Sonnabend is known to favor a more aggressive acquisition program than the hard-pressed auto-maker has pursued to date.

Certain - Teed racked up 2¼ points to 21½ in response to news it expects sharply higher earnings next year from profits of a new subsidiary set up to sell low-cost housing nationally.

Johns-Manville, also a building products maker, rose 3. It was learned that a large overhanging supply of stock sold by an investment firm had been cleared up and the issue responded sharply to new buying.

Corn Products lost 1⅞ and Campbell Soup also dropped a couple. Friday is the last day for investors to take profits in the regular way, brokers noted, and these recently-strong issues were clipped by profit - taking. Continental Insurance fell 1¼.

The Dow-Jones industrial average moved in a narrow range all day, closing off 0.08 to 613.23. The rails rose 0.55 to 129.65 with B&O ahead 1½ following news of the sweetened C&O exchange offer in the form of accrued dividend payments to B&O stockholders. The utility average dipped 0.04 to 98.71.

Volume fell to 3,580,000 shares from 3,820,000 the day before as some traders left the street for an early start on the Yule holidays.

Stocks on the American Exchange were irregular. Rogers Corp. dropped 2½ to 30½. Allegheny Warrants rose ⅝ to 7¼ and Signal Oil "A" gained ½ to 22¾.

New York Stock Quotations

NEW YORK (UPI)—Stock prices:

	(in hnds) Sales	High	Low	Close	Chg
—A A—					
ACF Industries	5	37⅝	37⅛	37⅝	+ ⅛
Adams Express	40	23⅞	23¾	23⅞	+ ⅛
Admiral Corp	41	11¼	11	11⅛	— ⅛
Air Reduction	13	79	77¾	77⅝	—1⅛
Alco Products	23	13	12¾	12⅞	
Alleghany Corp	25	10½	10	10⅜	+ ¼
Alleghany Power	12	42¼	41⅛	41⅜	—1⅛
Allegheny Lud	26	35	34⅜	35	+ ¼
Allied Chemical	22	54⅜	53⅝	54	+ ⅝
Allied Mills	2	35⅝	35⅝	35⅝	
Allis Chalmers	25	23⅞	23½	23⅞	+ ¼
Alpha Portland	2	25⅛	25	25⅛	
Aluminium Ltd	16	32¼	32	32	— ⅜
Alcoa	27	72	71½	71⅞	+ ½
Amerada Petrol	51	72⅜	71⅝	72	+ ⅝
American Airl	40	20⅝	20¼	20¾	+ ⅛
Amer Baking	12	36	35⅝	36	+ ½
Amer Bosch	23	15⅛	14⅝	14⅝	+ ⅜
Am Brake Shoe	4	37⅜	37⅛	37⅜	+ ⅛
Am Broad Para	18	46½	45⅝	46¼	+ ⅜
American Can	40	34¾	33⅞	34⅜	+ ⅛
Amer Chain	3	43⅞	43	43	— ¼
Amer Cyanamid	37	44⅛	43⅝	44⅛	+ ⅛
Amer Electric	19	57¾	57	57¼	— ¼
Amer & For Pow	25	8⅜	8⅛	8⅜	+ ⅛
Amer Home Pr	4	186	183¼	183¼	—1¾
Am Mach Fdy	34	86⅜	85¼	86⅛	— ¼
Am Mtl Climax	27	25⅛	24⅝	25	
Am Motors	315	18⅛	17½	18¼	+ ⅛
American Smelt	13	54⅜	54	54⅜	— ⅛
Amer Standard	24	12¾	12	12⅛	— ⅛
Amer Steel F	4	27⅛	27⅛	27⅛	— ¼
American Stores	12	78	77¼	77¼	— ¾
American Sugar	2	28⅝	28¼	28⅜	+ ⅛
Amer T&T	50	101⅞	101⅛	101⅜	+ ¼
Amer Tobacco	14	65	64¼	64½	— ⅛
Amer Viscose	20	42⅜	42⅛	42¼	+ ¼
Amer Zinc	4	14⅛	14	14	— ⅛
Ampex	45	24⅛	23	24⅛	+1
Anaconda Cpr	24	44	43½	43⅞	
Anaconda Wire	440	34½	34	34½	
Anchor Hocking	3	36	35½	35½	+ ⅛
Argo Oil	4	38½	38¼	38⅜	— ⅛
Armco Steel	14	67⅜	67	67	
Armour Co	4	40¼	39⅝	39⅞	— ¼
Armstrong Cork	12	52¾	52x4	52⅝	— ⅛
Ashland Oil	4	20⅝	20½	20½	— ⅛
Atchison Topeka	48	22¼	21⅝	22¼	+ ½
Atlantic Coastl	2	44½	44½	44½	— ¼
Atlantic Refining	14	40⅝	40⅜	40⅝	+ ⅛
Atlas Corp	30	3⅛	3	3⅛	
AVCO Corp	45	13⅝	13⅜	13½	— ⅛
—B B—					
Babcock & Wilcox	17	35½	34⅝	35⅜	+ ¼
Baldwin Lima	15	13	12½	13	+ ½
Balti & O RR	42	29	28⅝	29	+1½
Balti & O pfd	4	53½	52⅝	53½	+1¼
Bath Iron Wks	1	47¼	47¼	47¼	
Beatrice Foods	5	54½	54	54⅝	+ ⅝
Beech Aire	12	23¼	23	23	— ¼
Beech Nut LS	6	49½	49¼	49¼	— ¼
Bell Int	7	12½	12¼	12⅜	— ⅛
Bendix Aviation	8	68¼	67¼	67¾	—1¼
Beth Steel	76	38½	38¼	38⅜	— ⅛
Blaw Knox	10	32¾	32¼	32½	+ ¼
Bliss E W	8	16¼	15⅞	16⅛	+ ⅛
Boeing Air	70	38⅛	37	37⅝	— ¾
Bond Stores	5	19⅜	19¼	19¼	+ ¼
Borden Co	22	60	58¼	60	+1
Borg Warner	12	35¾	35½	35½	— ⅛
Bridgeport Br	38	25⅛	23⅞	24⅝	+ ¾
Briggs Mfg	17	57⅜	56⅞	57⅛	+ ⅛
Bristol Myers	22	64⅞	64	64	— ½
Brunswick Corp	225	46⅞	45	46⅛	— ⅛
Buckeye Pipe	5	36¼	36	36	— ¼
Bucyrus Erie	50	13½	13	13⅜	+ ⅛
Budd Company	65	14⅛	14	14⅛	+ ⅛
Bullard Co	20	11⅜	11⅛	11¼	
Burlington Ind	42	7	16⅝	67⅛	
Burroughs Corp	30	28	26⅝	26⅞	+ ⅛
—C C—					
Calif Packing	10	39⅜	39¼	39¾	— ⅝
Campbell Soup	12	84	82¼	82¼	—1½
Canadian Pac	40	22	21⅝	22	+ ¼
Capital Airlines	15	5⅞	5¾	5⅞	
Caroline P&L	3	43½	43¼	43¼	— ⅛
Carrier Corp	16	34⅝	33¾	33⅞	— ¾
Case J I	20	8½	8¼	8⅜	— ⅛
Caterpillar Tr	36	31¾	30⅝	31⅛	+ ¼
Celanese Corp	14	22½	21⅞	22½	+ ⅝
Cerro de Pasco	10	32⅝	32⅛	32⅝	+ ⅜
Certain-teed	635	21⅞	18⅝	21⅝	+ 2⅜
Cessna Aircraft	12	35½	34⅝	34⅞	— ½
Champion Sparkg	10	45⅞	45	45½	+ ½
Ches & Ohio RR	16	59¼	58¾	59⅛	+ ⅛
Chrysler Corp	146	38⅜	38⅛	38½	— ⅛
Cinci G &E	5	36½	36¼	36½	— ⅛
CIT Financial	12	66½	66¼	66½	
Cities Service	42	53⅛	52⅝	52½	+ ⅛
Clevite Corp	14	57⅞	56⅝	56⅝	—1¼
Coca-Cola	44	78⅝	77¼	78	+ ⅛
Colgate Palmol	16	33	32⅝	33	+ ¼
Collins Radio	44	48	47	47⅜	+ ⅜
Colorado F&I	42	14⅜	14⅛	14¼	
Colum Brdcstng	55	37⅝	37	37	— ⅛
Columbia Gas	45	23⅛	22¾	22⅞	— ⅛
Colum & So El	16	51	50½	51	+ ⅝
Cmmcl Credit	6	71	70½	70¾	
Cmmcl Solvent	26	22⅝	22¼	22½	
Comw Edison	12	67⅜	67	67⅝	+ ⅛
Consol Edison	14	66⅛	65⅞	66⅛	+ ⅛
Consol Nat Gas	15	51⅝	51⅜	51⅝	+ ⅛
Consol Coal	4	29¾	29½	29½	
Container Corp	43	24⅛	24	24	
Continental Bak	12	47⅞	47⅛	47⅛	— ¼
Continental Can	92	36⅜	35¼	36⅛	+ ⅝
Con Motors	16	7⅞	7⅝	7¾	
Continental Oil	13	56¼	55¾	56	—1
Controls America	15	27	26	27	+ ½
Corn Products	28	85	82	83	—1⅞
Cosden Petrol	4	19	18⅞	19	— ⅛
Crane Com	14	47	46⅜	46⅞	— ⅛
Crown Zellerbach	15	53	51⅞	52¼	+ ⅛
Crucible Steel	24	17½	17⅛	17¼	+ ⅛
Cudahy Packing	14	9	8⅞	8⅞	— ⅛
Curtiss Wright	15	15½	15¼	15⅜	
—D D—					
Daystrom	15	30⅜	30⅛	30⅛	— ⅜
Dayton Pow & Lt	16	54	53¾	54	+ ½
Decca Records	15	39	38½	38½	
Deere & Co	12	53¾	52¾	53	— ⅝
Del & Hudson RR	14	18¾	18	18¾	+ ⅜
Distillers Seag	1	31⅞	31⅞	31⅞	— ⅛
Douglas Aircraft	3	28¾	28⅜	28⅝	
Dow Chemical	62	75⅜	74¾	75⅛	+ ⅝
Dresser	15	23¼	22⅞	23¼	+ ⅛
Du Pont	45	186⅜	185	186⅜	+1⅜
—E E—					
Eastern Airlines	13	23⅛	22¾	23	— ⅛
East Gas & Fuel	2	29¾	29⅛	29⅛	— ½
Eastman Kodak	8	113½	110½	111¾	—1¾
Elec Auto-Light	2	47	46½	46½	— ½
Elec Strg Bty	2	51½	50½	50½	— ½
El Paso Nat Gas	6	27⅝	27⅜	27⅝	
Emerson Radio	3	11⅞	11⅝	11⅞	+ ⅛
Endicott Johnson	5	25½	24	25½	+1½
L Erie Lack	5	5⅛	5	5⅛	+ ⅛
Ex-Cell-O Corp	2	35½	35	35⅜	+ ⅜
—F F—					
Fairchild Engine	2	5⅞	5¾	5¾	
Falstaff Brewing	2	36½	35½	36½	— ⅛
Federal Mogul	4	27½	26¾	27	
Ferro Corp	2	33½	33¼	33½	+ ¼
Firestone Tire	5	34¾	33⅝	34	+ ¼
First Nat Stores	9	47⅝	47½	47⅝	
Flintkote Co	2	26¾	26	26⅜	+ ⅜
Food Fair Stores	6	31⅜	31¼	31½	— ½
Food Mart	11	11¾	11½	11½	— ⅜
Ford Motors	10	64⅜	63⅞	64	— ⅛
Freeport Sul	6	29½	29	29	— ⅜
Fruehauf Trailer	6	19⅜	19⅛	19½	
—G G—					
Gen Acceptance	2	18⅛	17⅞	17⅞	— ¼
Gen Dynamics	15	40¾	40¼	40¾	+ ⅛
Gen Electric	50	74	73	73½	— ⅝
General Foods	4	71⅜	70⅞	71	+ ⅛
General Mills	2	32⅜	32¼	32¼	— ⅜
General Motors	40	40⅝	40¼	40½	
Gen Pub Util	3	26¾	26⅛	26¾	+ ¼
Gen Steel Ct	2	25	24⅝	25	+ ¼
Gen Tel & El	20	27¼	26⅝	27	+ ¼
Gen Tire & R	6	54⅜	53⅝	53¾	— ½
Gillette Co	2	88¾	88	88¾	+ ¾
Glen Alden	5	15⅛	14	15	+ ¾
Glidden Com	4	36⅜	35⅞	36⅛	— ⅛
Goodrich B F	15	53⅛	52	52⅝	—1⅛
Goodyear T&R	31	34⅞	33½	34	
Graham Paige	2	17⅛	17¼	17⅛	+ ⅛
Grant W T	2	28⅝	28⅝	28⅝	— ¾
Great A&P	33	36¼	35½	36¼	+ ¾
Gt Nor Paper	2	48	47¼	47¼	—1
Greyhound Corp	2	20⅛	20⅛	20⅛	+ ⅛
Gruman Aire	9	32⅝	32¼	32¼	— ⅝
Gulf Mo & Ohio	22	18	17⅝	18	+ ¼
Gulf Oil Corp	57	32⅝	32	32½	+ ½
—H H—					
Halliburton Oil	24	42⅞	42½	42⅝	
Hammermill Pap	1	27	27	27	
Harbison Walker	2	46⅝	46½	46½	— ½
Hercules Powder	15	80½	79¼	80¼	+ ¾
Hilton Hotel	4	31	30¾	31	
Holland Furnace	1	9⅝	9⅞	9⅞	
Homestake Mng	6	46⅞	46⅜	46⅝	— ⅛
Hooker Chemical	26	32⅝	32	32⅝	+ ⅝
Howe Sound	40	14⅝	14⅛	14⅛	— ⅛
Hupp Corp	57	9	8⅞	8⅞	
—I I—					
Ideal Cement	6	27⅛	26⅝	26⅞	— ⅝
Illinois Cen RR	35	32⅝	31¼	32⅝	+ 1⅜
Illinois Power	4	61⅝	61⅛	61⅛	+ ⅜
Indus Rayon	40	19⅛	18⅝	19	+ ⅜
Ingersoll Rand	5	74	73	73¾	
Inland Steel	17	40¾	40⅛	40⅝	
Inspiration Cpr	6	33⅜	33¼	33⅜	+ ⅛
Interlake Iron	29	21⅛	21	21⅛	— ⅛
Intl Bus Mach	24	587½	582	587¼	+ 6¼
Intl Harvester	29	43¼	42¼	42⅝	— ¼
Intl Nickel	32	58⅝	58⅜	58⅝	+ ⅜
Intl Paper	35	92¼	90⅝	92	+ ¾
Intl Tel & Tel	92	46⅞	45½	46	— ½
Iowa Ill G&E	1	42½	42½	42½	
Iowa P&L	1	37⅜	37⅜	37⅜	— ½
—J J—					
Johns Manville	40	59	56	59	+2
Jones & Laughlin	37	54⅜	53⅜	54⅛	+ ⅛
Joy Mfg	25	36½	35⅝5	36	+ ⅛
—K K—					
Kaiser Aluminum	17	41¼	40⅞	41	+ ¼
Kan City South	13	65½	64⅜	65	— ¾
Kelsey Hayes	13	31⅜	31	31⅜	
Kennecott Cpr	18	74⅜	74	74⅜	+ ⅛
Kern Cty Land	3	53⅜	53	53⅜	+ ⅛
Kerr McGee	15	62⅜	61	61	—1⅜
Koppers Co	12	37	36½	36⅝	— ¼
Kresge S S Co	2	28¼	27⅞	28¼	+ ⅜
Kress S H	25	23½	22⅝	23⅛	+ ⅜
Kroger Co	2	31¾	31⅛	31½	+ ⅜
—L L—					
Lee Rubber & T	2	14⅞	14⅜	14⅜	
Lehigh Coal Nav	12	10⅝	10¾	10¾	— ⅛
Lehigh Port Cem	12	27⅜	27¼	27¼	— ½
Lehigh Val Ind	33	1¼	1⅛	1¼	
Lehigh Val RR	12	4⅜	4¼	4¼	
Lehman Corp	17	28⅝	28	28	
Lerner Stores	3	23¾	23⅜	23⅝	+ ⅜
L-O-F Glass	22	50	49¾	49⅞	— ⅛
Lib McNl & Lib	7	10⅜	10⅝	10⅝	
Ligget & Myers	12	81¼	81⅛	81¼	— ¼
Link Belt	22	44½	44	44	— ½
Lockheed Aircft	18	28⅛	27⅛	27⅜	— ¼
Loew's Inc	6	16⅛	16	16	— ⅛
Lone Star Gas	12	46¾	46⅛	46⅜	— ⅜
Lorillard Tob	41	37⅞	37½	37⅝	— ⅛
Louisville & Nash	17	50	49½	50	+ ¼
Lukens Steel	12	52⅝	51⅝	52⅝	+ ½
—M M—					
Mack Trucks	12	34⅜	33⅝	33⅞	— ½
Magma Corp	2	39½	39¼	39½	
Marine Midland	41	25¼	24¾	25	— ⅛
Marshall Field	73	55¼	54⅝	54⅝	
Martin Co	60	61⅛	60½	60⅝	— ¼
May Stores	3	44⅞	44⅝	44⅝	— ⅛
McCrory Corp	14	12⅞	12⅜	12⅝	+ ¼
McGraw Edison	15	31⅞	31	31¼	— ⅜
McKesson & Rob	3	39	38⅜	38½	+ ⅛
Melville Shoe	2	29⅞	29⅝	29⅝	— ⅜
Merck & Co	18	83½	82¼	82¼	— ⅜
Midland Ross	1	50½	50½	50½	— ½
Minn Honeywell	12	143½	142½	143½	—1¼
Minn Moline	2	19⅝	19⅜	19⅝	
Minn Mining	22	75½	74½	74⅞	— ⅛
Minute Maid	59	35½	34⅞	35¼	+ ⅜
Mo Kans Tex	14	3⅜	3¼	3⅜	+ ⅛
Missouri Pac	23	41	39	40	+ ¾
Monsanto Chem	45	45	44½	44⅝	
Monterey Oil	45	39½	39¼	39⅜	— ⅛
Monty Ward	59	28⅛	27⅝	27⅞	+ ½
Morrell John	4	34	33⅜	33¾	— ¼
Motorola Inc	43	75⅜	74	75¼	—1¼
Murphy G C	1	47½	47½	47½	
Murray Corp	14	27¼	27	27¼	— ⅛
—N N—					
NAFI	44	31⅜	30¼	30¾	— ½
Natl Biscuit	14	73⅛	72	73⅛	+1⅛
Nat Cash Regis	44	61⅜	61	61	— ¼
Natl City Lines	13	21⅜	21	21	
National Dairy	14	61	60	61	+ ½
Natl Distillers	45	25⅞	24⅞	25⅜	+ ⅛
National Fuel	19	24¼	23¼	24¼	+ ⅛
Natl Gypsum	34	55⅜	55	55	+ ¼
National Lead	44	87	85¼	85¼	—1½
National Steel	13	82	81	81	—1
National Tea	13	15⅝	15½	15⅝	+ ⅛
Natl Theaters	10	5⅜	5⅜	5⅜	
Newberry's	1	37½	37½	37½	— ¼
Newport News S	14	43	42	42⅞	— ⅛
New York Cent	42	16⅛	15⅝	16	+ ⅛
N Y Chi & StL	44	38⅜	38¼	38⅜	— ⅛
Niag Moh Power	43	38⅜	38	38⅛	— ⅛
Norfolk & West	14	101¼	100¼	100¼	— ¾
North Amer Avia	39	47⅜	46⅛	46⅜	—1
No American Car	92	48	47½	48	+ ¼
Northern Nat G	14	30½	30¼	30⅜	+ ⅛
Northern Pacific	34	41	40⅝	41	+ ⅛
North St Pw	4	27⅞	27⅜	27⅜	— ⅛
Northwest AirL	49	15¾	15¼	15⅜	— ⅛
—O O—					
Ohio Edison	24	34½	33⅞	34½	+ ⅛
Ohio Oil	36	37⅜	36⅝	37¼	+ ⅛
Okla Nat Gas	14	32⅜	32½	32½	— ¼
Olin Mathieson	46	43¼	43	43¼	+ ¼
Otis Elevator	43	61¼	60	61¼	+ ¾
Outboard Marine	24	24⅛	23⅝	23⅝	— ½
Owens-Corning	4	103½	102½	102½	— ½
Owens-Illinois	14	94½	93¼	93¼	— ¾
Oxford Paper	19	27¼	26½	27¼	+ ⅛
—P P—					
Pacific Gas&El	14	71⅞	71⅜	71½	— ½
Pacific Light	24	53⅜	51⅞	53¼	+ ⅞
Pan Am Wld Al	25	17¾	17⅛	17¾	+ ½
Panhan EP Line	14	49	48¾	49	
Paramount Pic	4	54½	53¾	54	+ ½
Parke-Davis	49	39½	38⅛	39½	+1¼
Peabody Coal	44	19⅝	18½	19	— ½
Penney J C	19	44	42½	43½	
Penn Dixie Cem	14	26⅞	26¾	26⅞	
Penn Power & Lt	2	26⅞	26⅝	26⅝	+ ¼
Pennsylvania RR	138	11⅝	11½	11⅝	— ⅛
Pepsi-Cola	15	45¾	45⅛	45⅜	+ ⅜
Pfizer	21	32	31½	31¾	— ¼
Phelps Dodge	13	47⅝	47⅜	47½	— ⅛
Philadelphia El	4	50¼	49¾	49¾	— ¾
Philco	61	19	18⅝	18⅝	— ¼
Philip Morris	4	77¾	77⅜	77½	— ¼
Phillips Petroleum	35	52⅝	52	52	—1⅝
Piper Aircraft	7	51⅞	50	51⅞	+ 2¼
Pitts Pl Glass	30	69¾	69	69	— ¾
Polaroid	148	192	187⅛	190	—1¾
Poor & Co B	2	17⅝	17¼	17⅝	+ ⅛
Procter & Gam	12	138½	137	137	—1
Pullman Inc	8	31⅞	31½	31⅞	+ ¼
Pure Oil	34	35⅝	34⅝	34¾	+ ⅛
—R R—					
Radio Corp Amer	60	54⅝	53⅜	53½	— ⅞
Raytheon Mfg	36	35¾	35⅛	35⅛	— ⅞
Reading Co	14	8⅝	8¼	8⅜	+ ⅛
Republic Avia	4	28¼	27⅝	28¼	+ ¾
Republic Steel	45	52⅞	52⅛	52¼	— ⅝
Revlon	16	78¾	77¼	78¼	— ½
Rexall Drugs	73	43⅜	42⅝	42¾	— ½
Reynolds Metals	55	47⅞	47	47½	— ⅛
Reynolds Tobacco	9	91⅞	90½	90½	—1¼
Richfield Oil	3	89¼	88¾	88¾	— ¼
Riegel Paper	10	24⅜	23⅞	24⅛	+ ¼
Robertshaw Ful	16	36½	36⅛	36⅜	+ ⅜
Rochester G&E	9	44½	43⅝	44⅜	+ ½
Rockwell Stan	14	27½	27⅛	27⅜	— ¼
Rohr Aircraft	4	19⅛	18⅞	18⅞	
Royal Dutch Pet	165	33⅞	33⅜	33⅝	+ ⅛
Royal McBee	45	14½	14⅛	14½	
Ruberoid	404	36¾	36	36	— ¾
—S S—					
Safeway Stores	34	37⅞	36⅜	37⅝	
St Joseph's Lead	14	26¾	26¼	26¼	+ ¼
StL San Fran Rlt	41	16¾	15⅝	16	+ ⅜
St Regis Paper	14	34½	33¾	34⅜	— ⅛
San Diego Gas	5	30⅜	30¼	30⅜	
Sangamo Elec	3	13¾	13⅜	13¾	+ ⅛
Schenley Ind Inc	12	21⅞	21⅝	21⅝	— ¼
Schering Corp	30	55½	54	54⅞	— ½
Scott Paper	3	88¾	87	87¾	—1¾
Seaboard Airl	8	33¼	32½	33	+ ⅛
Sears Roebuck	18	56⅜	56	56¼	+ ¼
Servel Inc	12	12⅝	12½	12⅝	+ ⅛
Sharon Steel	88	21¼	20	20⅝	
Shell Oil	8	38¾	38	38¼	— ⅛
Shell Transport	6	18½	18¼	18⅜	
Sheller Mfg	1	16	16	16	
Sheraton Corp	2	18⅜	18¼	18¼	— ⅛
Simmons Com	2	41½	41⅜	41½	+ ¼
Sinclair Oil	75	38⅜	37½	38¼	+ ⅛
Socony Mobil Oil	94	38¾	38⅛	38⅜	+ ⅛
Sou Cal Edison	314	69	68¼	68⅝	— ⅜
Southern Com	22	48⅝	48	48⅝	+ ⅜
Sou Nat Gas	6	38	37½	38	+ ¼
Southern Pacific	68	20¼	20⅛	20¼	+ ⅛
Sperry Rand	156	22⅞	22⅜	22⅝	— ⅛
Standard Brands	10	55¼	54⅞	54⅞	— ⅜
Standard Oil Calif	68	46	45¾	46	+ ⅛
Standard Oil Ind	106	45⅜	44⅞	45⅛	+ ⅛
Standard Oil NJ	433	41¾	41	41⅜	+ ⅜
Std Oil Ohio	4	52	51½	52	+ ⅛
Stanley Warner	8	25⅜	25	25	— ⅜
Sterling Drugs	26	68	66¾	67½	— ¾
Stewart Warner	6	25⅜	25	25⅞	+ ¼
Stone & Webster	2	53½	53⅛	53⅜	— ⅜
Stude Packard	378	8½	6½	8⅜	+1¾
Stude Pack wi	296	8¼	6⅛	8	+1¾
Sunray Midc Oil	35	23¾	23½	23⅝	+ ⅛
Swift & Co	20	46⅞	46¼	46⅜	— ⅛
—T T—					
Tenn Gas Tr	104	24	23⅝	24	+ ¼
Texaco Inc	55	82⅜	81½	82½	+ ⅝
Texas Gas	8	37⅛	36½	37⅛	+ ⅛
Texas Gulf Prod	25	29⅝	28¾	28⅞	— ⅛
Texas Gulf Sul	34	19⅛	18¾	18⅝	— ⅛
Texas Instrument	14	187⅜	183¾	186⅜	—1⅜
Texas Pac Land T	4	16⅜	16¼	16¼	— ⅛
Tex & Pac Rwy	140	68¾	66½	68¼	+1¼
Thompson R W	32	70⅜	69¾	70	+ ¼
Tidewater Oil	39	20¾	20⅜	20⅝	— ¼
Timken Roller B	2	47¾	47½	47½	— ⅜
Tri Continental	5	38⅛	38	38	+ ⅛
20th Century Fox	10	42¼	41¾	42	— ¼
TXL Oil	17	19	18¼	18⅜	— ¼
—U U—					
Underwood Corp	22	48⅝	47	48⅜	— ⅛
Union Carbide	14	123	121	122	—1
Union Oil Calif	14	43	41¾	42⅛	—1¼
Union Pacific RR	31	26⅞	26½	26¾	
United Aircraft	18	36¾	36⅛	36⅜	+ ¼
United Airlines	26	35	34½	34½	— ¾

Stocks Contribute Little Towards Christmas Cheer

NEW YORK (UPI) — Stocks contributed little in the way of Christmas cheer Friday as the overall list moved in a sidewise fashion.

Several issues, however, provided lucky holders with plenty to cheer about and the day's activities with some interest.

United Fruit opened shortly before noon as specialists scrambled to match up some 71,000 shares eagerly sought by traders who learned of a Boston newspaper article dealing with the company's freeze-drying method for food preservation. United Fruit, which was reported to be tripling its capacity of this business, rolled up a hefty 3⅞ points by the close. The company however, would not confirm the truth of the report.

Studebaker - Packard increased its market value almost by one-third in the space of a half-hour before settling a bit to 8⅜, up 1¾, at the final bell. The interest apparently stemmed from rumors that A.M. Sonnabend, the Boston financier, would succeed as the new chief executive. Sonnabend is known to favor a more aggressive acquisition program than the hard-pressed auto-maker has pursued to date.

Certain - Teed racked up 2¼ points to 21½ in response to news it expects sharply higher earnings next year from profits of a new subsidiary set up to sell low-cost housing nationally.

Johns-Manville, also a building products maker, rose 3. It was learned that a large overhanging supply of stock sold by an investment firm had been cleared up and the issue responded sharply to new buying.

Corn Products lost 1⅞ and Campbell Soup also dropped a couple. Friday is the last day for investors to take profits in the regular way, brokers noted, and these recently-strong issues were clipped by profit - taking. Continental Insurance fell 1¼.

The Dow-Jones industrial average moved in a narrow range all day, closing off 0.08 to 613.23. The rails rose 0.55 to 129.65 with B&O ahead 1½ following news of the sweetened C&O exchange offer in the form of accrued dividend payments to B&O stockholders. The utility average dipped 0.04 to 98.71.

Volume fell to 3,580,000 shares from 3,620,000 the day before as some traders left the street for an early start on the Yule holidays.

Stocks on the American Exchange were irregular. Rogers Corp. dropped 2½ to 30½. Allegheny Warrants rose ⅜ to 7¼ and Signal Oil "A" gained ½ to 22¾.

New York Stock Quotations

NEW YORK (UPI)—Stock prices:

(in hnds)	Sales	High	Low	Close	Chg
—A A—					
ACF Industries	5	37⅝	37⅛	37⅝	+ ⅛
Adams Express	40	23⅞	23⅝	23⅞	+ ⅛
Admiral Corp	41	11¾	11	11¼	— ⅛
Air Reduction	13	79	77¾	77⅞	—1⅛
Alco Products	23	13	12¾	12⅞	
Alleghany Corp	25	10½	10	10⅜	+ ⅛
Alleghany Power	12	42¾	41⅛	41⅜	—1⅛
Allegheny Lud	26	35	34⅜	35	+ ⅛
Allied Chemical	22	54⅜	53⅝	54	+ ⅝
Allied Mills	2	35⅜	35⅜	35⅜	
Allis Chalmers	25	23⅞	23½	23⅞	+ ⅛
Alpha Portland	2	25⅛	25	25⅛	
Aluminium Ltd	16	32¼	32	32	—⅛
Alcoa	27	72	71½	71⅞	+ ½
Amerada Petrol	51	72⅜	71⅝	72	+ ⅝
American Airl	40	20⅜	20⅛	20⅜	+ ⅛
Amer Baking	12	36	35⅝	36	+ ½
Amer Bosch	23	15⅛	14⅝	14⅞	+ ⅛
Am Brake Shoe	4	37⅛	37⅛	37⅛	+ ⅛
Am Broad Para	18	46½	45¾	46¼	— ⅛
American Can	40	34¼	33⅞	34⅛	+ ⅛
Amer Chain	3	43⅛	43	43	— ⅛
Amer Cyanamid	37	44⅛	43⅝	44⅛	+ ⅛
Amer Electric	19	57¾	57	57¼	— ⅛
Amer & For Pow	25	8⅝	8⅝	8⅝	+ ⅛
Amer Home Pr	4	186	183¼	183¼	—1¾
Am Mach Fdy	34	86⅜	85⅛	86⅛	— ⅛
Am Mtl Climax	27	25⅛	24⅝	25	
Am Motors	315	18⅛	17½	18⅛	+ ⅛
American Smelt	13	54¾	54	54⅜	— ⅛
Amer Standard	24	12¾	12	12⅛	— ⅛
Amer Steel F	4	27¼	27⅛	27⅛	— ⅛
American Stores	12	78	77¼	77¼	— ⅛
American Sugar	2	28⅝	28¼	28⅜	+ ⅛
Amer T&T	50	101⅜	101⅛	101⅜	+ ⅛
Amer Tobacco	14	65	64⅝	64½	— ⅛
Amer Viscose	20	42⅜	42⅛	42¼	+ ⅛
Amer Zinc	4	14⅛	14	14	— ⅛
Ampex	45	24¼	23	24⅛	+1
Anaconda Cpr	24	44	43½	43⅞	
Anaconda Wire	440	34½	34	34½	
Anchor Hocking	3	36	35½	35½	+ ⅛
Argo Oil	4	38½	38¼	38⅜	— ⅛
Armco Steel	14	67⅝	67	67	
Armour Co	4	40¼	39⅝	39⅞	— ⅛
Armstrong Cork	12	52¾	52x4	52⅝	— ⅛
Ashland Oil	4	20⅝	20½	20½	— ⅛
Atchison Topeka	48	22¼	21⅝	22¼	+ ½
Atlantic Coastl	2	44½	44½	44½	— ⅛
Atlantic Refining	14	40¾	40⅝	40¾	+ ⅛
Atlas Corp	30	3¼	3	3⅛	
AVCO Corp	45	13⅝	13⅜	13½	— ⅛
—B B—					
Babcock & Wilcox	17	35½	34⅝	35½	+ ⅛
Baldwin Lima	15	13	12½	13	+ ½
Balti & O RR	42	29	28⅝	29	+ ⅛
Balti & O pfd	4	53½	52⅝	53½	+ 1⅛
Bath Iron Wks	1	47¼	47¼	47¼	
Beatrice Foods	5	54½	54	54⅝	+ ⅝
Beech Aire	12	23¼	23	23	— ⅛
Beech Nut LS	6	49⅛	49¼	49¼	— ⅛
Bell Int	7	12½	12⅛	12⅜	— ⅛
Bendix Aviation	8	68⅝	67¼	67¼	—1⅜
Beth Steel	76	38½	38¼	38⅜	— ⅛
Blaw Knox	10	32¾	32¼	32½	+ ⅛
Bliss E W	8	16¼	15⅞	16⅛	+ ⅛
Boeing Air	70	38⅛	37	37⅝	— ⅛
Bond Stores	5	19⅜	19¼	19¼	+ ⅛
Borden Co	22	60	58¼	60	+1
Borg Warner	12	35¾	35½	35½	— ⅛
Bridgeport Br	38	25⅛	23⅞	24⅝	+ ⅛
Briggs Mfg	17	5⅞	5⅝	5⅞	+ ⅛
Bristol Myers	22	64⅞	64	64	— ⅛
Brunswick Corp	225	46⅞	45	46⅛	+ ⅛
Buckeye Pipe	5	36¼	36	36	— ⅛
Bucyrus Erie	80	13½	13	13⅜	+ ⅛
Budd Company	65	14⅛	14	14⅛	+ ⅛
Bullard Co	20	11⅜	11⅛	11⅜	
Burlington Ind	42	7	16⅝	6⅞	
Burroughs Corp	30	28	26⅝	26⅞	+ ⅛
—C C—					
Calif Packing	10	39⅛	39¼	39¼	— ⅛
Campbell Soup	12	84	82¼	82¼	—1½
Canadian Pac	40	22	21¾	22	+ ⅛
Capital Airlines	15	5⅞	5¾	5⅞	
Caroline P&L	3	43½	43¼	43¼	— ⅛
Carrier Corp	16	34⅜	33¾	33⅝	— ⅛
Case J I	20	8½	8¼	8½	— ⅛
Caterpillar Tr	36	31¼	30⅝	31⅛	+ ⅛
Celanese Corp	14	22½	21⅞	22½	+ ⅛
Cerro de Pasco	10	32⅝	32⅛	32⅝	+ ⅛
Certain-teed	635	21⅞	18⅞	21⅝	+ 2⅜
Cessna Aircraft	12	35½	34⅜	34⅞	— ⅛
Champion Sparkg	10	45⅞	45	45½	+ ½
Ches & Ohio RR	16	59¼	58¾	59⅛	+ ⅛
Chrysler Corp	146	38⅛	38⅛	38½	— ⅛
Cinci G &E	5	36½	36¼	36½	— ⅛
CIT Financial	12	66½	66⅛	66½	
Cities Service	42	53⅛	52⅞	52½	+ ⅛
Clevite Corp	14	57⅞	56⅝	56⅝	—1¼
Coca-Cola	44	78⅜	77¼	78	+ ⅛
Colgate Palmol	16	33	32⅝	33	+ ⅛
Collins Radio	44	48	47	47¾	+ ⅝
Colorado F&I	42	14⅜	14⅛	14¼	
Colum Brdcstng	55	37⅝	37	37	— ⅛
Columbia Gas	45	23⅛	22¾	22⅞	— ⅛
Colum & So El	16	51	50½	51	+ ⅝
Cmmcl Credit	6	71	70½	70¾	
Cmmcl Solvent	26	22⅝	22¼	22½	
Comw Edison	12	67⅝	67	67⅜	+ ⅛
Consol Edison	14	66⅛	65⅞	66¼	+ ⅛
Consol Nat Gas	15	51⅝	51⅜	51⅝	+ ⅛
Consol Coal	4	29¾	29½	29½	
Container Corp	43	24⅛	24	24	
Continental Bak	12	47⅞	47⅛	47⅛	— ⅛
Continental Can	92	36⅝	35¼	36⅛	+ ⅝
Con Motors	16	7⅞	7⅝	7¾	
Continental Oil	13	56⅝	55¾	56	—1
Controls America	15	27	26	27	+ ⅛
Corn Products	28	85	82	83	—1⅞
Cosden Petrol	4	19	18⅞	19	— ⅛
Crane Com	14	47	46⅝	46⅞	— ⅛
Crown Zellerbach	15	53	51⅞	52¼	+ ⅛
Crucible Steel	24	17½	17⅛	17¼	+ ⅛
Cudahy Packing	14	9	8⅞	8⅞	— ⅛
Curtiss Wright	15	15½	15¼	15⅜	
—D D—					
Daystrom	15	30⅞	30⅛	30⅛	— ⅝
Dayton Pow & Lt	16	54	53¾	54	+ ½
Decca Records	15	39	38½	38½	
Deere & Co	12	53¾	52⅝	53	— ⅝
Del & Hudson RR	14	18¾	18	18⅜	+ ⅛
Distillers Seag	1	31⅞	31⅝	31⅞	— ⅛
Douglas Aircraft	3	28¼	28⅛	28⅛	
Dow Chemical	62	75⅞	74⅞	75⅝	+ ⅝
Dresser	15	23¼	22⅝	23¼	+ ⅛
Du Pont	45	186⅞	185	186⅝	+ 1⅞
—E E—					
Eastern Airlines	13	23⅛	22¾	23	— ⅛
East Gas & Fuel	2	29¾	29⅛	29⅛	— ½
Eastman Kodak	8	113½	110½	111¾	—1¾
Elec Auto-Light	2	47	46½	46½	— ½
Elec Strg Bty	2	51½	50½	50½	— ½
El Paso Nat Gas	6	27⅞	27⅝	27⅝	
Emerson Radio	3	11⅞	11⅝	11⅞	+ ⅛
Endicott Johnson	5	25½	24	25½	+ 1½
L Erie Lack	5	5⅛	5	5⅛	+ ⅛
Ex-Cell-O Corp	2	35½	35	35⅜	+ ⅜
—F F—					
Fairchild Engine	2	5⅞	5⅞	5⅞	
Falstaff Brewing	2	36½	35½	36½	— ⅛
Federal Mogul	4	27½	26⅝	27	
Ferro Corp	2	33½	33¼	33½	+ ¼
Firestone Tire	5	34¾	33¾	34	+ ⅛
First Nat Stores	9	47⅞	47½	47⅞	
Flintkote Co	2	26¾	26	26⅝	+ ⅝
Food Fair Stores	6	31⅜	31¼	31½	— ½
Food Mart	11	11¾	11½	11½	— ⅜
Ford Motors	10	64⅜	63⅞	64	— ⅛
Freeport Sul	6	29½	29	29	— ⅜
Fruehauf Trailer	6	19⅜	19⅛	19½	
—G G—					
Gen Acceptance	2	18⅛	17⅞	17⅞	— ⅛
Gen Dynamics	15	40¾	40¼	40⅝	+ ⅛
Gen Electric	50	74	73	73½	— ⅜
General Foods	4	71⅜	70⅞	71	+ ⅛
General Mills	2	32⅜	32¼	32¼	— ⅜
General Motors	40	40⅝	40¼	40½	
Gen Pub Util	3	26⅜	26⅛	26⅜	+ ⅛
Gen Steel Ct	2	25	24⅝	25	+ ⅛
Gen Tel & El	20	27¼	26⅝	27	+ ⅛
Gen Tire & R	6	54⅜	53⅝	53⅞	— ½
Gillette Co	2	88⅜	88	88⅜	+ ⅛
Glen Alden	5	15⅛	14	15	+ ⅛
Glidden Com	4	36⅜	35⅜	36⅛	— ⅛
Goodrich B F	15	53½	52	52⅝	—1⅛
Goodyear T&R	31	34⅞	33½	34	
Graham Paige	2	1⅞	1⅞	1⅞	+ ⅛
Grant W T	2	28⅝	28⅝	28⅝	— ⅛
Great A&P	33	36¼	35½	36¼	+ ⅛
Gt Nor Paper	2	48	47¼	47¼	—1
Greyhound Corp	2	20⅛	20⅛	20⅛	+ ⅛
Gruman Aire	9	32⅝	32¼	32¼	— ⅛
Gulf Mo & Ohio	22	18	17⅝	18	+ ¼
Gulf Oil Corp	57	32⅝	32	32½	+ ½
—H H—					
Halliburton Oil	24	42⅞	42½	42⅝	
Hammermill Pap	1	27	27	27	
Harbison Walker	2	46⅜	46½	46½	— ½
Hercules Powder	15	80½	79¼	80¼	+ ¼
Hilton Hotel	4	31	30⅜	31	
Holland Furnace	1	9⅞	9⅞	9⅞	
Homestake Mng	6	46⅞	46⅜	46⅝	— ⅛
Hooker Chemical	26	32⅜	32	32⅝	+ ⅜
Howe Sound	40	14⅜	14⅛	14⅛	— ⅛
Hupp Corp	57	9	8⅞	8⅞	
—I I—					
Ideal Cement	6	27⅛	26¾	26¾	— ⅜
Illinois Cen RR	35	32¾	31¼	32¾	+ 1⅛
Illinois Power	4	61⅝	61⅛	61⅛	+ ⅜
Indus Rayon	40	19¼	18⅝	19	+ ⅜
Ingersoll Rand	5	74	73	73⅝	
Inland Steel	17	40¾	40⅛	40⅝	
Inspiration Cpr	6	33⅜	33¼	33⅜	+ ⅛
Interlake Iron	29	21½	21	21⅛	— ⅛
Intl Bus Mach	24	587½	582	587½	+ 6¼
Intl Harvester	29	43¼	42¼	42⅝	— ¼
Intl Nickel	32	58⅝	58⅜	58⅝	+ ⅛
Intl Paper	35	92¼	90⅝	92	+ ¾
Intl Tel & Tel	92	46⅞	45½	46	— ½
Iowa Ill G&E	1	42½	42½	42½	
Iowa P&L	1	37⅜	37⅜	37⅜	— ½
—J J—					
Johns Manville	40	59	56	59	+3
Jones & Laughlin	37	54⅛	53⅜	54⅛	+ ⅛
Joy Mfg	25	36½	35⅝5	36	+ ⅛
—K K—					
Kaiser Aluminum	17	41¼	40⅝	41	+ ⅛
Kan City South	13	65½	64¾	65	— ¾
Kelsey Hayes	13	31⅜	31	31⅛	
Kennecott Cpr	18	74⅜	74	74⅜	+ ½
Kern Cty Land	3	53⅜	53	53⅜	+ ⅛
Kerr McGee	15	62⅜	61	61	—1⅜
Kimberly Clark	12	89¾	89	89⅜	+ ⅜
Koppers Co	12	37	36½	36⅝	— ⅛
Kresge S S Co	2	28¼	27⅞	28¼	+ ⅛
Kress S H	25	23½	22⅞	23⅛	+ ⅜
Kroger Co	2	31¾	31⅛	31½	+ ⅜
—L L—					
Lee Rubber & T	2	14⅞	14⅜	14⅜	
Lehigh Coal Nav	12	10⅞	10¾	10¾	— ⅛
Lehigh Port Cem	12	27¾	27¼	27¼	— ½
Lehigh Val Ind	33	1¼	1⅛	1¼	
Lehigh Val RR	12	4⅜	4¼	4¼	
Lehman Corp	17	29⅜	28	28	
Lerner Stores	3	23¾	23⅜	23¾	+ ⅜
L-O-F Glass	22	50	49¾	49¾	— ⅜
Lib McNi & Lib	7	10⅜	10⅛	10⅛	
Ligget & Myers	12	81¼	81⅛	81¼	— ¼
Link Belt	22	44½	44	44	— ½
Lockheed Aircft	18	28⅛	27⅞	27⅞	— ¼
Loew's Inc	6	16⅛	16	16	— ⅛
Lone Star Gas	12	46¾	46⅛	46⅛	— ⅝
Lorillard Tob	41	37⅞	37½	37⅝	— ⅛
Louisville & Nash	17	50	49½	50	+ ¼
Lukens Steel	12	52⅝	51⅝	52⅝	+ ½
—M M—					
Mack Trucks	12	34⅜	33⅞	33⅞	— ½
Magma Corp	2	39½	39¼	39½	
Marine Midland	41	25¼	24⅞	25	— ⅛
Marshall Field	73	55¾	54⅝	54⅞	
Martin Co	60	61½	60½	60¾	— ¼
May Stores	3	44⅞	44⅝	44⅝	— ⅛
McCrory Corp	14	12⅞	12⅝	12⅝	+ ¼
McGraw Edison	15	31⅞	31	31¼	— ⅛
McKesson & Rob	3	39	38⅜	38½	+ ⅛
Melville Shoe	2	29⅞	29⅝	29⅝	— ⅛
Merck & Co	18	83½	82¼	82¼	— ⅝
Midland Ross	1	50½	50½	50½	— ½
Minn Honeywell	12	143½	142½	143½	—1¼
Minn Moline	2	19⅝	19⅜	19⅝	
Minn Mining	22	75½	74½	74⅞	— ⅛
Minute Maid	59	35½	34⅞	35¼	+ ⅜
Mo Kans Tex	14	3⅝	3¼	3⅜	+ ⅛
Missouri Pac	23	41	39	40	+ ¼
Monsanto Chem	45	45	44½	44¾	
Monterey Oil	45	39½	39¼	39⅜	— ⅛
Monty Ward	59	28⅛	27⅝	27¾	+ ⅛
Morrell John	4	34	33⅝	33¾	— ¼
Motorola Inc	43	75⅜	74	75¼	—1¼
Murphy G C	1	47½	47½	47½	
Murray Corp	14	27¼	27	27¼	— ⅛
—N N—					
NAFI	44	31⅜	30¾	30¾	— ½
Natl Biscuit	14	73⅛	72	73⅛	+ 1⅛
Nat Cash Regis	44	61⅜	61	61	— ¼
Natl City Lines	13	21⅜	21	21	
National Dairy	14	61	60	61	+ ½
Natl Distillers	45	25⅞	24⅞	25⅛	— ⅛
National Fuel	19	24¼	23¾	24¼	+ ⅛
Natl Gypsum	14	55⅞	55	55	+ ⅛
National Lead	44	87	85¾	85¾	—1½
National Steel	13	82	81	81	—1
National Tea	13	15⅝	15½	15⅝	+ ⅛
Natl Theaters	10	5⅝	5⅜	5⅜	
Newberry's	1	37½	37½	37½	— ¼
Newport News S	14	43	42	42⅞	— ⅛
New York Cent	42	16⅛	15¾	16	+ ⅛
N Y Chi & StL	44	38⅝	38¼	38⅜	— ⅛
Niag Moh Power	43	38⅜	38	38⅛	— ⅛
Norfolk & West	14	1014	1004	1004	— ¾
North Amer Avia	39	47⅞	46⅛	46⅜	—1
No American Car	92	48	47½	48	+ ¼
Northern Nat G	14	30½	30¼	30⅜	+ ⅛
Northern Pacific	34	41	40¾	41	+ ⅛
North St Pw	4	27⅞	27¾	27⅞	— ⅛
Northwest AirL	49	15⅞	15¼	15⅜	— ⅛
—O O—					
Ohio Edison	24	34½	33⅞	34½	+ ⅝
Ohio Oil	36	37⅜	36⅞	37⅛	+ ⅛
Okla Nat Gas	14	32⅝	32½	32½	— ⅛
Olin Mathieson	46	43¼	43	43¼	+ ⅛
Otis Elevator	43	61¼	60	61¼	+ ⅝
Outboard Marine	24	24⅛	23⅝	23⅞	— ⅛
Owens-Corning	4	103½	102½	102½	— ½
Owens-Illinois	14	94½	93¾	93¾	— ¾
Oxford Paper	19	27¼	26½	27¼	+ ⅝
—P P—					
Pacific Gas&El	14	71⅞	71⅜	71½	— ½
Pacific Light	24	53⅞	51⅞	53¼	+ ⅝
Pan Am Wld Al	25	17⅝	17⅛	17⅜	+ ½
Panhan EP Line	14	49	48⅜	49	
Paramount Pic	4	54½	53¾	54	+ ½
Parke-Davis	49	39½	38⅛	39½	+ 1¼
Peabody Coal	44	19⅞	18½	19	— ½
Penney J C	19	44	42½	42½	
Penn Dixie Cem	14	26⅞	26¾	26⅞	
Penn Power & Lt	2	26⅞	26⅝	26⅝	+ ¼
Pennsylvania RR	138	11⅛	11⅛	11⅛	— ⅛
Pepsi-Cola	15	45¾	45⅛	45⅝	+ ⅝
Pfizer	21	32	31½	31⅝	— ¾
Phelps Dodge	13	47⅝	47⅜	47½	— ⅛
Philadelphia El	4	50¼	49¾	49⅞	— ¾
Phileo	61	19	18⅝	18⅝	— ⅛
Philip Morris	4	77¾	77⅜	77½	— ¼
Phillips Petroleum	35	52⅞	52	52	—1¼
Piper Aircraft	7	51⅞	50	51⅜	+ 2¼
Pitts Pl Glass	30	69¾	69	69	— ¾
Polaroid	145	192	187½	190	—1¼
Poor & Co B	2	17⅝	17¼	17⅝	+ ⅛
Procter & Gam	12	138½	137	137	—1
Pullman Inc	8	31⅞	31½	31⅞	+ ⅛
Pure Oil	34	35⅝	34⅝	34⅝	+ ⅛
—R R—					
Radio Corp Amer	60	54⅜	53⅛	53½	— ⅛
Raytheon Mfg	36	35⅝	35⅛	35⅛	— ⅜
Reading Co	14	8⅝	8¼	8⅜	+ ⅛
Republic Avia	4	28¼	27⅛	28¼	+ ¾
Republic Steel	45	52⅞	52⅛	52¼	— ⅝
Revlon	16	78⅜	77¼	78¼	— ½
Rexall Drugs	73	43⅜	42⅝	42⅝	— ½
Reynolds Metals	55	47⅞	47	47½	— ⅛
Reynolds Tobacco	9	91⅛	90½	90½	—1¼
Richfield Oil	3	89¼	88¾	88¾	— ¼
Riegel Paper	10	24⅜	23⅞	24⅛	+ ⅛
Robertshaw Ful	16	36½	36⅛	36⅜	+ ⅜
Rochester G&E	9	44½	43⅞	44⅜	+ ½
Rockwell Stan	14	27½	27⅛	27⅜	— ¼
Rohr Aircraft	4	19⅛	18⅞	18⅛	
Royal Dutch Pet	165	33⅞	33⅜	33⅝	+ ⅛
Royal McBee	45	14½	14⅛	14½	
Ruberoid	404	36⅝	36	36	— ⅝
—S S—					
Safeway Stores	34	37⅞	36⅜	37⅛	
St Joseph's Lead	14	26⅜	26¼	26¼	+ ⅛
StL San Fran Rlt	41	16⅜	15⅞	16	+ ⅛
St Regis Paper	14	34½	33¾	34⅜	— ⅛
San Diego Gas	5	30⅜	30¼	30⅜	
Sangamo Elec	3	13¾	13⅜	13¾	+ ⅛
Schenley Ind Inc	12	21⅞	21⅜	21⅜	— ⅛
Schering Corp	30	55½	54	54⅞	— ½
Scott Paper	3	88¾	87	87¾	—1¾
Seaboard Airl	8	33¼	32½	33	+ ⅛
Sears Roebuck	18	56⅝	56	56¼	+ ⅛
Servel Inc	12	12⅝	12½	12⅝	+ ⅛
Sharon Steel	88	21¼	20	20⅞	
Shell Oil	8	38⅝	38	38¼	— ⅛
Shell Transport	6	18½	18¼	18⅜	
Sheller Mfg	1	16	16	16	
Sheraton Corp	2	18⅝	18¼	18¼	— ⅜
Simmons Com	2	41½	41⅜	41½	+ ¼
Sinclair Oil	75	38⅝	37½	38¼	+ ⅜
Socony Mobil Oil	94	38⅝	38⅛	38⅜	+ ⅛
Sou Cal Edison	314	69	68¼	68⅝	— ⅜
Southern Com	22	48⅝	48	48⅝	+ ⅜
Sou Nat Gas	6	38	37½	38	+ ¼
Southern Pacific	68	20¼	20⅛	20¼	+ ⅛
Sperry Rand	156	22⅞	22⅜	22⅝	— ⅛
Standard Brands	10	55¼	54⅛	54⅞	— ⅜
Standard Oil Calif	68	46	45⅝	46	+ ⅛
Standard Oil Ind	106	45⅝	44⅞	45⅜	+ ⅛
Standard Oil NJ	433	41¾	41	41⅜	+ ⅜
Std Oil Ohio	4	52	51½	52	+ ⅛
Stanley Warner	8	25⅜	25	25	— ⅛
Sterling Drugs	26	68	66¾	67½	— ⅜
Stewart Warner	6	25⅛	25	25⅛	+ ⅛
Stone & Webster	2	53½	53⅛	53⅜	— ⅜
Stude Packard	378	8½	6½	8⅛	+1⅛
Stude Pack wi	296	8¼	6⅝	8	+1⅛
Sunray Mide Oil	35	23¾	23½	23⅝	+ ⅛
Swift & Co	20	46⅞	46¼	46⅞	— ⅛
—T T—					
Tenn Gas Tr	104	24	23⅞	24	+ ⅛
Texaco Inc	55	82⅝	81½	82½	+ ⅝
Texas Gas	8	37⅛	36½	37⅛	+ ⅛
Texas Gulf Prod	25	29⅝	28¾	28¾	— ½
Texas Gulf Sul	34	19⅛	18¾	18⅞	— ⅛
Texas Instrument	14	187⅞	183¾	186⅜	—1⅛
Texas Pac Land T	4	16⅝	16¼	16¼	— ⅛
Tex & Pac Rwy	140	68¼	66½	68¼	+ 1¼
Thompson R W	32	70⅝	69¾	70	+ ⅛
Tidewater Oil	39	20¾	20⅜	20⅝	— ⅛
Timken Roller B	2	47¼	47¼	47½	—⅝
Tri Continental	5	38⅛	38	38	+ ⅛
20th Century Fox	10	42⅛	41¾	42	— ¼
TXL Oil	17	19	18¼	18⅜	— ⅛
—U U—					
Underwood Corp	22	48⅜	47	48⅛	— ⅛
Union Carbide	14	123	121	122	—1
Union Oil Calif	14	43	41¾	42⅛	—1¼
Union Pacific RR	31	26⅞	26½	26¾	

LOCAL
WANT AD RATES

CASH MINIMUM $1.05, CHARGE $1.50

No. of Days	15 Wds. or less	Each Word over 15, add:
1	$1.05	7c
2	$2.10	14c
3	$2.85	19c
4	$3.60	24c
7	$5.70	38c

In Memoriams, Cards of Thanks
$3.00 for 10 lines or less
30c each line over 10

MAIL YOUR AD WITH REMITTANCE TO
Want Ads: Times-News
Cumberland, Md.

DIAL PA 2-4600

1—Announcements

"LITTLE RASCAL VARIETIES"
Thurs., Fri., Sat., 7:30 p.m.
Majestic Theatre Piedmont

LIKE a letter from home every day through the year: To your son or daughter in the Armed Services, or your boy or girl away at school . . . Send the Cumberland News, The Evening or Sunday Times. Call: Circulation Dept. PA 2-4600.

2—Automotive

GMC TRUCKS
Case Tractors and Machinery
New Holland Farm Equipment
Wisconsin Engines
We Stock a Complete Line of Parts For Everything We Sell
Collins G.M.C. Truck Co.
Rt. 40 East Phone PA 2-3922

55 Buick 4 dr., R. H. Dyn.
55 Dodge 4 dr., R. H. OD
54 Buick 2 dr., R. H. Dyn.
53 Buick 2 dr., R. H. Dyn.
ST. CLOUD MOTORS
FROSTBURG, MD. OV 9-9441

59 Imp. Cnv. AT. PS. $2095
IDONI AUTO SALES
"We'll lose $ $ $ before a Customer"
248 N. Mechanic St. PA 2-3290

LONACONING MOTORS
Plymouth! Valiant!
'60 DeSoto Fireflight 4-dr.
V-8, AT. R&H, PS, PB, WW tires
'60 Plym. Fury 4-dr.
V-8, AT. R&H, PS, PB, 305 h. p.
4600 miles
For a Good Deal see Everett Spiker
Open Eves 'til 10. HO 3-3501
NEXT TO STAUP'S SINCLAIR

CROWE PONTIAC CO.
1955 PONTIAC 2-DR. SEDAN
1955 OLDS 88 4-DR. SEDAN
2-1955 MERCURY 4- DR. SEDANS
FROSTBURG, MD. OV 9-8814

CUMBERLAND'S FINEST
Hare Motor Sales
Wms. at Orchard Dial PA 2-4664

Glen-Roy Olds
Cor. Frederick & Henderson Ave.
Dial PA 4-6685

NEW FIATS USED
Late Model Used Cars
GULICK'S
PA 2-1401 or 2-3650 S. Centre At WMS

HER XMAS RAMBLER
1958 Metropolitan imported by Rambler. Voted most stylish import by career women everywhere. Americanized in every detail. Very slight use makes it perfectly dependable. Guaranteed one year. Only $995 or $42 monthly without down payment. Your charge account welcome.
PEN-MAR MOTOR CO.
LaVale PA 2-6340 Open Evenings

1959 FORD Fairlane 500. Power Steering, White Sidewalls. Has everything. $1,300. Owner. Dial PA 2-4807.

60 METROPOLITAN H. T., R&T.
56 VOLKSWAGEN. R&H.
NELSON AUTO SALES
Potomac St., Ridgeley, RE 8-9290

Wishing You A Very Merry Christmas
B&W Motors
Corriganville, Md.

5% DISCOUNT ON ALL CARS WITHOUT TRADE

58 PLYMOUTH 2-DR.	$789
57 PLYMOUTH 4-DR.	$749
56 CHEVROLET 2-DR. S/S	$689
55 CHEVROLET 2-DR. PG	$689
55 FORD 2-DR. S/S	$489
54 CHEVROLET 2-DR. S/S	$489
53 CHEVROLET 2-DR. PG	$289
53 DeSOTO 6 2-DR. S/S	$339
53 BUICK SUP. 4-DR.	$298
50 FORD V-8 2-DR.	$69

Discount Auto Sales
824 N. MECHANIC DIAL PA 4-6751

57 RENAULT .. $597
Dauphine 4-Dr. Excellent Condition. Perfect 2nd Car.
SMITH'S
Triangle Motors
322 S. Centre PA 4-6464, PA 4-6466

USED CARS
THRIFTY, INC.
305 S. Centre St. PA 2-1771

54 CHEV. 2-dr. S/S $250.
IDONI AUTO SALES
248 N. Mechanic St.

BILL'S USED CARS
See Bill for a Real Deal
443 N. Mechanic (9 to 9) PA 4-0218

— 1st Choice —
USED CARS
60 Plym. Station Wagon .. $2595
New Car Warranty!
59 Chev. Impala 2-dr. HT .. $1795
59 Dodge Coronet V-8 4-dr. $1765
58 Ford V-8 4-dr. Sedan ... $1045
58 Ford FL-500 V-8 Conv. .. $1395
57 Ford FL-500 V-8 H'top .. $1085
57 Plym. Belvd. 2-dr. V-8 HT $995
57 Plym. S. Wagon V-8 .... $945
57 Pont. S. Wagon $1145
Many others to choose from
NO DOWN PAYMENT
YEARS TO PAY
Shop in comfort under Cumberland's only Carports
Woody
Gurley's Inc.
USED CAR LOT
Open weekday eves til 9
212 Greene St. PA 2-0202

2—Automotive

SPECIALS!
Red's Used Cars
61 Ford Fal. 2-d. New $1995
60 Falcon 4-d Wagon. $1995
60 Valiant 4-d. RH ... $1695
60 Ply. 4-d. V-8 Wagon $2395
59 Corvette. Loaded . $2995
59 Ford 2-d. V8. RH .. $1495
55 Ford Hardtop RH . $ 795
55 Chev. 2-d. RH .... $ 495
53 Hudson Jet 4-d. ... $ 195
722 GREENE ST.
TELEPHONE PA 2-8150

BY OWNER—1959 Galaxie Ford 4-door. Loaded. Low mileage! 67 LaVale Blvd. PA 4-4492.

52 STUDEBAKER ½ TON PICKUP $295
Harold's Used Cars
RT. 220, DINGLE HILL
PA 2-3680, PA 4-0670

FERGUSON TRACTORS
FARM MACHINERY
Kight's Garage, Baltimore Pike PA 4-4170

60 CHEV. Bel. 4-dr. HT, new
59 FORD Galaxie Hardtop Coupe
58 STUDE. Pres. 2-dr. HT
58 CHEV. 4-dr. S. Wagon V-8
56 BUICK Sup. 4-dr. HT
53 BUICK Super Hardtop Coupe
AHLBURN'S, Hyndman, Pa. VI 2-3312

JACK'S
Guaranteed Used Cars
1116 Va. Ave. Cumberland, Md.
Wishes to thank all of you who bought a car in the year 1960 and also wishes you all the Joy of Christmas and a New Year of Health and Happiness!

STUDEBAKER PACKARD LARK
MERCEDES BENZ DEALER

60 Lark 6 cyl. Green 2 dr.	$1595
59 Lark 8 cyl. Regal, completely equipped	$1695
59 Fiat "600" sun roof, only 8000 miles	$975
58 Plym. Sav. HT, 2 dr. R., H.,	$1185
57 Plym. Sav. HT cpe. 2 dr. R., H.	$990
57 Stude. Com. PS., PB., 4 dr., R., H., AT	$995
57 Chev. Bel. 4 dr. SS, R., H.	$795
57 Buick Spec. 4 dr. HT, PS, PB, R., H.	$1195
57 DeSoto Firesweep 4 dr. R & H	$1135
56 Chev. Bel. 4 dr. 6 cyl. R. H.	$790
56 Ford 2 dr. 6 cyl. SS, R., H.	$585
56 Ford 4 dr. 8 cyl. SS, RH	$690
55 Stude HT, R., H., 2 dr. ..	$690
55 Merc. Mont. HT, Cpe. AT	$695
55 Pont. 4 Dr. 8 Cyl. AT, RH	$595
55 Cad. De.V. leather, R., H., A-1	$1895
55 Buick 2-dr. HT, R, H. ..	$695

COLLINS STUDEBAKER
75 Henderson Ave. PA 4-1542
Open 9 to 9 daily except Suns.

YOU SAVE money in the long run, which is just another way of saying that the longer your ad runs the lower per day your rate becomes. Order your ad to run until notified and get the best rate obtainable for the number of times that it runs.

Goodyear Service Store
133 S. Mechanic St.

Low Overhead means lower prices on good used cars & trucks
Triple Lakes Auto Mart
220 Past Cresaptown PA 4-4651

Only a Few of Our GOOD USED CARS
60 LARK DLX. 2-DR.
Standard Transmission "6" Like new!
60 CORVAIR 4-DOOR
Standard Transmission, Radio, Heater, Blue. A-1 Condition!
59 CHEV. BELAIR 2-DR.
All White V-8. Powerglide, Power Steering. Very Nice!
58 Ford 4-dr. V-8 SS.
57 Olds 4-dr. Hardtop
56 Ford 2-dr. Hardtop
55 Ford 2-dr. Hardtop
55 Buick Sup. 2-dr. H'top
55 Cadillac Cpe. PS., PB.
54 Chev. 4-dr. Sedan
54 Buick 4-dr. Sedan
Many More to Choose From
Red's Used Cars
14 WINEOW ST.
Opp. A&P PA 4-7111

1954 CHRYSLER SEDAN, excellent condition, mileage 24,006. $790 Buchanan Lumber Co. Phone PA 2-0650.

54 FORD COUNTRY SEDAN 9 PASS. WAGON. HEATER, ALL NEW TIRES, STRAIGHT SHIFT WITH OD $495
RAUPACH'S GARAGE
N. Mechanic & Bow Sts PA 2-2100

TODAY'S SPECIAL
1955 Chevrolet Club Sedan V-8, S/S. Leatherette interior. A quality car. No down payment. Approx. $34 a month.
USED CAR SUPERMARKET
630 Greene St. PA 4-4730 9:30 to 9

—Auto Glass

GLASS INSTALLED
(WHILE YOU WAIT)
BEERMAN AUTO PARTS
519-521 N Mechanic PA 4-0250

5—Auto Repairs, Service

Winter Treads Tire Sale
670-15, 750-14 retreads $9.95 exch. plus tax. New 670-15 Winter tires $15.95 exch. plus tax. New 750x14 Winter tires $19.95 exch. plus tax. All sizes in stock. 12-13-14-15-16 inch sizes. New batteries. Group 1—$9.95 exchange. ANDY'S DUNLOP Tire & Battery Service, 6 Williams St., Ph. PA 2-3190.

FACTORY Rebuilt Generators, $12.00 exchange, most cars Installed $13.50
PRESS AUTO MART. Rt 28 RE 8-9616

PAINT FRONT END BODY
McFARLAND AUTO SHOP
503 PINE AVE. PA 4-1216

POWER BRAKE REBUILDERS
Factory Authorized
New & Exchange Units
Bendix — Midland
G. M. Moraine — Kelsey-Hayes
Auto Electric & Carburetor
507 Henderson Ave. PA 4-1111

7—Business Opportunities

PROPERTY FOR SALE OR LEASE
LaVale on Route 40. Large building or four separate store units ideal for Wholesale, Retail or Manufacturing. Plenty parking. Apply Pennsy, Narrows, PA 2-7443.

Office Equipment and Supply. Owner leaving — will assist P. O. Box 342, Keyser, W. Va.

$850 CASH sets you up in Printing Business now operating. Will instruct. Phone PA 4-0466.

LIKE a letter from home every day through the year: To your son or daughter in the Armed Services, or your boy or girl away at school . . . Send the Cumberland News, The Evening or Sunday Times. Call: Circulation Dept. PA 2-4600.

8—Coal For Sale

Berlin Big Vein Coal
$7 TON CHARLES LEYDIG PA 2-2717

BERLIN Big Vein Coal & Best P-size Stoker, oil treated. All varieties. Clite's Coal Co. PA 2-5070

BERLIN COAL PA 2-5353
Oil Treated Pea & Other Stoker Coal

BETTER quality lumpy coal. Slab wood. Stoker & Nut. Ohler's, PA 4-9763. PA 2-2758.

CLEAN SOMERSET COAL
Pea Stoker A. LEPLEY PA 2-0896

Coal-Coal-Coal
TRUCKERS
Largest Stock in State
Run of Mine—Pea—Nut
Now Open For Your Convenience
Weekdays 7 a. m. to 12 midnight
Saturdays 7 a. m. to 2 p. m.
For Information Phone
FLeetwood 9-4121
W & W COAL SCREENING PLANT
Route 135 Westernport, Md.

SLABWOOD, COAL
GENERAL HAULING
DIAL PA 4-0876

COAL & FIREPLACE WOOD
Dial CO 4-4481 6 to 8 P. M.
Don H. Blank

WILSON'S High Grade Coal $7 ton, nut coal 7.50. Immediate delivery. Phone PA 4-2072.

GUARANTEED Georges Creek Big Vein, Ton Lots $7.50, Truck Load $7.00 Ton. George Leydig. PA 4-9790.

SLAB WOOD & COAL
Harry Dolly PA 4-3127

Good Lumpy Coal $7 Ton
Dial CO 4-4198

9—Electrical Work, Fixtures

ELECTRIC WORK
FREE ESTIMATES ON WIRING
Sterling Electric Co., Inc.
100 N. CENTRE ST. PA 2-4800

ELECTRIC WORK
Motor Repairing, Wiring and Fixtures
QUEEN CITY ELECTRIC CO.
Westinghouse Apparatus Agents
158-160 Frederick St. Phone PA 2-1133

10-Financing Money to Loan

Finance Plumbing & Heating
— McKAIG'S —

AUTO IN 5 MINUTES LOANS
National Loan, 201 S. George
DIAL PA 4-6622

WE LOAN MONEY
Southern Jewelers, 39 N. Mechanic St.

LOANS
ON YOUR SIGNATURE ONLY
UP TO $1,500
FAMILY FINANCE CORPORATION
40 North Mechanic Street
Phone PA 4-3600

LOANS in a HURRY!
ON ARTICLES OF VALUE
Also Unredeemed Values
CUMBERLAND LOAN COMPANY
33 Baltimore Street

THE LONGER you ad runs the cheaper per day it becomes. We'll be glad to quote long term and contract rates to any want advertiser. The lower your cost the greater your profit.

11—For Rent

ANY AMOUNT of storage facilities for rent at tannery property of the Buchanan Lumber Co. Loading and unloading with lift truck available. Building 120' x 40' $80 per month. PA 2-0650.

13—Furnished Apartments

SMITH Apts., 725 Kelly Blvd., Clean and comfortable, laundry facilities. Rent reasonable. PA 2-8100, PA 4-2498.

14—Unfur. Apartments

4 ROOMS, second floor, all private; also 2 rooms. Near South Cumberland business district. PA 2-6709.

PRIVATE THREE ROOMS, UTILITY ROOM, AUTOMATIC HEAT, PORCH, YARD. APPLY 14 FOURTH STREET.

15—Furnished Rooms

MODERN furnished rooms by week or month. Centrally located. Men only. PA 4-9211.

18—Houses For Rent

232 PACA ST.—Block from West Side School. 5 Rooms with bath. Rent reasonable. Dial PA 2-7195.

4-ROOM House with bath. Automatic heat, garage. McCoole Road, mile from Westernport. Dial FL 9-9061.

19—Wanted to Rent

MAJOR oil company representative and family desire to rent or buy modern 2 or 3 bedroom apartment or house in suburban area. Write Box 989-A c/o Times-News.

WANTED TO RENT
Desirable Furnished and Unfurnished Houses and Apartments
Two—Three—Four Bedrooms
In Cumberland & Tri-State Area
Call
Allegany Ballistics Laboratory
RE 8-9000 Extension 650

For Sale Miscellaneous

USED FURNITURE

2-Pc. Living Room Suite ..	$89.50
3-Pc. Living Room Suite ..	$69.50
1-Rocker	$19.50
1-Occasional Chair	$12.00

Only at Millenson's can you find values like these!
MILLENSON'S
317 Virginia Ave. PA 2-3930

LIKE a letter from home every day through the year: To your son or daughter in the Armed Services, or your boy or girl away at school . . . Send the Cumberland News, The Evening or Sunday Times. Call: Circulation Dept. PA 2-4600.

WARM MORNING GAS HEATER AUTOMATIC. LIKE NEW. $75
DIAL PA 2-5070

SNOW Plow with lift for Universal Jeep
Good Condition
Dial PA 4-2711

JOHN-DEERE with blade and winch $3250.00; TD-9 International, Blade and Winch; AG Cletrac; D-7 Caterpillar Dozer; D-8 Caterpillar Dozer; HD-20 Cable Dozer; HD-21 Hydraulic Dozer; TD-14 and T-9 International Swing Cranes; FDE Cletrac; ½ Yd. Insley Backhoe; 15 Yd. Scraper; 100 HP Diesel Buda Motorskid, clutch, and Pulley. The Ray Brooks Co., Somerset, Penna.

20—For Sale Miscellaneous

BABY PARAKEETS $2.00
117 Wempe Dr after 4 or Saturday

SHALE, TOP SOIL AND FILL
We deliver or Load Your Truck.
CHEAP DIAL RE-8-9590

ZENITH TV. Norge Appliances, Sales and Service. Bank terms. M. J. Sirna, Ridgeley, W. Va., RE 8-9610.

NEVER UNDERSOLD
Meet All Local Advertised Prices
STRAND CUT RATE LIQUOR STORE
Most Convenient Place to Shop
N. CENTRE ST. at BALTIMORE ST.

APPLES
Our Pinto Storage & Market will be open for business beginning July 28 and continue open until all fruits are gone. We solicit your patronage and thank you for your past business.
Chertland Orchards, Inc.
PA 2-7013

STATE FARM Mutual, "The Careful Driver Insurance Co." Frank A. Trozzo, 439 Cumberland St. PA 4-0323.

BICYCLES & Lawn mowers repaired, wheels retired. New, used bicycles, lawn mowers. Clinton, Briggs & Stratton motors & parts. Pickup & delivery service. Vets Bicycles & Mower Supply 30 Queen City Pavement, PA 2-6683.

PAINT SALE!
Rubber base, Enamels, House paint, porch & floor. Reg. $5.98 gal. 3.98
QUENTIN M. RICE 19 Laing Ave.

SPECIAL! Sewing Machines adjusted in the home, $2. Electrify and Buy. WAKEFIELD Sales PA 2-8430, PA 2-4794

AUTO Insurance to cover State Law $43.38. Also Workmen's Compensation. Fire. GLENN WATSON, PA 2-4040.

YARNS, NEEDLEWORK SUPPLIES CROCHET COTTONS. Free Instructions. FAY'S, 118 Greene St., PA 2-2766.

WEDDING Invitations, announcements, napkins. FEDERAL PRINTING CO., 300 Columbia St., Phone PA 2-3424.

Hike Bender's December Farm Equipment Discount Sale
$65,000 worth of new and used Farm Tractors and Implements at Discounts of $13,000.
Sale Starts Dec. 1, Ends Dec. 24
H. G. BENDER
Phone ME 4-3271 Meyersdale, Pa.

REALIZING that a sixty dollar a month apartment costs you two dollars every day it is unrented doesn't it seem foolish not to be running a For Rent ad at the monthly rate that only runs forty-five cents a day and would probably rent the apartment.

KEEP WINTER'S COLD out with Warp's new crystal clear Flex-o-Glass. Extra heavy Plastic Sheet, entirely transparent. Only 26c ft.
Also window kits 39c each
LIBERTY HARDWARE CO.
51 N. Liberty St. PA 2-7140

His Last Minute Gift
1961 Fishing License
STORER'S VA. AVE. & 2ND ST. OPEN EVENINGS

25% Off all Woolens in Stock!
25% Off Drapery, Slipcovers in Stock!
We are not on the Highway but 2 blocks off. Opposite LaVale Methodist Church.
GEO. BRAGG, LAVALE, MD PA 4-4611

Baby Parakeets & Supplies
Marty's, 439 N. Mech., PA 2-7011

REBUILT TYPEWRITERS $20.00 UP
Typewriter Sales & Service
74 Pershing St., PA 2-6830

POINTER PUPPIES
All papers to register. 10 weeks. White & liver. Sired by top grouse dog. Joe Reinhart Jr., 12 Laing Ave.

PUPPY COCKER SPANIEL BLONDE FEMALE
A.K.C. Bedford Valley 658

Used TV $35 and up
BURKEY'S
LaVale Dial PA 2-6430

Floor Sander for Rent
Valley Lumber Co.
Bedford Rd. — PA 2-7760

TO FIND the right Mr. Fixit just look for him in the want ad columns. A specialized expert can do your job better, faster and more economically and do it permanently.

TRI-STATE MEMORIAL CO.
LARGEST SELECTION IN AREA
Monuments & Markers
Cresapt'n PA 4-1540 Piedmont El 5-7691

Salt Fish 3 lbs. 89c
McDades 13 N. Front PA 2-2030

BIRD SEED
Wild Bird Seed, small and large sunflower seed. Parakeet feed & treat. Large yellow millet seed.
LIBERTY HARDWARE CO.
51 N. Liberty St. PA 2-7140

PONY
Call Fort Ashby 2081

Drapery & Slipcover Fabrics
Regular to $2.59 for $1.00 a yard
WARHAFT'S 79 N CENTRE ST.

WATCH SALES & REPAIRS
JOHN NEWCOMER
14 Baltimore St. 215 Virginia Ave.

GIVE ANTIQUES
For Christmas
Bishop's
1118 National Hwy. PA 4-7950

CHRISTMAS SPECIAL
New tufted mattress & Matching Box Spring — $64.95. Easy Terms.
CUMBERLAND MATTRESS FACTORY
514 Necessity St. PA 2-1105

NAME BRAND LEFT HANDED GOLF CLUBS. COMPLETE SET. BAG AND CART. PA 2-1034.

RELIABLE used cars are easy to find in the complete array that appear daily in the New and Used Car Dealer's ads in Times and News. They all offer good trade-in allowances and Bank Terms.

Kitzmiller Memorials
MONUMENTS and MARKERS
All the best Marble and Granite including Rock of Ages Granite and Barre Guild Memorials.
Frederick at George PA 2-4300, PA 2-3984
"SEE WHAT YOU BUY"

HOUSE PLANS: Whether you get them from a magazine or have an architect, we'll reproduce them. Everyone needs copies of valuable papers. Photostats or blueprint. Cumberland Engravers, 118 S. Mechanic St., PA 4-1622.

REBUILT refinished upright Mirro piano, light wood, $179. Model K Solovox $75. Robert Moreland, PA 4-1084.

CHRISTMAS Trees. Fresh cut white pine. $1.50 up. On Oldtown Road at Grand Ave. Open evenings.

20' MODERN Mahogany Backbar. Formica Top, mirrors and neon. Excellent condition. 138 N. Mechanic St.

SEASON'S GREETINGS! Thanks for making 1960 our biggest year! ANTIQUE SHOP 439 N. Centre PA 2-6357

DON'T TRAVEL Without Trip Insurance and Travelers Checks. We have both. CONLON AGENCY, Algonquin Hotel.

MEDICAL ARTS Pharmacy has the BEST Vitamins in town. Don't settle for anything less. Call PA 4-3730.

RCA Stereo Hi Fidelity Consolette (includes $50 RCA stereo records) $149.95
Cumberland Electric Co.
137 Va. Ave. PA 2-6191

BUILDING MATERIALS Carpenter drops prices again. Dressed oak and poplar boards $70.00 th. U.S.A. Roofing $6.75 sq. 2-8-3-10 windows $14.95. ½" Celotex $66.00 th. Dry pine lumber as low as $80.00 th. Fencing plank $75.00 th. Select oak flooring $205.00 th. Fir 2x4 and 2x6—8' to 16' at $105.00. 2-in fiberglas insulation $52.00 th. 10' Redwood siding $180.00 th. 8" German siding $155.00 th. All prices delivered. Jim Carpenter Co., Inc. Madison Va. T. WH 8-4460 Day or Night.

OPEN 'TIL 6 P.M.
KING'S ONE STOP TACKLE SHOP
420 Virginia Ave.

You name it! We have it!
Trees, Bird Feeders, Stump Remover
Dog Repellent, Leaf Polish, Tools
SMITH GARDEN CENTER
1120 Shades Lane PA 4-1458

20—For Sale Miscellaneous

COAL, power ditching, excavating, septic tanks. Shale, fill, gravel, top soil. Pyle & CHANEY. RE 8-8796.

NEW — NEW — NEW
The only Electronic Dryer by Maytag
WHITACRE'S
35 N. Mechanic St. PA 2-2790

STOVES STOVES STOVES
Large assortment. Coal heating and coal cook stoves. Used but in good condition. Reasonably priced. Coal stoves bought, sold and exchanged. 120 Offutt St. PA 2-6147.

Discount Surplus Store
442 N Centre St. — PA 4-4844
Open 9-12, 1-5, 6-9 except Sunday
Over 700 Items to Choose From

TVs GREATLY REDUCED
ALSO KITCHEN-AID DISHWASHERS
BUY NOW . . PAY NEXT YEAR
HARTMAN'S Appliance & General Store
LaVale, Md. 8 to 8 PA 2-6210

For Sale — Used
Used Kenmore Electric Range, good condition.
Philco refrigerator with freezer across top. Gas range. 21" Emerson TV set. Also we have a special low price on some new 17" TV sets. Ideal for that 2nd set in your home or for a Christmas Gift for that teen aged boy or girl of yours.
Easy Terms — Open evenings
GREEN APPLIANCES
22 Nat'l Hwy., LaVale, PA 4-0730
Located where Pennsy Lumber & Post Co. were

NAME BRAND MERCHANDISE
Up to 50% Discount
Drive Out See For Yourself
ROWZEE'S FACTORY OUTLET
1st Bldg. on Right After Crossing Koon Dam Spillway, open 10 am to 9 pm

PUPPIES Toy Poodles Cocker Spaniels
Mrs. Meek, Vale Summit, OV 9-8145

ELECTROLUX, AIRWAY & HOOVER Replacement Parts: Hoses, Switches, Bags, Cords & Filters. Paper Bags. All Makes & Models. We Deliver!
DIAL PA 4-4610

NEW AND USED FARM MACHINERY
COCHRAN FARM EQUIPMENT
Somerset, Pa. Phone 4348

Homelite Chain Saws
ELLERSLIE EQUIPMENT PA 4-1309

Pioneer Chain Saws
SALES & SERVICE
Davis Garage, Flintstone, GR 8-4344

SAVE 20% ON
Bottled Gas
BENNETT'S PA 2-7900

PARAKEETS, Singing Canaries, Myna birds, Tropical Fish. Supplies. Corner Lyon & Blocker St., Ridgeley. RE 8-9119.

FEELING low? In the pocketbook, that is. A want ad can open the door to new sources of income for you. It's easy to sell something or rent something with an ad and you'll find the cost is surprisingly low.

BUY A PET FOR CHRISTMAS
PURE BRED PUPPIES
ALL BREEDS
AQUARIUM OUTFITS
FINE PET SUPPLIES
TRADE WINDS PETS
107 S. LEE PA 2-1796

NEW TIME CLOCK
For Punching In and Out
Jack's Used Cars, PA 2-0253

BATH fixtures, water heaters, Floor and Wall Tile, Tile Cleaner & Finisher. LaVale Metal Products, Winchester Road. PA 4-9080, PA 2-7089.

McCulloch Chain Saws
SALES & SERVICE NEW & USED
COSGROVE'S
252 N. Centre St. PA 2-3040

Puppies Toy Manchesters & Chihuahuas. Little Beauties. PA 2-6147.

NEW TIRE CHAINS
700, 825, 900, 1000, 1100, Singles and Triple-Duals. $11 to $30 per set. Car Cross-Chains, 6 for $1.00; Truck, 30c each. Hundreds of New Government Surplus items. Baughman Contracting Company, LaVale. PA 2-4583.

Don't wait and have to choose alone!
HILLCREST BURIAL PARK
Priced from $50 per grave with Perpetual Care
No Carrying Charges—No Notes to Sign
SEE MR. BOWERS OR MR. CRAZE
113½ Frederick St. PA 4-2332
Evenings or Sundays PA 4-6929

MEN'S HOCKEY SKATES
Size 11, excellent condition, 1 year old. Call PA 2-0359

A SIGN of success is a "Sold" sign on you house or lot. Let us help you succeed. Place a real estate for sale ad or contact one of the realtors who use the want ads daily. He will be pleased to accept your listing.

USED SINGER Portable machines, cheap! Also Montgomery Ward, like new, $30. Dial PA 2-8430 or PA 2-4794.

SPECIAL Price — Insulated boots and underwear, also hunting clothes and ammunition. Cline's, 1211 Ella Ave. or 515 Virginia Ave.

BLACK AND DECKER DRILLS

¼" Utility	$16.95
¼" Deluxe	$24.95
½" Utility	$44.95
Skill electric saw	$44.95

Make up your own tool sets from our large line of hammers, wrenches, pliers, screw drivers, etc.
Liberty Hardware Co.
51 N. Liberty St. PA 2-7140

WEEKLY SPECIALS!
DINETTE SETS — STUDIO COUCHES
STOVES — GAS, COAL & OIL
PEOPLE'S FURNITURE STORE
Reinhart's 17 Baltimore St.

Bargain Basement
S-P-E-C-I-A-L-S-!
7-pc. group consisting of Sofa Bed and Chair. 3 Tables and 2 Lamps
Reg. Price $219 SALE $169
Only at Millenson's can you find a value like this!
MILLENSON'S
317 Virginia Ave. PA 2-3930

AUCTION SALE
RARE COINS
&
CIVIL WAR GUNS
Monday, Jan. 2, 1961, 1 P. M.
Funkstown American Legion Hall
1 mile south of Hagerstown on old Rt. 40
CIVIL WAR MUSKETS, RIFLES & EQUIPMENT
3 Harpers Ferrys, 3 Infields, 3 Springfields, other Civil War Guns, Cartridge Belts, & Powder Flasks.
RARE OLD COINS
Large pennies, all key Lincolns, Indian cents, ½ cents, 2 cents and 3 cent pieces. All types of nickels, dimes, quarters and halves. One 1855 $50 gold slug (rare). 12 pieces of gold $20, $10 $5, $2.50, $1 and 50c pieces. 1909 S VDB Lincoln. 1916 D Dime. Mint and proof sets from 1953 up. Paper money & fraction currency. Anyone desiring list before sale send self-addressed and stamped envelope to
Uncle Tom's
Trading Post & Coin Shop
6 Prospect St., Hagerstown, Md.
Coins and guns on display now at above address. Refreshments served by American Legion. Aux. Tell your friends, everybody welcome.—UNCLE TOM

SYKES STYLE SHOP WISHES YOU
A Merry Christmas and a Happy New Year
EXPRESSING SINCERE THANKS
FOR YOUR CONTINUED SUPPORT
164 N. Centre, PA 2-1570, Free Parking Hudson Lot, block to City Hall, 9 'til 9

20-A—Mobile Homes

NEW & USED MOBILE HOMES
AT PRICES YOU CAN AFFORD
POTOMAC MOBILE SALES, KEYSER

See The All New
SHASTA COMPACT TRAILER
Only 1115 lbs. Can be towed by any small compact car.
Prices start at $995 — On Display At
TRAILER VILLAGE
SALES AND COURT
1076 Nat'l Hwy., LaVale PA 4-2754

30' HOUSETRAILER, Prairie Schooner. Tandem axles. Priced to sell. Write: Kenneth Walters, Box 14, Romney.

21—Wanted to Buy

See Us First
SCRAP IRON, METAL
Used Bath Tubs For Sale
Feldstein Iron & Metal
Rear New LaVale PO PA 2-5320

WANTED—Frigidaire washer, Zenith 21" Console, Metal Cutting Lathe, Floor Drill Press, Cornice Brake. PA 4-9036.

24-Furnaces, Heating, Stoves

LENNOX Coal, Gas, Oil FURNACES
Cleaning & Repairs
Klinger Heating, 196 N. Centre, PA 4-6830

IRON FIREMAN
Stokers, Gas and Oil Burners
Furnaces, Selectemp System
Bennett Gas & Electric Co.
130 N. Centre St. PA 2-7900

FREE FURNACE INSPECTIONS AND ESTIMATES
Call or write Holland Furnace Co.
449 N. Centre St., Cumberland, PA 4-5522

25—Building Supplies

Sheathing—1 x 8 #3 white pine 11½c per board foot delivered. Lower price for cash.
TAYLOR LUMBER CO.
PA 4-3820

Quality Lumber and Building Supplies
The South Cumberland Planing Mill Company
31 Queen St. PA 2-2600

Paint — Lumber — Hardware
VALLEY LUMBER CO.
"Everything for the builder"
Bedford Rd., PA 2-7780 Prompt Delivery

Headquarters for
READY - MIX CONCRETE
SUPER CONCRETE CO.
405-11 Henderson Ave. PA 2-4260

"BERRY"
Garage Doors
With exclusive weather seal system. America's finest!
The Cumberland Cement and Supply Company
Rear 419 N. Centre St. PA 4-2000

LOWER YOUR HEATING COST WITH
INSULATION

"Ful-thick Rock Wool" for the ceiling of your home. Average ceiling cost $60 50 sq. ft. rool $3.00 ea.

Aluminum Storm Doors, complete with 2 screens, 2 storm panels, lock, closer, and full piano hinges $29.95.

Aluminum and felt door button strip designed to keep the cold out. 65c ea. Automatic door bottom draft eliminator. $2.30 ea.

Transparent plastic storm window kit, 36 x 72" plastic sheet, fiber moulding and nails. 34c kit.

Complete door insulation set, can also be used on casement and cellar windows. $2.25 set. All metal weatherstrip for doors. $2.70 ea.

BUCHANAN
LUMBER COMPANY
549 N. Centre St. PA 2-0650
CASH & CARRY SAVES
We will be closed Saturday and Monday

26—Help Wanted

THREE MEN & WOMEN WANTED
Age 25 to 50, for Cumberland and surrounding area.
Part-time work, 3-hours a day. Earnings $60 to $100 per week.
Regardless of your experience we will teach you this business. People from all walks of life have financial independence with this non-competitive product.
Write Box:
994-A c/o TIMES-NEWS

27—Female Help Wanted

EXPERIENCED Stenographer. Must be accurate and fast. Tri-State Agency, LaVale, for appointment dial PA 4-1962.

28—Male Help Wanted

CONTRACT TRUCKMEN make $$'s. Trailer furnished. If over 22, write, MAYFLOWER, Box 107, Indianapolis 6, Indiana.

FURNITURE Salesman
with managerial ability.
Bookkeeping experience helpful. Apply:
HAFER HOUSE
228 BALTIMORE AVE.

SENIOR ELECTRONIC LABORATORY TECHNICIAN
New and challenging opportunity in R & D Laboratory for qualified personnel. Applicant must have training and experience in electronics, plus physical and chemical testing of electronic—mechanical components and/or instruments and test equipment. For confidential interview, submit complete resume to: Fred A. Hutchison, Personnel Manager.
ALLEGANY INSTRUMENT CO.
Div. of Textron Electronics, Inc.
1091 Wills Mountain
Cumberland, Maryland

ROUTE work—8½ hours per day. Car necessary, also High School Education. $87.50 per week to start. Write: Box 992-A, c/o Times-News.

OLD established firm needs one man for Management Training program — information given at interview. Qualifications: Married, own car, High School education or better. Write: 993-A, c/o Times-News.

CAB DRIVERS WANTED
Familiar with LaVale Area
DIAL PA 4-3700

31—Situations Wanted

GENERAL repairs, remodeling, painting, roofing. John Buner, 31 Virginia Ave., PA 4-0344.

WOMAN wants housekeeping, care children or invalids. Live in or out. PA 2-7705, weekdays 9-4:30.

32—Instructions

LEARN TO DRIVE. Dual Controls. Licensed by Dept. of Motor Vehicles. Howard Twigg, 154 Bedford. PA 2-7333.

IBM Key Punch. Day or Night. 4-6 weeks. Catherman's. 171 Baltimore St. PA 4-0966. Free Literature.

PIANO INSTRUCTIONS—Organ, Theory, Harmony. Orchestra. Rudy Sullivan Studio, 225 Columbia St. PA 2-4816.

34—Lost and Found

LOST — 2 MALE DOGS
Town Hill Mountain, Oldtown Road at Dug Hill Road, Green Ridge Mt. BEAGLE, small, white and tan with black coat. DACHSHUND, Basset size, brown, bushy brown and black tail. REWARD!
Please contact: Ernest I. Decko, M.D., Rosewood Lane, Owings Mills, Md. Telephone: HUnter 6-5200, Ext. 249, or get in touch with Regional Game Warden or State Police, Cumberland.

35—Miscellaneous

SEPTIC TANKS CLEANED $25.00
25 Years Experience
Bi-State Disposal, Lonaconing, HO 3-4401

SHOVELS - DOZERS
Mobile Cranes, Back Hoes, High Lifts, Compressors, Paving Breakers, Drills Tractor-Trailers, Low Bed Trailers, Pole Trailers. Trucks of all kinds. Fill ground and road material.
We have more than 200 pieces of Equipment to serve your needs
BAUGHMAN CONTRACTING
Rt. 40 West Dial PA 2-4588

WELL DRILLING
Domestic & industrial 6" to 10" diameter, first grade material. Myers & Daton water systems. Work guaranteed. Established 1920. Financing arranged.
E. V. CARPENTER Well Drilling Co.
Rt. 1 Ridgeley Ph. RE 8-9300

HOME MAINTENANCE AND REPAIRS. NO JOB TOO SMALL. CALL BILL SOWERS PA 2-8171.

LOCAL

WANT AD RATES

CASH MINIMUM $1.05, CHARGE $1.50

No. of Days	15 Wds. or less	Each Word over 15, add:
1	$1.05	7c
2	$2.10	14c
3	$2.85	19c
4	$3.60	24c
7	$5.70	38c

In Memoriams, Cards of Thanks
$3.00 for 10 lines or less
30c each line over 10

MAIL YOUR AD WITH REMITTANCE TO
Want Ads: Times-News
Cumberland, Md.

DIAL PA 2-4600

1—Announcements

"LITTLE RASCAL VARIETIES"
Thurs., Fri., Sat., 7:30 p.m.
Majestic Theatre Piedmont

LIKE a letter from home every day through the year: To your son or daughter in the Armed Services, or your boy or girl away at school . . . Send the Cumberland News, The Evening or Sunday Times. Call: Circulation Dept. PA 2-4600.

2—Automotive

GMC TRUCKS
Case Tractors and Machinery
New Holland Farm Equipment
Wisconsin Engines
We Stock a Complete Line of Parts For Everything We Sell
Collins G.M.C. Truck Co.
Rt. 40 East Phone PA 2-3922

55 Buick 4 dr., R. H. Dyn.
55 Dodge 4 dr., R. H. OD
54 Buick 2 dr., R. H. Dyn.
53 Buick 2 dr., R. H. Dyn.
ST. CLOUD MOTORS
FROSTBURG, MD. OV 9-9441

59 Imp. Cnv. AT. PS. $2095
IDONI AUTO SALES
"We'll lose $ $ $ before a Customer"
248 N. Mechanic St. PA 2-3290

LONACONING MOTORS
Plymouth! Valiant!
'60 DeSoto Fireflight 4-dr.
V-8, AT. R&H, PS, PB, WW tires
'60 Plym. Fury 4-dr.
V-8, AT. R&H, PS, PB, 305 h. p.
4600 miles
For a Good Deal see Everett Spiker
Open Eves 'til 10. HO 3-3501
NEXT TO STAUP'S SINCLAIR

CROWE PONTIAC CO.
1955 PONTIAC 2-DR. SEDAN
1955 OLDS 88 4-DR. SEDAN
2-1955 MERCURY 4- DR. SEDANS
FROSTBURG, MD. OV 9-8814

CUMBERLAND'S FINEST
Hare Motor Sales
Wms. at Orchard Dial PA 2-4664

Glen-Roy Olds
Cor. Frederick & Henderson Ave.
Dial PA 4-6685

NEW FIATS USED
Late Model Used Cars
GULICK'S
PA 2-1401 or 2-3650 S. Centre At WMS

HER XMAS RAMBLER
1958 Metropolitan imported by Rambler. Voted most stylish import by career women everywhere. Americanized in every detail. Very slight use makes it perfectly dependable. Guaranteed one year. Only $995 or $42 monthly without down payment. Your charge account welcome.
PEN-MAR MOTOR CO.
LaVale PA 2-6340 Open Evenings

1959 FORD Fairlane 500. Power Steering, White Sidewalls. Has everything. $1,300. Owner. Dial PA 2-4807.

60 METROPOLITAN H. T., R&T.
56 VOLKSWAGEN. R&H.
NELSON AUTO SALES
Potomac St., Ridgeley, RE 8-9290

Wishing You A Very Merry Christmas
B&W Motors
Corriganville, Md.

5% DISCOUNT ON ALL CARS WITHOUT TRADE

58 PLYMOUTH 2-DR.	$789
57 PLYMOUTH 4-DR.	$749
56 CHEVROLET 2-DR. S/S	$689
55 CHEVROLET 2-DR. PG	$689
55 FORD 2-DR. S/S	$489
54 CHEVROLET 2-DR. S/S	$489
53 CHEVROLET 2-DR. PG	$289
53 DeSOTO 6 2-DR. S/S	$339
53 BUICK SUP. 4-DR.	$298
50 FORD V-8 2-DR.	$69

Discount Auto Sales
824 N. MECHANIC DIAL PA 4-6751

57 RENAULT .. $597
Dauphine 4-Dr. Excellent Condition. Perfect 2nd Car.
SMITH'S
Triangle Motors
322 S. Centre PA 4-6464, PA 4-6466

USED CARS
THRIFTY, INC.
305 S. Centre St. PA 2-1771

54 CHEV. 2-dr. S/S $250.
IDONI AUTO SALES
248 N. Mechanic St.

BILL'S USED CARS
See Bill for a Real Deal
443 N Mechanic (9 to 9) PA 4-0218

— 1st Choice —
USED CARS

60 Plym. Station Wagon	$2595
New Car Warranty!	
59 Chev. Impala 2-dr. HT	$1795
59 Dodge Coronet V-8 4-dr.	$1765
58 Ford V-8 4-dr. Sedan	$1045
58 Ford FL-500 V-8 Conv.	$1395
57 Ford FL-500 V-8 H'top	$1085
57 Plym. Belvd. 2-dr. V-8 HT	$995
57 Plym. S. Wagon V-8	$945
57 Pont. S. Wagon	$1145

Many others to choose from
NO DOWN PAYMENT
YEARS TO PAY
Shop in comfort under Cumberland's only Carports
Woody
Gurley's Inc.
USED CAR LOT
Open weekday eves til 9
212 Greene St. PA 2-0202

2—Automotive

SPECIALS!
Red's Used Cars

61 Ford Fal. 2-d. New	$1995
60 Falcon 4-d Wagon.	$1995
60 Valiant 4-d. RH ...	$1695
60 Ply. 4-d. V-8 Wagon	$2395
59 Corvette. Loaded .	$2995
59 Ford 2-d. V8. RH ..	$1495
55 Ford Hardtop RH .	$ 795
55 Chev. 2-d. RH	$ 495
53 Hudson Jet 4-d. ...	$ 195

722 GREENE ST.
TELEPHONE PA 2-8150

BY OWNER—1959 Galaxie Ford 4-door. Loaded. Low mileage! 67 LaVale Blvd. PA 4-4492.

52 STUDEBAKER ½ TON PICKUP $295
Harold's Used Cars
RT. 220, DINGLE HILL
PA 2-3680, PA 4-0670

FERGUSON TRACTORS
FARM MACHINERY
Kight's Garage, Balto. Pike PA 4-4170

60 CHEV. Bel. 4-dr. HT, new
59 FORD Galaxie Hardtop Coupe
58 STUDE. Pres. 2-dr. HT
58 CHEV. 4-dr. S. Wagon V-8
56 BUICK Sup. 4-dr. HT
53 BUICK Super Hardtop Coupe
AHLBURN'S, Hyndman, Pa. VI 2-3312

JACK'S
Guaranteed Used Cars
1116 Va. Ave. Cumberland, Md.
Wishes to thank all of you who bought a car in the year 1960 and also wishes you all the Joy of Christmas and a New Year of Health and Happiness!

STUDEBAKER PACKARD
LARK
MERCEDES BENZ DEALER

60 Lark 6 cyl. Green 2 dr.	$1595
59 Lark 8 cyl. Regal, completely equipped	$1695
59 Fiat "600" sun roof, only 8000 miles	$975
58 Plym. Sav. HT, 2 dr. R., H.,	$1185
57 Plym. Sav. HT cpe. 2 dr. R., H.	$990
57 Stude. Com. PS., PB., 4 dr., R., H., AT	$995
57 Chev. Bel. 4 dr. SS, R., H.	$795
57 Buick Spec. 4 dr. HT, PS, PB, R., H.	$1195
57 DeSoto Firesweep 4 dr. R & H	$1135
56 Chev. Bel. 4 dr. 6 cyl. R. H.	$790
56 Ford 2 dr. 6 cyl. SS, R., H.	$585
56 Ford 4 dr. 8 cyl. SS, RH	$690
55 Stude HT, R., H., 2 dr. ..	$690
55 Merc. Mont. HT, Cpe. AT	$695
55 Pont. 4 Dr. 8 Cyl. AT, RH	$595
55 Cad. De.V. leather, R., H., A-1	$1895
55 Buick 2-dr. HT, R, H. ..	$695

COLLINS
STUDEBAKER
75 Henderson Ave. PA 4-1542
Open 9 to 9 daily except Suns.

YOU SAVE money in the long run, which is just another way of saying that the longer your ad runs the lower per day your rate becomes. Order your ad to run until notified and get the best rate obtainable for the number of times that it runs.

Goodyear Service Store
133 S. Mechanic St.

Low Overhead means
lower prices on good
used cars & trucks
Triple Lakes Auto Mart
220 Past Cresaptown PA 4-4651

Only a Few of Our GOOD USED CARS
60 LARK DLX. 2-DR.
Standard Transmission "6" Like new!
60 CORVAIR 4-DOOR
Standard Transmission, Radio, Heater, Blue. A-1 Condition!
59 CHEV. BELAIR 2-DR.
All White V-8. Powerglide, Power Steering. Very Nice!
58 Ford 4-dr. V-8 SS.
57 Olds 4-dr. Hardtop
56 Ford 2-dr. Hardtop
55 Ford 2-dr. Hardtop
55 Buick Sup. 2-dr. H'top
55 Cadillac Cpe. PS., PB.
54 Chev. 4-dr. Sedan
54 Buick 4-dr. Sedan
Many More to Choose From
Red's Used Cars
14 WINEOW ST.
Opp. A&P PA 4-7111

1954 CHRYSLER SEDAN, excellent condition, mileage 24,000. $790. Buchanan Lumber Co. Phone PA 2-0650.

54 FORD COUNTRY SEDAN 9 PASS. WAGON. HEATER, ALL NEW TIRES, STRAIGHT SHIFT WITH OD $495
RAUPACH'S GARAGE
N. Mechanic & Bow Sts PA 2-2100

TODAY'S SPECIAL
1955 Chevrolet Club Sedan V-8, S/S. Leatherette interior. A quality car. No down payment. Approx. $34 a month.
USED CAR SUPERMARKET
630 Greene St. PA 4-4730 9:30 to 9

—Auto Glass

GLASS INSTALLED
(WHILE YOU WAIT)
BEERMAN AUTO PARTS
519-521 N Mechanic PA 4-0250

5—Auto Repairs, Service

Winter Treads Tire Sale
670-15, 750-14 retreads $9.95 exch. plus tax. New 670-15 Winter tires $15.95 exch. plus tax. New 750x14 Winter tires $19.95 exch. plus tax. All sizes in stock. 12-13-14-15-16 inch sizes. New batteries. Group 1—$9.95 exchange. ANDY'S DUNLOP Tire & Battery Service, 6 Williams St., Ph. PA 2-3190.

FACTORY Rebuilt Generators, $12.00 exchange, most cars. Installed $13.50. PRESS AUTO MART. Rt 28 RE 8-9616

PAINT FRONT END BODY
McFARLAND AUTO SHOP
503 PINE AVE. PA 4-1216

POWER BRAKE REBUILDERS
Factory Authorized
New & Exchange Units
Bendix — Midland
G. M. Moraine — Kelsey-Hayes
Auto Electric & Carburetor
507 Henderson Ave. PA 4-1111

7—Business Opportunities

PROPERTY FOR SALE OR LEASE
LaVale on Route 40. Large building of four separate store units. Ideal for Wholesale. Retail or Manufacturing. Plenty parking. Apply Penasy, Narrows, PA 2-7443.

Office Equipment and Supply.
Owner leaving — will assist
P. O. Box 342, Keyser, W. Va.

$850 CASH sets you up in Printing Business now operating. Will instruct. Phone PA 4-0466.

LIKE a letter from home every day through the year: To your son or daughter in the Armed Services, or your boy or girl away at school . . . Send the Cumberland News, The Evening or Sunday Times. Call: Circulation Dept. PA 2-4600.

8—Coal For Sale

Berlin Big Vein Coal
$7 TON CHARLES LEYDIG PA 2-2717

BERLIN Big Vein Coal & Best P-size Stoker, oil treated. All varieties. Clite's Coal Co. PA 2-5070

BERLIN COAL PA 2-5353
Oil Treated Pea & Other Stoker Coal

BETTER quality lumpy coal. Slab wood. Stoker & Nut. Ohler's, PA 4-9763. PA 2-2758.

CLEAN SOMERSET COAL
Pea Stoker A. LEPLEY PA 2-0896

Coal-Coal-Coal
TRUCKERS
Largest Stock in State
Run of Mine—Pea—Nut
Now Open For Your Convenience
Weekdays 7 a. m. to 12 midnight
Saturdays 7 a. m. to 2 p. m.
For Information Phone
FLeetwood 9-4121
W & W COAL SCREENING PLANT
Route 135 Westernport, Md.

SLABWOOD, COAL
GENERAL HAULING
DIAL PA 4-0876

COAL & FIREPLACE WOOD
Dial CO 4-4481 6 to 8 P. M.
Don H. Blank

WILSON'S High Grade Coal $7 ton, nut coal 7.50. Immediate delivery. Phone PA 4-2072.

GUARANTEED Georges Creek Big Vein, Ton Lots $7.50, Truck Load $7.00 Ton. George Leydig. PA 4-9790.

SLAB WOOD & COAL
Harry Dolly PA 4-3127

Good Lumpy Coal $7 Ton
Dial CO 4-4198

9—Electrical Work, Fixtures

ELECTRIC WORK
FREE ESTIMATES ON WIRING
Sterling Electric Co., Inc.
100 N. CENTRE ST. PA 2-4800

ELECTRIC WORK
Motor Repairing, Wiring and Fixtures
QUEEN CITY ELECTRIC CO.
Westinghouse Apparatus Agent
158-160 Frederick St. Phone PA 2-1133

10-Financing Money to Loan

Finance Plumbing & Heating
— McKAIG'S —

AUTO IN 5 MINUTES LOANS
National Loan, 201 S. George
DIAL PA 4-6622

WE LOAN MONEY
Southern Jewelers, 39 N. Mechanic St.

LOANS
ON YOUR SIGNATURE ONLY
UP TO $1,500
FAMILY FINANCE CORPORATION
40 North Mechanic Street
Phone PA 4-3600

LOANS in a HURRY!
ON ARTICLES OF VALUE
Also Unredeemed Values
CUMBERLAND LOAN COMPANY
33 Baltimore Street

THE LONGER your ad runs the cheaper per day it becomes. We'll be glad to quote long term and contract rates to any want advertiser. The lower your cost the greater your profit.

11—For Rent

ANY AMOUNT of storage facilities for rent at tannery property of the Buchanan Lumber Co. Loading and unloading with lift truck available. Building 120' x 40' $80 per month. PA 2-0650.

13—Furnished Apartments

SMITH Apts., 725 Kelly Blvd., Clean and comfortable, laundry facilities. Rent reasonable. PA 2-8100, PA 4-2498.

14—Unfur. Apartments

4 ROOMS, second floor, all private; also 2 rooms. Near South Cumberland business district. PA 2-6709.

PRIVATE THREE ROOMS, UTILITY ROOM, AUTOMATIC HEAT, PORCH, YARD. APPLY 14 FOURTH STREET.

15—Furnished Rooms

MODERN furnished rooms by week or month. Centrally located. Men only. PA 4-9211.

18—Houses For Rent

232 PACA ST.—Block from West Side School. 5 Rooms with bath. Rent reasonable. Dial PA 2-7195.

4-ROOM House with bath. Automatic heat, garage. McCoole Road, mile from Westernport. Dial FL 9-9061.

19—Wanted to Rent

MAJOR oil company representative and family desire to rent or buy modern 2 or 3 bedroom apartment or house in suburban area. Write Box 989-A c/o Times-News.

WANTED TO RENT
Desirable Furnished and Unfurnished Houses and Apartments
Two—Three—Four Bedrooms
In Cumberland & Tri-State Area
Call
Allegany Ballistics Laboratory
RE 8-9000 Extension 650

—or Sale Miscellaneous

USED FURNITURE

2-Pc. Living Room Suite ..	$89.50
3-Pc. Living Room Suite ..	$69.50
1-Rocker	$19.50
1-Occasional Chair	$12.00

Only at Millenson's can you find values like these!
MILLENSON'S
317 Virginia Ave. PA 2-3930

LIKE a letter from home every day through the year: To your son or daughter in the Armed Services, or your boy or girl away at school . . . Send the Cumberland News, The Evening or Sunday Times. Call: Circulation Dept. PA 2-4600.

WARM MORNING GAS HEATER AUTOMATIC. LIKE NEW. $75
DIAL PA 2-5070

SNOW Plow with lift for Universal Jeep Good Condition
Dial PA 4-2711

JOHN-DEERE with blade and winch $3250.00; TD-9 International, Blade and Winch; AG Cletrac; D-7 Caterpillar Dozer; D-8 Caterpillar Dozer; HD-20 Cable Dozer; HD-21 Hydraulic Dozer; TD-14 and T-9 International Swing Cranes; FDE Cletrac; ½ Yd. Insley Backhoe; 15 Yd. Scraper; 100 HP Diesel Buda Motorskid, clutch, and Pulley. The Ray Brooks Co., Somerset, Penna.

20—For Sale Miscellaneous

BABY PARAKEETS $2.00
117 Wempe Dr after 4 or Saturday

SHALE, TOP SOIL AND FILL
We deliver or Load Your Truck.
CHEAP DIAL RE-8-9590

ZENITH TV. Norge Appliances, Sales and Service. Bank terms. M. J. Sirna, Ridgeley, W. Va., RE 8-9610.

NEVER UNDERSOLD
Meet All Local Advertised Prices
STRAND CUT RATE LIQUOR STORE
Most Convenient Place to Shop
N. CENTRE ST. at BALTIMORE ST.

APPLES
Our Pinto Storage & Market will be open for business beginning July 28 and continue open until all fruits are gone. We solicit your patronage and thank you for your past business.
Chertland Orchards, Inc.
PA 2-7013

STATE FARM Mutual, "The Careful Driver Insurance Co." Frank A. Trozzo, 439 Cumberland St. PA 4-0323.

BICYCLES & Lawn mowers repaired, wheels retired. New, used bicycles, lawn mowers. Clinton, Briggs & Stratton motors & parts. Pickup & delivery service. Vets Bicycles & Mower Supply 30 Queen City Pavement, PA 2-6683.

PAINT SALE!
Rubber base, Enamels, House paint, porch & floor. Reg. $5.98 gal. 3.98
QUENTIN M. RICE 19 Laing Ave.

SPECIAL! Sewing Machines adjusted in the home, $2. Electrify and Buy. WAKEFIELD Sales PA 2-8430, PA 2-4794

AUTO Insurance to cover State Law $43.38. Also Workmen's Compensation. Fire. GLENN WATSON, PA 2-4040.

YARNS, NEEDLEWORK SUPPLIES CROCHET COTTONS. Free Instructions. FAY'S, 118 Greene St., PA 2-2766.

WEDDING Invitations, announcements, napkins. FEDERAL PRINTING CO., 300 Columbia St., Phone PA 2-3424.

Hike Bender's December Farm Equipment Discount Sale
$65,000 worth of new and used Farm Tractors and Implements at Discounts of $13,000.
Sale Starts Dec. 1, Ends Dec. 24
H. G. BENDER
Phone ME 4-3271 Meyersdale, Pa.

REALIZING that a sixty dollar a month apartment costs you two dollars every day it is unrented doesn't it seem foolish not to be running a For Rent ad at the monthly rate that only runs forty-five cents a day and would probably rent the apartment.

KEEP WINTER'S COLD out with Warp's new crystal clear Flex-o-Glass. Extra heavy Plastic Sheet, entirely transparent. Only 26c ft.
Also window kits 39c each
LIBERTY HARDWARE CO.
51 N. Liberty St. PA 2-7140

His Last Minute Gift
1961 Fishing License
STORER'S VA. AVE. & 2ND ST. OPEN EVENINGS

25% Off all Woolens in Stock!
25% Off Drapery, Slipcovers in Stock!
We are not on the Highway but 2 blocks off, Opposite LaVale Methodist Church.
GEO. BRAGG, LAVALE, MD PA 4-4611

Baby Parakeets & Supplies
Marty's, 439 N. Mech., PA 2-7011

REBUILT TYPEWRITERS $20.00 UP
Typewriter Sales & Service
74 Pershing St., PA 2-6830

POINTER PUPPIES
All papers to register. 10 weeks. White & liver. Sired by top grouse dog. Joe Reinhart Jr., 12 Laing Ave.

PUPPY COCKER SPANIEL BLONDE FEMALE
A.K.C. Bedford Valley 658

Used TV $35 and up
BURKEY'S
LaVale Dial PA 2-6430

Floor Sander for Rent
Valley Lumber Co.
Bedford Rd. — PA 2-7760

TO FIND the right Mr. Fixit just look for him in the want ad columns. A specialized expert can do your job better, faster and more economically and do it permanently.

TRI-STATE MEMORIAL CO.
LARGEST SELECTION IN AREA
Monuments & Markers
Cresapt'n PA 4-1540 Piedmont El 5-7691

Salt Fish 3 lbs. 89c
McDades 13 N. Front PA 2-2030

BIRD SEED
Wild Bird Seed, small and large sunflower seed. Parakeet feed & treat. Large yellow millet seed.
LIBERTY HARDWARE CO.
51 N. Liberty St. PA 2-7140

PONY
Call Fort Ashby 2081

Drapery & Slipcover Fabrics
Regular to $2.59 for $1.00 a yard
WARHAFT'S 79 N. CENTRE ST.

WATCH SALES & REPAIRS
JOHN NEWCOMER
14 Baltimore St. 215 Virginia Ave.

GIVE ANTIQUES
For Christmas
Bishop's
1118 National Hwy. PA 4-7950

CHRISTMAS SPECIAL
New tufted mattress & Matching Box Spring — $64.95. Easy Terms.
CUMBERLAND MATTRESS FACTORY
514 Necessity St. PA 2-1105

NAME BRAND LEFT HANDED GOLF CLUBS. COMPLETE SET. BAG AND CART. PA 2-1034.

RELIABLE used cars are easy to find in the complete array that appear daily in the New and Used Car Dealer's ads in Times and News. They all offer good trade-in allowances and Bank Terms.

Kitzmiller Memorials
MONUMENTS and MARKERS
All the best Marble and Granite including Rock of Ages Granite and Barre Guild Memorials.
Frederick at George PA 2-4300, PA 2-3984
"SEE WHAT YOU BUY"

HOUSE PLANS: Whether you get them from a magazine or have an architect, we'll reproduce them. Everyone needs copies of valuable papers. Photostats or blueprint. Cumberland Engravers, 118 S. Mechanic St., PA 4-1622.

REBUILT refinished upright Mirro piano, light wood, $179. Model K Solovox $75. Robert Moreland, PA 4-1084.

CHRISTMAS Trees. Fresh cut white pine, $1.50 up. On Oldtown Road at Grand Ave. Open evenings.

20' MODERN Mahogany Backbar. Formica Top, mirrors and neon. Excellent condition. 138 N. Mechanic St.

SEASON'S GREETINGS! Thanks for making 1960 our biggest year! ANTIQUE SHOP 439 N. Centre PA 2-6357

DON'T TRAVEL Without Trip Insurance and Travelers Checks. We have both. CONLON AGENCY, Algonquin Hotel.

MEDICAL ARTS Pharmacy has the BEST Vitamins in town. Don't settle for anything less. Call PA 4-3730.

RCA Stereo Hi Fidelity Consolette (includes $50 RCA stereo records) $149.95
Cumberland Electric Co.
137 Va. Ave. PA 2-6191

BUILDING MATERIALS. Carpenter drops prices again. Dressed oak and poplar boards $70.00 th. U.S.A. Roofing $6.75 sq. 2-8-3-10 windows $14.95. ½" Celotex $66.00 th. Dry pine lumber as low as $80.00 th. Fencing plank $75.00 th. Select oak flooring $205.00 th. Fir 2x4 and 2x6—8' to 16' at $105.00. 2-in fiberglas insulation $52.00 th. 10' Redwood siding $180.00 th. 8" German siding $155.00 th. All prices delivered. Jim Carpenter Co., Inc. Madison Va. T. WH 8-4460 Day or Night.

OPEN 'TIL 6 P.M.
KING'S ONE STOP TACKLE SHOP
420 Virginia Ave.

You name it! We have it!
Trees, Bird Feeders, Stump Remover Dog Repellent, Leaf Polish, Tools
SMITH GARDEN CENTER
1120 Shades Lane PA 4-1458

20—For Sale Miscellaneous

COAL, power ditching, excavating, septic tanks. Shale, fill, gravel, top soil. Pyle & CHANEY. RE 8-8796.

NEW — NEW — NEW
The only Electronic Dryer by Maytag
WHITACRE'S
35 N. Mechanic St. PA 2-2790

STOVES STOVES STOVES
Large assortment. Coal heating and coal cook stoves. Used but in good condition. Reasonably priced. Coal stoves bought, sold and exchanged. 120 Offutt St. PA 2-6147.

Discount Surplus Store
442 N Centre St. — PA 4-4844
Open 9-12, 1-5, 6-9 except Sunday
Over 700 Items to Choose From

TVs GREATLY REDUCED
ALSO KITCHEN-AID DISHWASHERS
BUY NOW . . PAY NEXT YEAR
HARTMAN'S Appliance & General Store
LaVale, Md. 8 to 8 PA 2-6210

For Sale — Used
Used Kenmore Electric Range, good condition.
Philco refrigerator with freezer across top. Gas range. 21" Emerson TV set. Also we have a special low price on some new 17" TV sets. Ideal for that 2nd set in your home or for a Christmas Gift for that teen aged boy or girl of yours.
Easy Terms — Open evenings
GREEN APPLIANCES
22 Nat'l Hwy., LaVale, PA 4-0730
Located where Pennsy Lumber & Post Co. were

NAME BRAND MERCHANDISE
Up to 50% Discount
Drive Out See For Yourself
ROWZEE'S FACTORY OUTLET
1st Bldg. on Right After Crossing Koon Dam Spillway, open 10 am to 9 pm

PUPPIES Toy Poodles Cocker Spaniels
Mrs. Meek, Vale Summit, OV 9-8145

ELECTROLUX, AIRWAY & HOOVER
Replacement Parts: Hoses, Switches, Bags, Cords & Filters. Paper Bags. All Makes & Models. We Deliver!
DIAL PA 4-4610

NEW AND USED FARM MACHINERY
COCHRAN FARM EQUIPMENT
Somerset, Pa. Phone 4348

Homelite Chain Saws
ELLERSLIE EQUIPMENT PA 4-1309

Pioneer Chain Saws
SALES & SERVICE
Davis Garage, Flintstone, GR 8-4344

SAVE 20% ON
Bottled Gas
BENNETT'S PA 2-7900

PARAKEETS, Singing Canaries, Myna birds, Tropical Fish. Supplies. Corner Lyon & Blocker St., Ridgeley. RE 8-9119.

FEELING low? In the pocketbook, that is. A want ad can open the door to new sources of income for you. It's easy to sell something or rent something with an ad and you'll find the cost is surprisingly low.

BUY A PET FOR CHRISTMAS
PURE BRED PUPPIES
ALL BREEDS
AQUARIUM OUTFITS
FINE PET SUPPLIES
TRADE WINDS PETS
107 S. LEE PA 2-1796

NEW TIME CLOCK
For Punching In and Out
Jack's Used Cars, PA 2-0253

BATH fixtures, water heaters, Floor and Wall Tile. Tile Cleaner & Finisher. LaVale Metal Products, Winchester Road. PA 4-9080, PA 2-7089.

McCulloch Chain Saws
SALES & SERVICE NEW & USED
COSGROVE'S
252 N. Centre St. PA 2-3040

Puppies Toy Manchesters & Chihuahuas. Little Beauties. PA 2-6147.

NEW TIRE CHAINS
700, 825, 900, 1000, 1100, Singles and Triple-Duals. $11 to $30 per set. Car Cross-Chains, 6 for $1.00; Truck, 30c each. Hundreds of New Government Surplus items. Baughman Contracting Company, LaVale. PA 2-4568.

Don't wait and have to choose alone!
HILLCREST BURIAL PARK
Priced from $50 per grave with Perpetual Care
No Carrying Charges—No Notes to Sign
SEE MR. BOWERS OR MR. CRAZE
113½ Frederick St. PA 4-2332
Evenings or Sundays PA 4-6929

MEN'S HOCKEY SKATES
Size 11, excellent condition, 1 year old. Call PA 2-0359

A SIGN of success is a "Sold" sign on you house or lot. Let us help you succeed. Place a real estate for sale ad or contact one or the realtors who use the want ads daily. He will be pleased to accept your listing.

USED SINGER Portable machines, cheap! Also Montgomery Ward, like new, $30. Dial PA 2-8430 or PA 2-4794.

SPECIAL Price — Insulated boots and underwear, also hunting clothes and ammunition. Cline's, 1211 Ella Ave. or 515 Virginia Ave.

BLACK AND DECKER DRILLS

¼" Utility	$16.95
¼" Deluxe	$24.95
½" Utility	$44.95
Skill electric saw	$44.95

Make up your own tool sets from our large line of hammers, wrenches, pliers, screw drivers, etc.
Liberty Hardware Co.
51 N. Liberty St. PA 2-7140

WEEKLY SPECIALS!
DINETTE SETS — STUDIO COUCHES
STOVES — GAS, COAL & OIL
PEOPLE'S FURNITURE STORE
Reinhart's 17 Baltimore St.

Bargain Basement
S-P-E-C-I-A-L-S-!
7-pc. group consisting of Sofa Bed and Chair. 3 Tables and 2 Lamps
Reg. Price $219 SALE $169
Only at Millenson's can you find a value like this!
MILLENSON'S
317 Virginia Ave. PA 2-3930

AUCTION SALE
RARE COINS
&
CIVIL WAR GUNS
Monday, Jan. 2, 1961, 1 P. M.
Funkstown American Legion Hall
1 mile south of Hagerstown on old Rt. 40
CIVIL WAR MUSKETS, RIFLES & EQUIPMENT
3 Harpers Ferrys, 3 Infields, 3 Springfields, other Civil War Guns, Cartridge Belts, & Powder Flasks.
RARE OLD COINS
Large pennies, all key Lincolns, Indian cents, ½ cents, 2 cents and 3 cent pieces. All types of nickels, dimes, quarters and halves. One 1855 $50 gold slug (rare). 12 pieces of gold $20, $10 $5, $2.50, $1 and 50c pieces. 1909 S VDB Lincoln. 1916 D Dime. Mint and proof sets from 1953 up. Paper money & fraction currency. Anyone desiring list before sale send self-addressed and stamped envelope to
Uncle Tom's
Trading Post & Coin Shop
6 Prospect St., Hagerstown, Md.
Coins and guns on display now at above address. Refreshments served by American Legion. Aux. Tell your friends, everybody welcome.—UNCLE TOM

SYKES STYLE SHOP WISHES YOU
A Merry Christmas and a Happy New Year
EXPRESSING SINCERE THANKS
FOR YOUR CONTINUED SUPPORT
164 N. Centre, PA 2-1570, Free Parking Hudson Lot, block to City Hall, 9 'til 9

20-A—Mobile Homes

NEW & USED MOBILE HOMES
AT PRICES YOU CAN AFFORD
POTOMAC MOBILE SALES, KEYSER

See The All New
SHASTA COMPACT TRAILER
Only 1115 lbs. Can be towed by any small compact car.
Prices start at $995 — On Display At
TRAILER VILLAGE SALES AND COURT
1076 Nat'l Hwy., LaVale PA 4-2754

30' HOUSETRAILER, Prairie Schooner. Tandem axles. Priced to sell. Write: Kenneth Walters, Box 14, Romney.

21—Wanted to Buy

See Us First
SCRAP IRON, METAL
Used Bath Tubs For Sale
Feldstein Iron & Metal
Rear New LaVale PO PA 2-5320

WANTED—Frigidaire washer, Zenith 21" Console, Metal Cutting Lathe, Floor Drill Press, Cornice Brake. PA 4-9036.

24-Furnaces, Heating, Stoves

LENNOX Coal, Gas, Oil FURNACES
Cleaning & Repairs
Klinger Heating, 196 N. Centre, PA 4-6830

IRON FIREMAN
Stokers, Gas and Oil Burners
Furnaces, Selectemp System
Bennett Gas & Electric Co.
130 N. Centre St. PA 2-7900

FREE FURNACE INSPECTIONS AND ESTIMATES
Call or write Holland Furnace Co.
449 N. Centre St., Cumberland, PA 4-5522

25—Building Supplies

Sheathing—1 x 8 #3 white pine 11½c per board foot delivered. Lower price for cash.
TAYLOR LUMBER CO.
PA 4-3820

Quality Lumber and Building Supplies
The South Cumberland Planing Mill Company
31 Queen St. PA 2-2600

Paint — Lumber — Hardware
VALLEY LUMBER CO.
"Everything for the builder"
Bedford Rd., PA 2-7760 Prompt Delivery

Headquarters for
READY - MIX CONCRETE
SUPER CONCRETE CO.
405-11 Henderson Ave. PA 2-4260

"BERRY"
Garage Doors
With exclusive weather seal system. America's finest!
The Cumberland Cement and Supply Company
Rear 419 N Centre St. PA 4-2000

LOWER YOUR HEATING COST WITH
INSULATION

"Ful-thick Rock Wool" for the ceiling of your home. Average ceiling cost $60 50 sq. ft. rool $3.00 ea.

Aluminum Storm Doors, complete with 2 screens, 2 storm panels, lock, closer, and full piano hinges $29.95.

Aluminum and felt door button strip designed to keep the cold out. 65c ea. Automatic door bottom draft eliminator. $2.30 ea.

Transparent plastic storm window kit, 36 x 72" plastic sheet, fiber moulding and nails. 34c kit.

Complete door insulation set, can also be used on casement and cellar windows. $2.25 set. All metal weatherstrip for doors. $2.70 ea.

BUCHANAN
LUMBER COMPANY
549 N. Centre St. PA 2-0650
CASH & CARRY SAVES
We will be closed Saturday and Monday

26—Help Wanted

THREE MEN & WOMEN WANTED
Age 25 to 50, for Cumberland and surrounding area.
Part-time work, 3-hours a day. Earnings $60 to $100 per week.
Regardless of your experience we will teach you this business. People from all walks of life have financial independence with this non-competitive product.
Write Box:
994-A c/o TIMES-NEWS

27—Female Help Wanted

EXPERIENCED Stenographer. Must be accurate and fast. Tri-State Agency, LaVale, for appointment dial PA 4-1962.

28—Male Help Wanted

CONTRACT TRUCKMEN make $$'s. Trailer furnished. If over 22, write, MAYFLOWER, Box 107, Indianapolis 6, Indiana.

FURNITURE Salesman
with managerial ability.
Bookkeeping experience helpful. Apply:
HAFER HOUSE
228 BALTIMORE AVE.

SENIOR ELECTRONIC LABORATORY TECHNICIAN
New and challenging opportunity in R & D Laboratory for qualified personnel. Applicant must have training and experience in electronics, plus physical and chemical testing of electronic—mechanical components and/or instruments and test equipment. For confidential interview, submit complete resume to: Fred A. Hutchison, Personnel Manager.
ALLEGANY INSTRUMENT CO.
Div. of Textron Electronics, Inc.
1091 Wills Mountain
Cumberland, Maryland

ROUTE work—8½ hours per day. Car necessary, also High School Education. $87.50 per week to start. Write: Box 992-A, c/o Times-News.

OLD established firm needs one man for Management Training program — information given at interview. Qualifications: Married, own car, High School education or better. Write: 993-A, c/o Times-News.

CAB DRIVERS WANTED
Familiar with LaVale Area
DIAL PA 4-3700

31—Situations Wanted

GENERAL repairs, remodeling, painting, roofing. John Buner, 31 Virginia Ave., PA 4-0344.

WOMAN wants housekeeping, care children or invalids. Live in or out. PA 2-7705, weekdays 9-4:30.

32—Instructions

LEARN TO DRIVE. Dual Controls. Licensed by Dept. of Motor Vehicles. Howard Twigg, 154 Bedford. PA 2-7333.

IBM Key Punch. Day or Night. 4-6 weeks. Catherman's. 171 Baltimore St., PA 4-0966. Free Literature.

PIANO INSTRUCTIONS—Organ, Theory, Harmony, Orchestra. Rudy Sullivan Studio, 225 Columbia St. PA 2-4816.

34—Lost and Found

LOST — 2 MALE DOGS
Town Hill Mountain, Oldtown Road at Dug Hill Road, Green Ridge Mt. BEAGLE, small, white and tan with black coat. DACHSHUND, Basset size, brown, bushy brown and black tail. REWARD!
Please contact: Ernest I. Decko, M.D., Rosewood Lane, Owings Mills, Md. Telephone: HUnter 6-5200, Ext. 249, or get in touch with Regional Game Warden or State Police, Cumberland.

35—Miscellaneous

SEPTIC TANKS CLEANED $25.00
25 Years Experience
Bi-State Disposal, Lonaconing, HO 3-4401

SHOVELS - DOZERS
Mobile Cranes, Back Hoes, High Lifts, Compressors, Paving Breakers, Drills, Tractor-Trailers, Low Bed Trailers, Pole Trailers. Trucks of all kinds. Fill ground and road material.
We have more than 200 pieces of Equipment to serve your needs
BAUGHMAN CONTRACTING
Rt. 40 West Dial PA 2-4588

WELL DRILLING
Domestic & industrial 6" to 10" diameter, first grade material. Myers & Daton water systems. Work guaranteed. Established 1920. Financing arranged.
E. V. CARPENTER Well Drilling Co.

Marriage Licenses

Raymond Albert Michael and Hazel Elizabeth Arnold, both of Points, W. Va.

Lesley Wendell Loar, RFD 3, Box 167, Frostburg, and Carol Helen Chinault, 933 Maryland Avenue.

Willard Maxwell Kitzmiller, Keyser, and Marilyn Jane Martz, Wiley Ford.

David Clark Garland, Morningside Drive, and Marlene Mae Sisk, 246 Humbird Street.

John Paul Fisher Jr., RD 3, Bedford Road, and Bonnie Arleen Bauer, 611 Sylvan Avenue.

Garlin Junior Van Meter, and Dolores Rae Biser, both of McCoole.

William Adam Green and Carolyn Virginia Jones, both of Lonaconing.

EXECUTORS' NOTICE

THIS IS TO GIVE NOTICE, That the subscribers have obtained from the Orphans' Court of Allegany County, Maryland, letters testimentary on the estate of Verdie May Rice late of Allegany County, Maryland, deceased. All persons having claims against the deceased are hereby warned to exhibit the same, with the vouchers thereof duly authenticated, to the subscriber on or before the sixth day of June, 1961. They may otherwise by law be excluded from all benefit of the said estate. All persons knowing themselves indebted to said estate are requested to make immediate payment.

Given under our hands this sixth day of December, 1960.

VIRGIL A. RICE and
LILLIAN V. RICE MILLER
Executors
Route #4, Box 73
Christie Road
Cumberland, Maryland

Adv.—N-Dec. 10-17-24-31

ASSIGNEE'S SALE OF VALUABLE DWELLING SITUATED AT NO. 228 EAST ELDER STREET, CUMBERLAND, ALLEGANY COUNTY, MARYLAND.

Under and by virtue of the power of sale contained in a certain mortgage dated August 24, 1955, and recorded in Liber 314, Folio 421, one of the Mortgage Records of Allegany County, Maryland, which mortgage is now in default in the covenants and conditions thereof, the undersigned as Assignee of said mortgage for the purpose of foreclosure, will sell at public auction along the side of the Second National Bank Building at the corner of Baltimore and S. Liberty Streets, in the City of Cumberland, Maryland, on Tuesday, December 27th, 1960, at 10:00 o'clock A. M., the following described property, to wit:

ALL those pieces or parcels of ground situated on the north side of Elder Street in the City of Cumberland, Allegany County, Maryland, comprising parts of Lots Nos. 139 and 140 as shown on the plat of the Humbird Land & Improvement Company's Addition filed in Liber No. 73, one of the Land Records of Allegany County, Maryland, said land being particularly described as follows, to wit:

BEGINNING for the same on the north side of Elder Street at a point South 53½ degrees East 1½ feet from the end of the first line of Lot No. 138 of said addition, and running then with the north side of Elder Street, South 53½ degrees East 30 feet to the end of the fourth line of the lot conveyed by Robert J. Izzet and wife to Jesse E. Utt and James A. Perrin, by a deed dated June 17, 1925, and recorded in Liber No. 150, Folio 641, of the aforesaid Land Records; and running then with said fourth line reversed North 36½ degrees East 125 feet to an alley; then with said alley North 53½ degrees West 30½ feet to a point distant 1½ feet from the end of the second line of said Lot No. 138; then parallel to said second line, reversed South 36½ degrees West 125 feet to the place of BEGINNING.

BEING the same property which was conveyed unto William H. Diehl and Twila J. Diehl, his wife, by deed of Paul R. Fairall and Rissa M. Fairall, his wife, dated July 6, 1953, which is recorded in Liber 251, Folio 245, one of the Land Records of Allegany County, Maryland.

THIS PROPERTY is improved by a two-story one family dwelling containing six rooms with bath; full basement; hot-air heat; water, gas and electricity; all in a good state of repair.

TERMS OF SALE: One-third cash on day of sale and balance on delivery of good and sufficient deed to the purchaser thereof.

All state and county taxes will be adjusted to the date of sale.

GEORGE W. LEGGE,
Assignee of Mortgage for
the Purpose of Foreclosure

Adv.—N-Dec. 3-10-17-24

Keeping Up With Hollywood

by Louella Parsons

HOLLYWOOD—If you are a Hollywood movie star—read no further. With this word of warning lest a surprise be spoiled, I'm treating my other readers to a preview of gifts your favorites will be "ohhing" and "ahhing" over this Christmas.

Bride Sandra Dee, excuse me Mrs. Bobby Darin, is gifting her husband with a vicuna coat, with love and kisses, of course.

It's hard to wrap up a billiard table, so perhaps Lindsay Crosby has a pretty good idea of what he's getting for his playroom from his Barbara.

"Uncle" Miltie Berle, a traveling man, is getting a complete set of famous Cucci Italian luggage from Ruth.

What a big and happy surprise for Lee Remick. Bill Colleran is handing Lee the deed to their new Beverly Hills home this Christmas Eve!

From Santa Claus in Paris comes the tip that Yves Montand bought a solid gold Oscar sparkling with diamonds made up as a pin for Simone Signoret.

Tony Curtis will be delighted with Janet Leigh's originality in getting him the original Hirshfeld cartoon that appeared in the New Yorker Magazine of himself, Jack Lemmon and Marilyn Monroe in "Some Like It Hot." He's also to receive an electric golf cart.

Shirley MacLaine can hardly wait for her little daughter Sachie to see the complete collection of Shirley Temple dolls she was able to find for her. Hard to realize that Shirley Temple dolls are now 25 years old! But Sachie's two loves are two Shirleys—her mother and the little Shirley she sees on the TV screens.

The most surprised secretary in Hollywood, and I'm sure the world, will be Reva Fredericks, long-time secretary of Dorothy and Robert Mitchum who are rewarding her years of service and friendship with—hold on—a Lincoln convertible!

Roger Moore says he's bought himself his own best gift—an oil well in Texas.

Mitzi Green and Joe Pevney are giving each other a twin engine motorboat which is already anchored at Newport.

Audrey Hepburn's big eyes will grow bigger when she unwraps box after box, in fact an entire "collection" of the Italian sweater she loves so much, ranging from sports to formal evening, from Mel Ferrer—who else?

Susan Kohner gifted George Hamilton with a handsome portable refrigerator for his dressing room on the set of "By Love Possessed." (She overheard him trying to borrow one from the studio and got the idea then to give him his own.)

Amusing that Kirk Douglas won't even see his present before he returns to Hollywood months hence from Europe. Anne is giving him a new projection room in their home in Beverly.

Jacques Bergerac sent an original design all the way to his native Paris to have a diamond and emerald bracelet made up for Mrs. B. — Dorothy Malone, to you. But their best present is the baby.

If you are as big a baseball fan as I am, Don Drysdale is like a member of your own family. I have watched him when I've been rooting for the Dodgers. Sometimes I have been happy with him—and sometimes unhappy.

But we won't have to worry whether he wins or loses when you see him in "The Last Time I Saw Archie." He signed a contract with Jack Webb and will join Jack and Robert Mitchum, a very nice Christmas gift for Don.

If a lady can change her mind, so can a bride, and Nancy Sinatra Sands (Mrs. Tommy), who said at the time of her marriage she wasn't interested in a career, has exercised her womanly prerogative and decided she does!

On Thursday, Nancy met with Jerry Wald at 20th about one of the top roles in "High Heels." Don't say I said so, but I suspect it is the part Carol Lyndley bowed out in favor of matrimony with Mike Salzman.

If you remember Miss Sinatra was very good singing and dancing with her father on one of his autumn TV shows.

A fine bit of holiday cheer for Joseph Kaufman who is recuperating from an illness at Cedars of Lebanon Hospital. Joe received a cable from Brussels that his ballet movie starring Cyd Charisse, Maurice Chevalier, Roland Petit and Jeanmaire, "Black Tights," has just won the Grand Prix (European critics' award). What's more the Belgian ambassador will make the presentation to Joe.

A purely personal P.S. to my producer friend, Mr. Kaufman: My dentist, Dr. Max Shaprio, is not a European critic — or any other critic. But he caught the sneak of your movie and reports it is the most exquisite color spectacle, ballet story and generally fine movie he has ever seen. Thought you'd like to know.

Virginia Mayo and Mike O'Shea, who have been sitting and sitting for weeks in Rome waiting for "The Lost Atlantis" to start, are plenty homesick.

Frank Forzage, who was to have directed this movie, couldn't get along with the producers so he bowed out and has left for Switzerland for a white Christmas.

Stewart Granger also has been waiting for two months to start a picture for which he had signed.

(Copyright 1960)

Plan New Cable

NEW YORK (UPI) — American Telephone and Telegraph Co. Friday applied to the Federal Communications Commision for authority to stretch an 850-mile undersea telephone cable between Florida and Jamaica, British West Indies.

UDW Club Elects Officers

The party of the United Democratic Women's Club of Allegany County, sponsored by the State Central Committee and held at the Fort Cumberland Hotel, was attended by approximately 150 members and guests. It was followed by a Dutch treat luncheon held by club members also at the hotel. Mrs. Jim McQuown was hostess. Thomas B. Finan, newly appointed Attorney General of Maryland, extended holiday greetings.

At the luncheon, Mrs. McQuown reported on the convention held recently in Baltimore. Officers were elected as follows: Mrs. McQuown re-elected chairman; Miss Martha Regan, Mt. Savage, first vice chairman; Mrs. Fred Warner Jr., Cresaptown, recording secretary; Mrs. Anne B. Everline, treasurer and Mrs. Edward D. Finan, corresponding secretary. Mrs. Sherman S. Weatherholt was appointed publicity chairman.

The officers will be installed at a dinner January 21 at which time county committees will be named by the president.

Mrs. Lewis Millholland was chairman of the nominating committee and presented the slate.

A jingle party for the club members followed.

Guard Unit Makes Report

A quarterly status report on National Guard unit personnel has been announced by Lt. Norman D. Messman, commanding officer of Company C, First Medium Tank Battalion, 115th Armor.

Lt. Messman reports a letter of appreciation was received from Battalion Commander Lt. Col. Robert C. Matlick for the participation of several men as instructors on armor during a training course for the 43d Rifle Company, local Marine Corps Reserve unit.

The instructors were Staff Sgt. James L. Humbertson, Sgt. Richard A. Shrout, Sgt. George F. Riggs and Specialist 5/c Fay W. Kaiser.

In other personnel changes, Specialist 4/c Wendell F. Long was transferred from a Towson unit to Company C; Sgt. James L. Wilson transferred to the inactive National Guard and Pvt. Robert J. Norris enlisted in the regular Army.

Lt. Robert A. Carner has been appointed summary court officer for military trials within the unit.

Personals

James Orr, 544 Fairview Avenue, who was injured in an automobile wreck November 18, is improving at Memorial Hospital, but will remain hospitalized for several weeks.

Deaths And Funerals

AARON MORRIS

Aaron Morris, 81, formerly of Everett, Pa., died suddenly Wednesday in Sebring, Fla. Recently Mr. Morris had been residing in Sebring and Clearfield, Pa.

A native of Bedford County, he was a son of the late Israel and Eleanor (Stayer) Morris. Mr. Morris was a member of Barndollar Methodist Church.

Mr. Morris was thrice married. His first two wives, Mary Ellen (Steckman) Morris and Elsie (Hoover) Morris, preceded him in death.

He is survived by his widow, Lula (Mann) Morris; a son, Glenn L. Morris, president of the Morris Motor Express Company here; a daughter, Mrs. Irene Morral, RFD 2, Clearville Pa.; two brothers, John, Everett, and Francis Morris, Clearville; three grandchildren and four great-grandchildren.

The body is at the Conner Funeral Home in Everett, where services will be conducted today at 2 p. m. by Rev. LeRoy Harrison. Burial will be in Everett Cemetery.

MRS. HATTIE CHAMBERS

FINZEL — Mrs. Hattie Chambers, 70, a native of Finzel, died suddenly yesterday at her home in Birmingham, Ala.

She was a daughter of the late George and Martha Baker. Her husband, Rice Chambers, preceded her in death.

Mrs. Chambers was well known in this area, and visited here in and in Cumberland each summer for a number of years.

Surviving are a daughter, Miss Margaret Chambers, and two sons, Harold and Boyd, all of Alabama; two sisters, Miss Lydia Baker, with whom she made her home, and Mrs. Leonard Klink, Finzel; five brothers, Daniel and Lester Baker, Cumberland; Clyde, Finzel, and Clarence and Walter, both of Ohio, and two grandchildren.

She will be buried in Birmingham.

JOHN H. HAGER

John Henry Hager, 63, of 130 North Wayne Street, Arlington, Va., a former resident of LaVale, died suddenly yesterday in Arlington Hospital.

A native of Cumberland, Mr. Hager was a son of the late Martin and Bertha (Long) Hager. Prior to moving to Arlington about four years ago, Mr. Hager was employed by the Queen City Brewing Company.

He was a member of the Episcopal Church, Aerie 245, FO Eagles, and was a veteran of World War I. Mr. Hager operated a restaurant in Arlington.

Surviving are his widow, Clara M. (Hershberger) Hager; two sons, Donald W., Fairfax, Va., and Richard H. Hager, Rockville; two brothers, J. William and Ralph E. Hager, both of this city; three sisters, Mrs. David T. Ogilvie, Bowling Green; Mrs. Lelia Bennear, Cresaptown, and Mrs. Ethel Athey, Elkridge, and eight grandchildren.

The body is at the George Funeral Home where the family will receive friends today from 7 to 9 p.m. and tomorrow from 2 to 4 p.m. and 7 to 9 p.m.

CHARLES HACKER

LONACONING — Charles Hacker, 71, died yesterday at his home here.

Born at Rawlings, Mr. Hacker was a son of the late Henry F. and Martha McKenzie) Hacker. He was a retired carpenter.

He is survived by his widow, Clara (Beeman) Hackler; two daughters, Mrs. Martha Clark and Mrs. Beulah Jacobs, both of here; two sons, Charles Jr., Lonaconing; and James Hacker, Ohio; two brothers, Lewis, Oakland, and Fred Hacker, Pittsburgh; six grandchildren and a great-grandchild.

The body is at the Eichhorn Funeral Home where the family will receive friends from 2 to 4 p. m. and 7 to 9 p. m.

Services will be conducted at the funeral home Monday at 2 p. m. by Rev. Thomas Mitchell. Burial will be in Oak Hill Cemetery.

MRS. WILLIAM COALE

Mrs. Katherine Coale, a former resident, died Thursday in Baltimore, where she had been residing.

Mrs. Coale was the widow of William F. Coale, who was associated with the Davis Coal and Coke Company.

Services will be conducted this morning at Grace and St. Peter's Episcopal Church in Baltimore.

LEMUEL L. COMBS

Lemuel Layette Combs, 79, Fort Ashby, died yesterday in Weston State Hospital, Weston, W. Va., after an illness of four months.

He was born December 10, 1881, in Moorefield, the son of the late Samuel and Fannie (Smith) Combs.

Mr. Combs operated a shoe repair shop in Fort Ashby for a number of years.

He is survived by his wife, Mrs. Alice (Orndorff) Combs, Fort Ashby; one daughter, Mrs. Hazel Poling, Baltimore; one sister, Mrs. Nancy Smaltz, Bunker Hill, W. Va.; three grandchildren and two great-grandchildren.

Friends will be received at the Scarpelli Funeral Home from 2 to 4 p. m. and 7 to 9 p. m.

SISTER M. JOSEPH

FROSTBURG — Sister M. Joseph, (Mary Alice Winter) of Ursuline Convent, Sacred Heart College, Louisville, Ky., died there Thursday following an illness of several years.

She was the daughter of the late John O. and Anna B. (Corrigan) Winter, and was born in Midlothian in 1876.

Sister M. Joseph was one of the first graduates of St. Michael's High School, now an elementary school. She became a member of the Ursuline Order August 15, 1895, and had taught school in Cumberland at SS. Peter and Paul's, in Omaha and North Platte, Neb. She taught English, German and American History on the college level.

Services will be held Saturday at 9 a.m. in Louisville with interment taking place there.

She is survived by a sister, Miss Margaret H. Winter, and a number of nephews and nieces in Midlothian.

LIGHT SERVICES

Services for Chester Kirk Light, 61, of 926 Maryland Avenue, who died Thursday, will be held today at 2:30 p. m. in the Scarpelli pelli Funeral Home.

Rev. Everett Culp, pastor of First Methodist Church, will officiate and interment will be in Rose Hill Cemetery.

Pallbearers will be Roy Canby, James Mason, Charles Meese, Oscar Light, Oliver Hansel and Burr James.

The survivors include five grandchildren.

MRS. WILLIAM CONWAY

Mrs. H. Minerva Conway, 84, widow of William B. Conway, died yesterday at her home in Rockwood, Pa.

Mrs. Conway was born in Somerset County, and was the daughter of the late Daniel and Sarah (Dunbauld) Rhoads.

She was a life-member of Christ Evangelical United Brethren Church of Rockwood; a member of Trinity Chapter 138, Order of the Eastern Star, and was a former member of the Ladies Shrine Club here.

Surviving are a daughter, Mrs. Agnes Statler, Rockwood; a sister, Miss Etta Rhoads; two grandchildren and four great-grandchildren.

The body will be at the Wood Funeral Home, Rockwood, after 5 p. m. today.

Services will be conducted there Monday at 2 p. m. at the funeral home by Rev. L. G. Mulhollem. Burial will be in the IOOF Cemetery there. The OES will conduct a service today at 6 p. m. at the funeral home.

MRS. SCHWENNINGER RITES

Services for Mrs. Bessie J. Schwenninger, 81, of 422 Grand Avenue, who died Thursday in Allegany County Infirmary, will be conducted Monday at 10 a.m. at the Scarpelli Funeral Home by Rev. Robert Nimon, pastor of Grace Methodist Church. Burial will be in Sunset Memorial Park.

MRS. HARRY A. MANLEY

Mrs. Nellie Josephine Manley, 80, died yesterday at her home, 804 Buckingham Road, after being in failing health for two years.

She was the widow of Harry A. Manley who died in 1943.

Mrs. Manley was a member of St. Paul's Lutheran Church and was a life member and past president of the Ladies Shrine of Cumberland.

She was born April 13, 1880, in Northumberland, Pa., a daughter of the late Thomas E. and Sallie (Colt) Ruch.

She is survived by a daughter, Miss Dorothy G. Manley, at home; two nieces, Mrs. Erwin G. Haack, Camp Hill, Pa., and Mrs. William Crimmell, Mechanicsburg, Pa., and a nephew, Kenneth J. Ruch, Fairfax, Va.

The body is at the George Funeral Home.

Services will be conducted at the funeral home Monday at 11 a. m. by Rev. John F. Sammuel, pastor of St. Paul's Lutheran Church. Interment will be in Hillcrest Burial Park.

The family will receive friends at the funeral home from 2 to 4 p. m. and 7 to 9 p. m.

LEVI F. FAULKNER

Levi F. Faulkner, 63, a native of Ellerslie, died suddenly Thursday in Riverside, Calif., where he resided.

He was born November 27, 1897, in Ellerslie, a son of the late Levi S. and Ida E. (Miller) Faulkner.

Mr. Faulkner is survived by his wife, Mrs. Goldie (Fuller) Faulkner; three sons, Neil Faulkner, Ellerslie; and Charles and Lee Faulkner, Riverside; one daughter, Mrs. Galen Kinley, Chicago; one sister, Mrs. J. P. Shroyer, Cumberland; one brother, D. A. Faulkner, Cresaptown; 15 grandchildren and two great-grandchildren.

The body is at the Rubidoux Mortuary in West Riverside, where services will be conducted Tuesday morning. Burial will be in Greenwood Cemetery there.

Circle 3 Has Yule Meeting

The Christmas meeting of Circle 3 of Centre Street Methodist Church was held in the Grille Room of the Fort Cumberland Hotel. Invocation was given by Mrs. Melvin Specht. Twenty-three members attended. Guests were Mrs. Carlton Harris, Mrs Paul Stevens, Mrs. Louis Chastain and Mrs. Ralph Hoelzer.

Mrs. William Wadsworth conducted the business meeting. Mrs. Ethel Thayer was greeted as a new member. The next meeting will be held January 25 at 12:45 p.m. at the new parsonage, 830 Windsor Road. The January luncheon committee includes Mrs. Howard Radcliffe, Mrs. Harry Williams and Mrs. Wadsworth.

Mrs. Carlton Harris gave a Christmas meditation entitled "The Christmas Star." Mrs. T. E. Gilchrist read an article "So Hallow'd and So Gracious is the Time."

The meeting was adjourned with a prayer by Mrs. Gilchrist.

Others attending were Mesdames Beulah Barnes, W. C. Capper, R. O. Collins, Wella Cook, Edward Dawson, Emma Everstine, Arthur Gordon, Raymond Hinkle, Mae Lible, Bertha Low, Fay Mansfield, Thornton Murray, Edward O'Neal, Lucile Roeder, Howard Radcliffe, Eleanor Thompson, Betty Wade, Harry Williams and Louise Zihlman.

Children At Navy

(Continued from Page 1)

about the biggest Christmas gift ever for a 12-year-old girl.

You 160 youngsters at Brunswick, Maine ... You are going to get a Christmas celebration although your parents and the others at a nearby Navy air station certainly are blue. An officer at your base says "you small children don't understand" that a Neptune bomber crashed off Newfoundland Wednesday and nine crewmen were believed lost. But he says you "would be disappointed if Santa didn't come as planned."

Santa will be there, although as the officer says: "Believe me, it will be one of the toughest missions that Santa has ever had."

Johnny Long of Washington, D.C. ... you are spending Christmas with friends near Philadelphia. That's not like being home, but it will be better for a 4-year-old than being in Children's Hospital, where you had that brain operation Oct. 8.

And Johnny, the doctors say you have made great progress. You play now, Johnny, and you are learning more rapidly. They expect you to go to school eventually.

When you youngsters grow up you must read that editorial written 63 years ago to little Virginia O'Hanlon. Let us repeat part of it now:

"Alas: How dreary would be the world if there were no Santa Claus: It would be as dreary as if there were no Virginias. There would be no childlike faith then, no poetry, no romance to make tolerable this existence .... The eternal light with which childhood fills the world would be extinguished.

"No Santa Claus Thank God he lives, and he lives forever. A thousand years from now, Virginia, nay, ten times ten thousand years from now, he will continue to make glad the heart of childhood."

Gets Computer Contract

NEW YORK (UPI) — International Business Machines Corp. received a $5,200,000 Air Force contract for a central computer for the semi-automatic ground environment program, it was announced.

Two Suits Are Settled Out Of Court

Two separate friendly suits involving a local girl who was struck by an auto and a Frostburg boy who fell from a fire escape were settled out of court, according to papers filed yesterday in Allegany County Circuit Court.

Sharon Ann Mihailovich, through her parents Willard J. and Evelyn M. Mihailovich, 315 Independence Street, sued Phillip Hartung of 427 Chestnut Street in the amount of $2,000 for injuries she suffered when struck by his car on June 10, 1960, on Independence Street.

The amount the couple settled for was $702.90 and costs. Hugh A. McMullen represented the plaintiff and William Walsh the defendant.

In the other friendly suit, Gary Lee House, through his mother, Peggy Jean Walker, 49 Main Street, Frostburg, sued Gus N. Harris, of 60 Broadway, who maintains a building with stores and apartments at 45-53 Main Street in that community.

The boy was injured when he fell from a fire escape on the premises on October 7 this year. The suit, in which the plaintiff sought $500 damages, contended the fire escape was in unsafe condition.

The plaintiff settled for $200 and costs through James S. Getty, counsel for the boy. C. William Gilchrist represented the defendant.

Prayer Week January 2-6

A Week of Prayer services will be conducted at First Christian Church, 312 Bedford Street, January 2-6 at 7:30 p. m. Rev. Ralph Burnette, pastor, announces.

Rev. Mr. Burnette said "The Christian Faith" will be the general theme of the services and the subjects to be presented will include: "The Bible;" "Jesus Christ;" "The Church;" "Prayer;" and "The Holy Ghost."

Ministers who will speak during the week will include:

Rev. Robert Martin, minister of First Christian Church, State College, Pa.; Rev. William Cook, minister of Winchester Avenue Christian Church, Martinsburg, W. Va.; Rev. Earliss Gleafon, minister of First Christian Church, Chester, W. Va.

Rev. Raymond Martin, minister of Christian Church at Romney, W. Va., and Rev. Paul Weber, minister of First Christian Church, Somerset, Pa.

Rev. Mr. Burnette will conduct the devotional services each evening. Special music will be sung by the choir of the local church under the direction of Mrs. Paul Gilford. The public is invited.

Bishop Walsh

(Continued from Page 14)

on earth to men of good will is still graciously inviting renewed. Peace comes from heaven, if it comes at all; that is very evident. It is not native to us, as we have superabundantly learned. Why not grasp it, then, while there is yet time and opportunity? Why not make sure of the one gift needed by the whole family more than anything else? We can always have it, certainly, on heaven's terms."

Clinic Scheduled

Cresaptown Lay Health Group will hold its well baby clinic Tuesday, December 27, from 9 until 11 a. m., in the Cresaptown Health Center. Dr. Abdul S. Hashim will attend.

Pennsylvania Dutch Have Unusual Yule Beliefs

LANCASTER, Pa. (AP)—In the still of the last hour of Christmas eve a man and his wife steal out to the stables and go softly inside, alert for the slightest sound.

"Hear anything yet, Martha," the man says after a while.

"Not yet, Paul," she replied, "but soon. Yes, we shall hear them soon."

They stay until midnight, the dawn of Christmas itself, listening ot the converse of the farm animals who serve them throughout the year.

This is one of the finest hours in the lives of the Pennsylvania Dutch.

For the farmers in particular believe that anyone who keeps vigil in barn or stable between 11 and 12 o'clock on Christmas eve will gain the gift of understanding animal talk.

So Martha and Paul, like many before them and many on this same night, are living up to the Pennsylvania Dutch belief tha' the animal sounds take on special meaning and are comprehensive to human beings, this being a good omen for the new year.

The Pennsylvania Dutch farmer builds many of his Christmas eve hopes around the barns and the farm stock. Great store is set by what is called farmer's dew, a kind of rustic elixir. Its mystic property is thought to be so beneficial that farmers haul hay into barnyards on Christmas eve so that it may be moistened by the dew. If that hay is fed to the stock the next morning, so the story goes, none of the animals will be lost in the new year.

The charm works in other ways as well. For example, many a mother puts pieces of bread outdoors, beyond reach of snooping creatures, and after the dew has moistened the bread it is given to the children. That assures no harm will befall them in the coming year.

Born of superstition, and perpetuated by custom, these folkways are among the quaintest in the country.

Simplicity rules Christmas observances in most Pennsylvania Dutch households. This is especially true in the sects known as plain people.

The Amish, just about the strictest of all, give presents only to the children, and even these are merely token gifts. They do not have Christmas trees nor lights nor decorations. Often they do their shopping after Christmas, when prices are lower. The Mennonites are nearly as austere.

To these people, Christmas is fundamentally a religious holiday, the most sacred in the year, not to be marred by trippery. Their lone indulgence is the baking and distributing of cookies, many kinds and shapes, some remarkable for the intricacies of their design. The Springerle cookie is a real classic specimen. It features figures of animals, shepherds, magi and angels in basrelief.

What plum pudding is to the British the cookies are to the Pennsylvania Dutch.

WIFE PRESERVERS

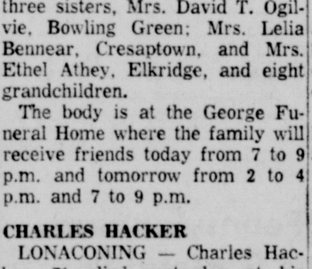

A homemade bookshelf will not wobble if it is backed with eighth-inch plywood.

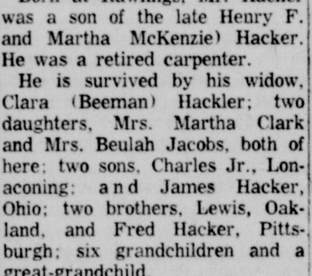

Apply a thin coat of furniture wax to painted furniture to keep it free of scratches and color-fading; it also makes cleaning easier.

Our Christmas Gift to you

AWARD-WINNING SERVICE
THE WHOLE YEAR THROUGH

National Association of Real Estate Boards

1960 Realtor Week Award

First Place

For outstanding achievement in promotion of the term Realtor through successful observance of Realtor Week, the

Board of Realtors of Cumberland

is presented this award in the category of real estate boards with a membership of 1 to 25

and is commended by the National Association of Real Estate Boards for its contribution to the real estate profession.

President, NAREB — Chairman, Realtor-Public Relations Committee

CUMBERLAND BOARD OF REALTORS

★ James W. Beacham
★ Beall Insurance & Realty
★ Goodfellow Agency
★ Bert J. Graham
★ The J. H. Holzshu Co.
★ D. P. Miller Co.
★ Perrin & Perrin
★ M. D. Reinhart Agency
★ Carl F. Schmutz Assoc.
★ Harry B. Simpson
★ Howard M. Spiker
★ Glenn Watson & Son
★ Wiebel & Workmeister
★ Wally Wilson Agency

Marriage Licenses

Raymond Albert Michael and Hazel Elizabeth Arnold, both of Points, W. Va.

Lesley Wendell Loar, RFD 3, Box 167, Frostburg, and Carol Helen Chinault, 933 Maryland Avenue.

Willard Maxwell Kitzmiller, Keyser, and Marilyn Jane Martz, Wiley Ford.

David Clark Garland, Morningside Drive, and Marlene Mae Sisk, 246 Humbird Street.

John Paul Fisher Jr., RD 3, Bedford Road, and Bonnie Arleen Bauer, 611 Sylvan Avenue.

Garlin Junior Van Meter, and Dolores Rae Biser, both of McCoole.

William Adam Green and Carolyn Virginia Jones, both of Lonaconing.

EXECUTORS' NOTICE

THIS IS TO GIVE NOTICE, That the subscribers have obtained from the Orphans' Court of Allegany County, Maryland, letters testimentary on the estate of Verdie May Rice late of Allegany County, Maryland, deceased. All persons having claims against the deceased are hereby warned to exhibit the same, with the vouchers thereof duly authenticated, to the subscriber on or before the sixth day of June, 1961. They may otherwise by law be excluded from all benefit of the said estate. All persons knowing themselves indebted to said estate are requested to make immediate payment.

Given under our hands this sixth day of December, 1960.

VIRGIL A. RICE and
LILLIAN V. RICE MILLER
Executors
Route #4, Box 73
Christie Road
Cumberland, Maryland

Adv.—N-Dec. 10-17-24-31

ASSIGNEE'S SALE OF VALUABLE DWELLING SITUATED AT NO. 228 EAST ELDER STREET, CUMBERLAND, ALLEGANY COUNTY, MARYLAND.

Under and by virtue of the power of sale contained in a certain mortgage dated August 24, 1955, and recorded in Liber 314, Folio 421, one of the Mortgage Records of Allegany County, Maryland, which mortgage is now in default in the covenants and conditions thereof, the undersigned as Assignee of said mortgage for the purpose of foreclosure, will sell at public auction along the side of the Second National Bank Building at the corner of Baltimore and S. Liberty Streets, in the City of Cumberland, Maryland, on Tuesday, December 27th, 1960, at 10:00 o'clock A. M., the following described property, to wit:

ALL those pieces or parcels of ground situated on the north side of Elder Street in the City of Cumberland, Allegany County, Maryland, comprising parts of Lots Nos. 139 and 140 as shown on the plat of the Humbird Land & Improvement Company's Addition filed in Liber No. 73, one of the Land Records of Allegany County, Maryland, said land being particularly described as follows, to wit:

BEGINNING for the same on the north side of Elder Street at a point South 53½ degrees East 1½ feet from the end of the first line of Lot No. 138 of said addition, and running then with the north side of Elder Street, South 53½ degrees East 30 feet to the end of the fourth line of the lot conveyed by Robert J. Izzet and wife to Jesse E. Utt and James A. Perrin, by a deed dated June 17, 1925, and recorded in Liber No. 150, Folio 641, of the aforesaid Land Records; and running then with said fourth line reversed North 36½ degrees East 125 feet to an alley; then with said alley North 53½ degrees West 30½ feet to a point distant 1½ feet from the end of the second line of said Lot No. 138; then parallel to said second line, reversed South 36½ degrees West 125 feet to the place of BEGINNING.

BEING the same property which was conveyed unto William H. Diehl and Twila J. Diehl, his wife, by deed of Paul R. Fairall and Rissa M. Fairall, his wife, dated July 6, 1953, which is recorded in Liber 251, Folio 245, one of the Land Records of Allegany County, Maryland.

THIS PROPERTY is improved by a two-story one family dwelling containing six rooms with bath; full basement; hot-air heat; water, gas and electricity; all in a good state of repair.

TERMS OF SALE: One-third cash on day of sale and balance on delivery of good and sufficient deed to the purchaser thereof.

All state and county taxes will be adjusted to the date of sale.

GEORGE W. LEGGE,
Assignee of Mortgage for
the Purpose of Foreclosure

Adv.—N-Dec. 3-10-17-24

Keeping Up With Hollywood

by Louella Parsons

HOLLYWOOD—If you are a Hollywood movie star—read no further. With this word of warning lest a surprise be spoiled, I'm treating my other readers to a preview of gifts your favorites will be "ohhing" and "ahhing" over this Christmas.

Bride Sandra Dee, excuse me Mrs. Bobby Darin, is gifting her husband with a vicuna coat, with love and kisses, of course.

It's hard to wrap up a billiard table, so perhaps Lindsay Crosby has a pretty good idea of what he's getting for his playroom from his Barbara.

"Uncle" Miltie Berle, a traveling man, is getting a complete set of famous Cucci Italian luggage from Ruth.

What a big and happy surprise for Lee Remick. Bill Colleran is handing Lee the deed to their new Beverly Hills home this Christmas Eve!

From Santa Claus in Paris comes the tip that Yves Montand bought a solid gold Oscar sparkling with diamonds made up as a pin for Simone Signoret.

Tony Curtis will be delighted with Janet Leigh's originality in getting him the original Hirshfeld cartoon that appeared in the New Yorker Magazine of himself, Jack Lemmon and Marilyn Monroe in "Some Like It Hot." He's also to receive an electric golf cart.

Shirley MacLaine can hardly wait for her little daughter Sachie to see the complete collection of Shirley Temple dolls she was able to find for her. Hard to realize that Shirley Temple dolls are now 25 years old! But Sachie's two loves are two Shirleys—her mother and the little Shirley she sees on the TV screens.

The most surprised secretary in Hollywood, and I'm sure the world, will be Reva Fredericks, long-time secretary of Dorothy and Robert Mitchum who are rewarding her years of service and friendship with—hold on—a Lincoln convertible!

Roger Moore says he's bought himself his own best gift—an oil well in Texas.

Mitzi Green and Joe Pevney are giving each other a twin engine motorboat which is already anchored at Newport.

Audrey Hepburn's big eyes will grow bigger when she unwraps box after box, in fact an entire "collection" of the Italian sweater she loves so much, ranging from sports to formal evening, from Mel Ferrer—who else?

Susan Kohner gifted George Hamilton with a handsome portable refrigerator for his dressing room on the set of "By Love Possessed." (She overheard him trying to borrow one from the studio and got the idea then to give him his own.)

Amusing that Kirk Douglas won't even see his present before he returns to Hollywood months hence from Europe. Anne is giving him a new projection room in their home in Beverly.

Jacques Bergerac sent an original design all the way to his native Paris to have a diamond and emerald bracelet made up for Mrs. B. — Dorothy Malone, to you. But their best present is the baby.

If you are as big a baseball fan as I am, Don Drysdale is like a member of your own family. I have watched him when I've been rooting for the Dodgers. Sometimes I have been happy with him—and sometimes unhappy.

But we won't have to worry whether he wins or loses when you see him in "The Last Time I Saw Archie." He signed a contract with Jack Webb and will join Jack and Robert Mitchum, a very nice Christmas gift for Don.

If a lady can change her mind, so can a bride, and Nancy Sinatra Sands (Mrs. Tommy), who said at the time of her marriage she wasn't interested in a career, has exercised her womanly prerogative and decided she does!

On Thursday, Nancy met with Jerry Wald at 20th about one of the top roles in "High Heels." Don't say I said so, but I suspect it is the part Carol Lyndley bowed out in favor of matrimony with Mike Salzman.

If you remember Miss Sinatra was very good singing and dancing with her father on one of his autumn TV shows.

A fine bit of holiday cheer for Joseph Kaufman who is recuperating from an illness at Cedars of Lebanon Hospital. Joe received a cable from Brussels that his ballet movie starring Cyd Charisse, Maurice Chevalier, Roland Petit and Jeanmaire, "Black Tights," has just won the Grand Prix (European critics' award). What's more the Belgian ambassador will make the presentation to Joe.

A purely personal P.S. to my producer friend, Mr. Kaufman: My dentist, Dr. Max Shaprio, is not a European critic — or any other critic. But he caught the sneak of your movie and reports it is the most exquisite color spectacle, ballet story and generally fine movie he has ever seen. Thought you'd like to know.

Virginia Mayo and Mike O'Shea, who have been sitting and sitting for weeks in Rome waiting for "The Lost Atlantis" to start, are plenty homesick.

Frank Forzage, who was to have directed this movie, couldn't get along with the producers so he bowed out and has left for Switzerland for a white Christmas.

Stewart Granger also has been waiting for two months to start a picture for which he had signed.

(Copyright 1960)

Plan New Cable

NEW YORK (UPI) — American Telephone and Telegraph Co. Friday applied to the Federal Communications Commision for authority to stretch an 850-mile undersea telephone cable between Florida and Jamaica, British West Indies.

UDW Club Elects Officers

The party of the United Democratic Women's Club of Allegany County, sponsored by the State Central Committee and held at the Fort Cumberland Hotel, was attended by approximately 150 members and guests. It was followed by a Dutch treat luncheon held by club members also at the hotel. Mrs. Jim McQuown was hostess. Thomas B. Finan, newly appointed Attorney General of Maryland, extended holiday greetings.

At the luncheon, Mrs. McQuown reported on the convention held recently in Baltimore. Officers were elected as follows: Mrs. McQuown re-elected chairman; Miss Martha Regan, Mt. Savage, first vice chairman; Mrs. Fred Warner Jr., Cresaptown, recording secretary; Mrs. Anne B. Everline, treasurer and Mrs. Edward D. Finan, corresponding secretary. Mrs. Sherman S. Weatherholt was appointed publicity chairman.

The officers will be installed at a dinner January 21 at which time county committees will be named by the president.

Mrs. Lewis Millholland was chairman of the nominating committee and presented the slate.

A jingle party for the club members followed.

Guard Unit Makes Report

A quarterly status report on National Guard unit personnel has been announced by Lt. Norman D. Messman, commanding officer of Company C, First Medium Tank Battalion, 115th Armor.

Lt. Messman reports a letter of appreciation was received from Battalion Commander Lt. Col. Robert C. Matlick for the participation of several men as instructors on armor during a training course for the 43d Rifle Company, local Marine Corps Reserve unit.

The instructors were Staff Sgt. James L. Humbertson, Sgt. Richard A. Shrout, Sgt. George F. Riggs and Specialist 5/c Fay W. Kaiser.

In other personnel changes, Specialist 4/c Wendell F. Long was transferred from a Towson unit to Company C; Sgt. James L. Wilson transferred to the inactive National Guard and Pvt. Robert J. Norris enlisted in the regular Army.

Lt. Robert A. Carner has been appointed summary court officer for military trials within the unit.

Personals

James Orr, 544 Fairview Avenue, who was injured in an automobile wreck November 18, is improving at Memorial Hospital, but will remain hospitalized for several weeks.

Deaths And Funerals

AARON MORRIS

Aaron Morris, 81, formerly of Everett, Pa., died suddenly Wednesday in Sebring, Fla. Recently Mr. Morris had been residing in Sebring and Clearfield, Pa.

A native of Bedford County, he was a son of the late Israel and Eleanor (Stayer) Morris. Mr. Morris was a member of Barndollar Methodist Church.

Mr. Morris was thrice married. His first two wives, Mary Ellen (Steckman) Morris and Elsie (Hoover) Morris, preceded him in death.

He is survived by his widow, Lula (Mann) Morris; a son, Glenn L. Morris, president of the Morris Motor Express Company here; a daughter, Mrs. Irene Morral, RFD 2, Clearville, Pa.; two brothers, John, Everett, and Francis Morris, Clearville; three grandchildren and four great-grandchildren.

The body is at the Conner Funeral Home in Everett, where services will be conducted today at 2 p. m. by Rev. LeRoy Harrison. Burial will be in Everett Cemetery.

MRS. HATTIE CHAMBERS

FINZEL — Mrs. Hattie Chambers, 70, a native of Finzel, died suddenly yesterday at her home in Birmingham, Ala.

She was a daughter of the late George and Martha Baker. Her husband, Rice Chambers, preceded her in death.

Mrs. Chambers was well known in this area, and visited here in and in Cumberland each summer for a number of years.

Surviving are a daughter, Miss Margaret Chambers, and two sons, Harold and Boyd, all of Alabama; two sisters, Miss Lydia Baker, with whom she made her home, and Mrs. Leonard Klink, Finzel; five brothers, Daniel and Lester Baker, Cumberland; Clyde, Finzel, and Clarence and Walter, both of Ohio, and two grandchildren.

She will be buried in Birmingham.

JOHN H. HAGER

John Henry Hager, 63, of 130 North Wayne Street, Arlington, Va., a former resident of LaVale, died suddenly yesterday in Arlington Hospital.

A native of Cumberland, Mr. Hager was a son of the late Martin and Bertha (Long) Hager. Prior to moving to Arlington about four years ago, Mr. Hager was employed by the Queen City Brewing Company.

He was a member of the Episcopal Church, Aerie 245, FO Eagles, and was a veteran of World War I. Mr. Hager operated a restaurant in Arlington.

Surviving are his widow, Clara M. (Hershberger) Hager; two sons, Donald W., Fairfax, Va., and Richard H. Hager, Rockville; two brothers, J. William and Ralph E. Hager, both of this city; three sisters, Mrs. David T. Ogilvie, Bowling Green; Mrs. Lelia Bennear, Cresaptown, and Mrs. Ethel Athey, Elkridge, and eight grandchildren.

The body is at the George Funeral Home where the family will receive friends today from 7 to 9 p.m. and tomorrow from 2 to 4 p.m. and 7 to 9 p.m.

CHARLES HACKER

LONACONING — Charles Hacker, 71, died yesterday at his home here.

Born at Rawlings, Mr. Hacker was a son of the late Henry F. and Martha McKenzie) Hacker. He was a retired carpenter.

He is survived by his widow, Clara (Beeman) Hackler; two daughters, Mrs. Martha Clark and Mrs. Beulah Jacobs, both of here; two sons, Charles Jr., Lonaconing; and James Hacker, Ohio; two brothers, Lewis, Oakland, and Fred Hacker, Pittsburgh; six grandchildren and a great-grandchild.

The body is at the Eichhorn Funeral Home where the family will receive friends from 2 to 4 p. m. and 7 to 9 p. m.

Services will be conducted at the funeral home Monday at 2 p. m. by Rev. Thomas Mitchell. Burial will be in Oak Hill Cemetery.

MRS. WILLIAM COALE

Mrs. Katherine Coale, a former resident, died Thursday in Baltimore, where she had been residing.

Mrs. Coale was the widow of William F. Coale, who was associated with the Davis Coal and Coke Company.

Services will be conducted this morning at Grace and St. Peter's Episcopal Church in Baltimore.

WIFE PRESERVERS

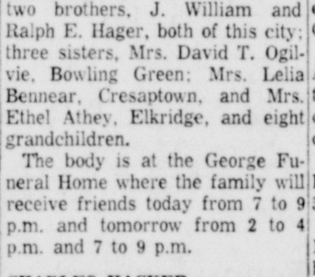

A homemade bookshelf will not wobble if it is backed with eighth-inch plywood.

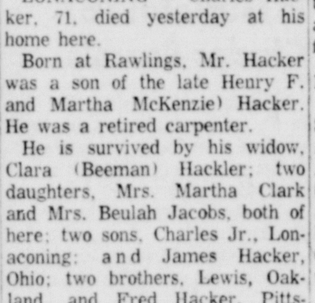

Apply a thin coat of furniture wax to painted furniture to keep it free of scratches and color-fading; it also makes cleaning easier.

LEMUEL L. COMBS

Lemuel Layette Combs, 79, Fort Ashby, died yesterday in Weston State Hospital, Weston, W. Va., after an illness of four months.

He was born December 10, 1881, in Moorefield, the son of the late Samuel and Fannie (Smith) Combs.

Mr. Combs operated a shoe repair shop in Fort Ashby for a number of years.

He is survived by his wife, Mrs. Alice (Orndorff) Combs, Fort Ashby; one daughter, Mrs. Hazel Poling, Baltimore; one sister, Mrs. Nancy Smaltz, Bunker Hill, W. Va.; three grandchildren and two great-grandchildren.

Friends will be received at the Scarpelli Funeral Home from 2 to 4 p. m. and 7 to 9 p. m.

SISTER M. JOSEPH

FROSTBURG — Sister M. Joseph, (Mary Alice Winter) of Ursuline Convent, Sacred Heart College, Louisville, Ky., died there Thursday following an illness of several years.

She was the daughter of the late John O. and Anna B. (Corrigan) Winter, and was born in Midlothian in 1876.

Sister M. Joseph was one of the first graduates of St. Michael's High School, now an elementary school. She became a member of the Ursuline Order August 15, 1895, and had taught school in Cumberland at SS. Peter and Paul's, in Omaha and North Platte, Neb. She taught English, German and American History on the college level.

Services will be held Saturday at 9 a.m. in Louisville with interment taking place there.

She is survived by a sister, Miss Margaret H. Winter, and a number of nephews and nieces in Midlothian.

LIGHT SERVICES

Services for Chester Kirk Light, 61, of 926 Maryland Avenue, who died Thursday, will be held today at 2:30 p. m. in the Scarpelli Funeral Home.

Rev. Everett Culp, pastor of First Methodist Church, will officiate and interment will be in Rose Hill Cemetery.

Pallbearers will be Roy Canby, James Mason, Charles Meese, Oscar Light, Oliver Hansel and Burr James.

The survivors include five grandchildren.

MRS. WILLIAM CONWAY

Mrs. H. Minerva Conway, 84, widow of William B. Conway, died yesterday at her home in Rockwood, Pa.

Mrs. Conway was born in Somerset County, and was the daughter of the late Daniel and Sarah (Dunbauld) Rhoads.

She was a life-member of Christ Evangelical United Brethren Church of Rockwood; a member of Trinity Chapter 138, Order of the Eastern Star, and was a former member of the Ladies Shrine Club here.

Surviving are a daughter, Mrs. Agnes Statler, Rockwood; a sister, Miss Etta Rhoads; two grandchildren and four great-grandchildren.

The body will be at the Wood Funeral Home, Rockwood, after 5 p. m. today.

Services will be conducted there Monday at 2 p. m. at the funeral home by Rev. L. G. Mulhollem. Burial will be in the IOOF Cemetery there. The OES will conduct a service today at 6 p. m. at the funeral home.

MRS. SCHWENNINGER RITES

Services for Mrs. Bessie J. Schwenninger, 81, of 422 Grand Avenue, who died Thursday in Allegany County Infirmary, will be conducted Monday at 10 a.m. at the Scarpelli Funeral Home by Rev. Robert Nimon, pastor of Grace Methodist Church. Burial will be in Sunset Memorial Park.

MRS. HARRY A. MANLEY

Mrs. Nellie Josephine Manley, 80, died yesterday at her home, 804 Buckingham Road, after being in failing health for two years.

She was the widow of Harry A. Manley who died in 1943.

Mrs. Manley was a member of St. Paul's Lutheran Church and was a life member and past president of the Ladies Shrine of Cumberland.

She was born April 13, 1880, in Northumberland, Pa., a daughter of the late Thomas E. and Sallie (Colt) Ruch.

She is survived by a daughter, Miss Dorothy G. Manley, at home; two nieces, Mrs. Erwin G. Haack, Camp Hill, Pa., and Mrs. William Crimmell, Mechanicsburg, Pa., and a nephew, Kenneth J. Ruch, Fairfax, Va.

The body is at the George Funeral Home.

Services will be conducted at the funeral home Monday at 11 a. m. by Rev. John F. Sammuel, pastor of St. Paul's Lutheran Church. Interment will be in Hillcrest Burial Park.

The family will receive friends at the funeral home from 2 to 4 p. m. and 7 to 9 p. m.

LEVI F. FAULKNER

Levi F. Faulkner, 63, a native of Ellerslie, died suddenly Thursday in Riverside, Calif., where he resided.

He was born November 27, 1897, in Ellerslie, a son of the late Levi S. and Ida E. (Miller) Faulkner.

Mr. Faulkner is survived by his wife, Mrs. Goldie (Fuller) Faulkner; three sons, Neil Faulkner, Ellerslie; and Charles and Lee Faulkner, Riverside; one daughter, Mrs. Galen Kinley, Chicago; one sister, Mrs. J. P. Shroyer, Cumberland; one brother, D. A Faulkner, Cresaptown; 15 grandchildren and two great-grandchildren.

The body is at the Rubidoux Mortuary in West Riverside where services will be conducted Tuesday morning. Burial will be in Greenwood Cemetery there.

Circle 3 Has Yule Meeting

The Christmas meeting of Circle 3 of Centre Street Methodist Church was held in the Grille Room of the Fort Cumberland Hotel. Invocation was given by Mrs. Melvin Specht. Twenty-three members attended. Guests were Mrs. Carlton Harris, Mrs Paul Stevens, Mrs. Louis Chastain and Mrs. Ralph Hoelzer.

Mrs. William Wadsworth conducted the business meeting. Mrs. Ethel Thayer was greeted as a new member. The next meeting will be held January 25 at 12:45 p.m. at the new parsonage, 830 Windsor Road. The January luncheon committee includes Mrs. Howard Radcliffe, Mrs. Harry Williams and Mrs. Wadsworth.

Mrs. Carlton Harris gave a Christmas meditation entitled "The Christmas Star." Mrs. T. E. Gilchrist read an article "So Hallow'd and So Gracious is the Time."

The meeting was adjourned with a prayer by Mrs. Gilchrist.

Others attending were Mesdames Beulah Barnes, W. C. Capper, R. O. Collins, Wella Cook, Edward Dawson, Emma Everstine, Arthur Gordon, Raymond Hinkle, Mae Lible, Bertha Low, Fay Mansfield, Thornton Murray, Edward O'Neal, Lucile Roeder, Howard Radcliffe, Eleanor Thompson, Betty Wade, Harry Williams and Louise Zihlman.

Children At Navy

(Continued from Page 1)

about the biggest Christmas gift ever for a 12-year-old girl.

You 160 youngsters at Brunswick, Maine ... You are going to get a Christmas celebration although your parents and the others at a nearby Navy air station certainly are blue. An officer at your base says "you small children don't understand" that a Neptune bomber crashed off Newfoundland Wednesday and nine crewmen were believed lost. But he says you "would be disappointed if Santa didn't come as planned."

Santa will be there, although as the officer says: "Believe me, it will be one of the toughest missions that Santa has ever had."

Johnny Long of Washington, D.C. ... you are spending Christmas with friends near Philadelphia. That's not like being home, but it will be better for a 4-year-old than being in Children's Hospital, where you had that brain operation Oct. 8.

And Johnny, the doctors say you have made great progress. You play now, Johnny, and you are learning more rapidly. They expect you to go to school eventually.

When you youngsters grow up you must read that editorial written 63 years ago to little Virginia O'Hanlon. Let us repeat part of it now:

"Alas: How dreary would be the world if there were no Santa Claus: It would be as dreary as if there were no Virginias. There would be no childlike faith then, no poetry, no romance to make tolerable this existence .... The eternal light with which childhood fills the world would be extinguished.

"No Santa Claus Thank God he lives, and he lives forever. A thousand years from now, Virginia, nay, ten times ten thousand years from now, he will continue to make glad the heart of childhood."

Gets Computer Contract

NEW YORK (UPI) — International Business Machines Corp. received a $5,200,000 Air Force contract for a central computer for the semi-automatic ground environment program, it was announced.

Two Suits Are Settled Out Of Court

Two separate friendly suits involving a local girl who was struck by an auto and a Frostburg boy who fell from a fire escape were settled out of court, according to papers filed yesterday in Allegany County Circuit Court.

Sharon Ann Mihailovich, through her parents Willard J. and Evelyn M. Mihailovich, 315 Independence Street, sued Phillip Hartung of 427 Chestnut Street in the amount of $2,000 for injuries she suffered when struck by his car on June 10, 1960, on Independence Street.

The amount the couple settled for was $702.90 and costs. Hugh A. McMullen represented the plaintiff and William Walsh the defendant.

In the other friendly suit, Gary Lee House, through his mother, Peggy Jean Walker, 49 Main Street, Frostburg, sued Gus N. Harris, of 60 Broadway, who maintains a building with stores and apartments at 45-53 Main Street in that community.

The boy was injured when he fell from a fire escape on the premises on October 7 this year. The suit, in which the plaintiff sought $500 damages, contended the fire escape was in unsafe condition.

The plaintiff settled for $200 and costs through James S. Getty, counsel for the boy. C. William Gilchrist represented the defendant.

Prayer Week January 2-6

A Week of Prayer services will be conducted at First Christian Church, 312 Bedford Street, January 2-6 at 7:30 p. m. Rev. Ralph Burnette, pastor, announces.

Rev. Mr. Burnette said "The Christian Faith" will be the general theme of the services and the subjects to be presented will include: "The Bible;" "Jesus Christ;" "The Church;" "Prayer;" and "The Holy Ghost."

Ministers who will speak during the week will include:

Rev. Robert Martin, minister of First Christian Church, State College, Pa.; Rev. William Cook, minister of Winchester Avenue Christian Church, Martinsburg, W. Va.; Rev. Earliss Gleafon, minister of First Christian Church, Chester, W. Va.

Rev. Raymond Martin, minister of Christian Church at Romney, W. Va., and Rev. Paul Weber, minister of First Christian Church, Somerset, Pa.

Rev. Mr. Burnette will conduct the devotional services each evening. Special music will be sung by the choir of the local church under the direction of Mrs. Paul Gilford. The public is invited.

Bishop Walsh

(Continued from Page 14)

on earth to men of good will is still graciously inviting renewed. Peace comes from heaven, if it comes at all; that is very evident. It is not native to us, as we have superabundantly learned. Why not grasp it, then, while there is yet time and opportunity? Why not make sure of the one gift needed by the whole family more than anything else? We can always have it, certainly, on heaven's terms."

Clinic Scheduled

Cresaptown Lay Health Group will hold its well baby clinic Tuesday, December 27, from 9 until 11 a. m., in the Cresaptown Health Center. Dr. Abdul S. Hashim will attend.

Pennsylvania Dutch Have Unusual Yule Beliefs

LANCASTER, Pa. (AP)—In the still of the last hour of Christmas eve a man and his wife steal out to the stables and go softly inside, alert for the slightest sound.

"Hear anything yet, Martha," the man says after a while.

"Not yet, Paul," she replied, "but soon. Yes, we shall hear them soon."

They stay until midnight, the dawn of Christmas itself, listening ot the converse of the farm animals who serve them throughout the year.

This is one of the finest hours in the lives of the Pennsylvania Dutch.

For the farmers in particular believe that anyone who keeps vigil in barn or stable between 11 and 12 o'clock on Christmas eve will gain the gift of understanding animal talk.

So Martha and Paul, like many before them and many on this same night, are living up to the Pennsylvania Dutch belief that the animal sounds take on special meaning and are comprehensive to human beings, this being a good omen for the new year.

The Pennsylvania Dutch farmer builds many of his Christmas eve hopes around the barns and the farm stock. Great store is set by what is called farmer's dew, a kind of rustic elixir. Its mystic property is thought to be so beneficial that farmers haul hay into barnyards on Christmas eve so that it may be moistened by the dew. If that hay is fed to the stock the next morning, so the story goes, none of the animals will be lost in the new year.

The charm works in other ways as well. For example, many a mother puts pieces of bread outdoors, beyond reach of snooping creatures, and after the dew has moistened the bread it is given to the children. That assures no harm will befall them in the coming year.

Born of superstition, and perpetuated by custom, these folkways are among the quaintest in the country.

Simplicity rules Christmas observances in most Pennsylvania Dutch households. This is especially true in the sects known as plain people.

The Amish, just about the strictest of all, give presents only to the children, and even these are merely token gifts. They do not have Christmas trees nor lights nor decorations. Often they do their shopping after Christmas, when prices are lower. The Mennonites are nearly as austere.

To these people, Christmas is fundamentally a religious holiday, the most sacred in the year, not to be marred by frippery. Their lone indulgence is the baking and distributing of cookies, many kinds and shapes, some remarkable for the intricacies of their design. The Springerle cookie is a real classic specimen. It features figures of animals, shepherds, magi and angels in basrelief.

What plum pudding is to the British the cookies are to the Pennsylvania Dutch.

Our Christmas Gift to you

AWARD-WINNING SERVICE
THE WHOLE YEAR THROUGH

National Association of Real Estate Boards

1960 Realtor Week Award

First Place

For outstanding achievement in promotion of the term Realtor through successful observance of Realtor Week, the

Board of Realtors of Cumberland

is presented this award in the category of real estate boards with a membership of 1 to 25 and is commended by the National Association of Real Estate Boards for its contribution to the real estate profession.

President, NAREB

Chairman, Realtor-Public Relations Committee

CUMBERLAND BOARD OF REALTORS

★ James W. Beacham
★ Beall Insurance & Realty
★ Goodfellow Agency
★ Bert J. Graham
★ The J. H. Holzshu Co.
★ D. P. Miller Co.
★ Perrin & Perrin
★ M. D. Reinhart Agency
★ Carl F. Schmutz Assoc.
★ Harry B. Simpson
★ Howard M. Spiker
★ Glenn Watson & Son
★ Wiebel & Workmeister
★ Wally Wilson Agency

Garrett County Seen Getting Morning Snow

Likely To Spread Throughout Area

Snow is expected to move into Garrett County this morning and is likely to spread throughout the rest of Maryland, according to the Weather Bureau, which says the temperature is going to stay down for Christmas.

A record low temperature reading for December was expected in Frostburg last night, where the mercury skidded to an unofficial reading of six below zero by 9 o'clock. Walter Hayes, who checks on the weather in that mountain top community, said the record low of seven below for the month was recorded 35 years ago.

The sheriff's office in Oakland reported that the unofficial temperature in that community was about seven below zero about 9:30 p.m. yesterday. Early yesterday morning the mercury dipped to 23 below zero in Garrett County.

The temperature dropped to four below in Cumberland yesterday morning and by 9:30 o'clock last night the official temperature reading was zero, according to Robert Golden, weather observer, who looked for it to drop a little lower during the night.

State Police said that U. S. Route 40 east and west of Cumberland was passable although chains or snow treads were a must in mountainous areas of Garrett County. They said the roads were in "pretty good shape."

No serious accidents were reported by state police at LaVale barracks, Romney, Bedford or Everett. Route 50 was icy and snowy in spots last night east and west of Romney and was passable.

The temperature was about seven above zero in the Bedford area, according to police there. State Police at Everett said there was a report of 11 below zero at Midway on the turnpike.

The high temperature in Cumberland yesterday was 15 degrees and the low four below zero. Frostburg reported a high reading of 10 above and a low temperature of six below yesterday.

The snow will end by tomorrow except for some flurries in the western mountains. For the next four or five days at least the temperature will be average from six to 12 degres below normal.

For this time of year in Maryland, the normal maximums are 42-45 degrees and the low 24-31. It is at least five degrees colder in the mountains.

Laundromat Waste Under Control Of Pollution Unit

The Water Pollution Control Commission has been given supervision over wastes from laundromats, the Allegany County Health Department announced yesterday.

The action followed a ruling that discharges from automatic laundries is to be classed as industrial waste and is not to be treated with an underground sewage disposal unit.

Under the new procedure, approval will be secured from the commission for the waste treatment system to be used by laundromats while the Health Department will issue permits for the point of discharge.

No permit would be needed in municipalities which have sewage or industrial waste treatment facilities.

County Home Patients Get Christmas Treat

Patients at the Allegany County Home got a very cheery Christmas surprise yesterday when they were visited by Raymond "Ike" Law, sick committee chairman of Cumberland Council 586, Knights of Columbus.

Mr. Law presented a corsage and candy to the women patients and cigars and cigarets to the men patients in the institution. He visited about 48 patients and wished them all a "Merry Christmas."

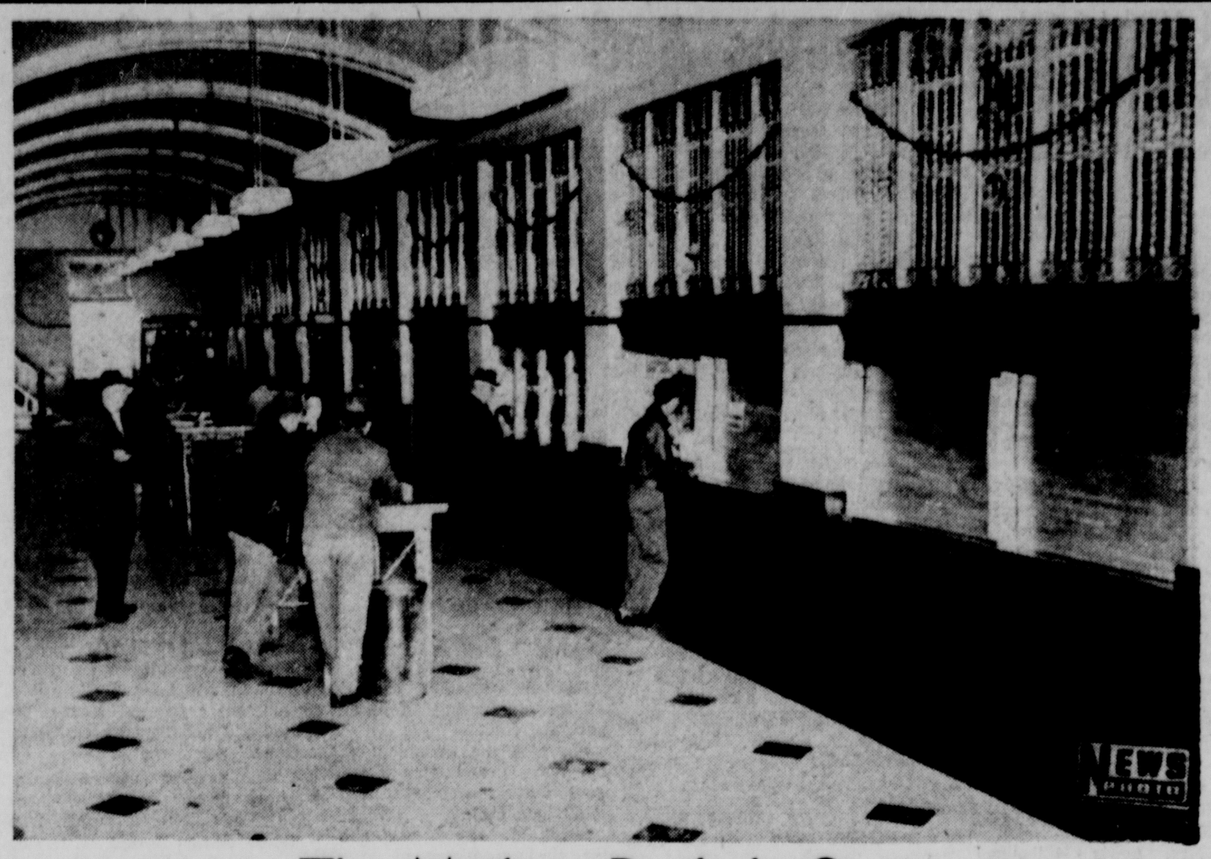

The Mailing Rush Is Over

This view of the lobby of the Cumberland Post Office yesterday shows clearly that the mailing rush is over. In the workrooms, crews were busy handling incoming mail and packages. Officials said there is no backlog of mail and that the rush of mail arriving by late trains is being handled as fast as it comes in. Deliveries will be made today as mail arrives, but only special delivery and packages obviously intended as gifts will be delivered on Christmas day.

Climbing Lanes Are Planned On U.S. Route 40

Baltimore Beltway Work Speeded Up

John B. Funk, chairman-director of the State Roads Commission yesterday announced that bids have been asked for construction of climbing lanes on U.S. Route 40 from near Frederick toward Hagerstown.

"The purpose of this project," Mr. Funk said, is to provide an additional lane on hills so slow-moving traffic can move to the right and permit faster-moving vehicles to pass.

"We have noticed that, in the past, slow-moing vehicles, particularly trucks, were pulling over on the shoulders. Of course, shoulders are not designed to carry heavy loads such as that."

The contract will call for climbing lanes for a distance of 6.7 miles proceeding westward toward Hagerstown from a point three miles west of Frederick.

Relief Needed

Eventually, much of the through traffic using U.S. Route 40 at this point will use Interstate 70.

"Under present Federal financing," Mr. Funk said, "the Commission cannot schedule early completion of Interstate 70 and we felt immediate relief should be given to motorists using this particularly dangerous section of Route 40 between Frederick and Hagerstown."

Also advertised yesterday was the final project in its speed-up program for the Baltimore Beltway.

Mr. Funk announced advertisement for the Beltway section from Liberty Road to Park Heights Avenue, a distance of approximately 2½ miles.

Contracts for all other sections of the Beltway already have been advertised.

Purpose in accelerating the advertising schedule, Mr. Funk said, was to clear the way so work would be able to start on all Beltway projects early in 1961.

Births

Memorial Hospital

Mr. and Mrs. Leo M. Lease, Corriganville, a son yesterday.

Mr. and Mrs. Henry A. Schowengerdt, 609 Brookfield Avenue, a son yesterday.

Mr. and Mrs. George E. Taylor, Hyattsville, a daughter yesterday.

Concern For Needy Shown As Yule Tree Is Lighted

Cumberland's Christmas display includes two of the best loved symbols of the Yuletide season, the Christmas tree and the Creche.

Thousands of visitors this week have ignored the bitter winter weather and have paused for a few minutes to enjoy the displays placed on the grounds of Emmanuel Episcopal Church.

The spirit of Cumberland's Christmas scene was expressed by Rev. Maurice D. Robertson, pastor of First Presbyterian Church, as the tree was lighted Sunday. He prayed in the Holy Name of the Child of Bethlehem:

"O God our Father, with joyful hearts we welcome this Holy Season of peace and good will to all men.

"Too long has our hard-headed and hard-hearted selfishness and sophistication ruled us, and we welcome love and good-will among us.

"Let thy spirit, the Spirit of the Christ of Bethlehem, be among us in this community as we light this tree. May this lighting symbolize the lighting of the warmth of love, peace and kindliness, sharing in our hearts.

"Let none in this community which we love be cold, or hungry or alone, or afraid this Christmas season. Let no sick, or aged, or young child be uncared for or feel alone.

"Let thy great Gift of the Christ to us so fill our hearts with joy and gratitude that our whole community may ring with joy and happiness, peace, love and good will.

"In the Holy Name of the Child of Bethlehem we pray."

Features Part Of TV Guide

If you enjoy Christmas programs on television, be certain to check your copy of TV Week which will be part of the Cumberland Evening Times and Cumberland News today.

Aside from the program listings for all Christmas shows, both religious and secular, TV Week will include a story about Shirley Temple and her upcoming telecast of "Babes In Toyland."

Keep tab on all your favorite performers and video shows in TV Week.

Smoke Scare Checked

City firemen checked a smoke scare last night at a home on Independence Street. Firemen from Central and East Side stations responded to the call at 9:37 p.m. Box 41 at the intersection of Columbia and Bedford streets was pulled.

Use Or Lose Notices Sent Out By CAB

WASHINGTON (AP)—The Civil Aeronautics Board has sent a use-it-or-lose-it notice to the mayors of all cities with local service airlines.

The notice was in the form of a letter from CAB Chairman Whitney Gillilland pointing out that the board has substantially expanded air service, often at considerable expense to the airlines, and to the government in the payment of subsidy.

"Unless adequate use is made of the air service, its cost to the government is not warranted, and continuation of the service would not be in the best interests of the public," Gillilland said.

Gillilland's letter was accompanied by a report on the use of individual airlines for the 12 months ending Sept. 30. The list included:

Allegheny, Washington, D. C.—all 37 airports on the system exceed the five-a-day passenger minimum.

Pennsylvanian Is Grateful For Cinder Barrels

"We don't have things like this in Pennsylvania," was the comment of a motorist who got stuck in the snow on Washington Street Thursday and procured ashes and salt from a barrel at the foot of the street.

The young Pennsylvanian tried to drive his car away from the curb while headed up the street but the tires kept sliding and he was unable to pull out into the street.

A passing mailman told him the ashes and salt were in the barrel. With the help of another passerby, the motorist got some ashes and put them under the rear wheels.

Another passerby assisted in getting the motorist on his way to his next stop, which was Romney.

The local street department each winter places the barrels at certain sections of the city where motorists might get stuck in the snow or ice.

Minor Blazes Keep Firemen Busy Here

City firemen were kept busy yesterday as a series of fires, some of them attributed to weather conditions, broke out.

Central Fire Company was called at 7:45 a.m. to Baltimore and Park streets, where a car was on fire. The blaze was out when firemen arrived.

South End Fire Company was called to Lacy's Market, 1120 Virginia Avenue, at 11:04 a.m. after the market filled with smoke.

Firemen said the smoke came from an adjoining building, where a fusee was being used to thaw a frozen water pipe.

The same company was called to the home of Mrs. Augusta Durbin, 65 Offutt Street, at 11:37 a.m. to quench a flue fire. There was some damage to wallpaper and a bedroom.

Central Fire Company went to 133 Bedford Street at 3:11 p.m. after a clogged flue filled the home with smoke.

West Side Fire Company was called to 219 Wallace Street at 5:25 p.m. after grease caught fire in the kitchen of the home.

Smoke ejectors were used to clear the homes of smoke in the last two fires.

Valley View Drive Home To Be Built

Charles W. Garner, Valley View Drive, has been issued a permit to build a brick dwelling at a cost of about $12,000.

James G. Stevenson, clerk of the Allegany County Board of Commissioners, who issued the permit, said the 38 by 36 foot dwelling will have a concrete block foundation, composition roof and a cellar. It will be constructed about 20 feet from Orchard Street in Valley View Drive.

Bishop Walsh Gives His Meaning Of Christmas

By P. TERRENCE BURKE
News Staff Writer

Christmas has many meanings to many persons, but perhaps the truest understanding of this joyous holiday has been expressed by a man who has been sentenced to spend, perhaps, the rest of his life in prison.

That man is Roman Catholic Bishop James E. Walsh, of Cumberland, who was sentenced last summer by the Communists to 20 years in prison in Red China.

From his prison cell in Red China, Bishop Walsh writes about Peace, the gift of the Saviour at Christmas time.

Message On Peace

The expression of Bishop Walsh's feelings at the time of the celebration of the birth of Christ is taken from an article by Rev. John J. Sullivan of the St. Paul Seminary in St. Paul, Minn. The following is the Bishop's message on peace:

"It is strange that the human family should now possess almost everything under the sun except the one thing it has always particularly longed for. Strange, too, that this should be the very thing which the Saviour of the World put within its anxious reach at infinite cost. Peace on earth is the dream of the race, the true golden fleece, the quest of the ages. Not the partial, fleeting peace we have always had to be content with. No, peace of another deeper sort, one everywhere persisting and pervading; peace in the hearts of men and in the counsels of kings, in the market-place and the forum, in the proudest palace and the humblest home; peace solacing all the cares of life and smiling still in kindly death; the peace of brothers, true and universal; the peace of God . . .

"Think too—and most of all—of the simple goodness of the uncounted, unsung millions. Add all the endless toil and turmoil and trouble of the whole mammoth, age-spanning, world-girdling human family. Add the smiles and tears of a universe. Add starlight and the south wind softly stirring; the beauty of drifting clouds; rambles in autumn woods; home firesides and sleeping cities; the nursery romp, the cheerful board, the love of friends. Add kind hearts and gentle deeds and oceans of prayer.

"Add all of that and ten thousand times more; add anything you like and everything you fancy. Yes, it makes a famous story, to be sure; and that without hinting at half of it. But do not add peace. Do not add what he never had—although it is the one thing which we always wanted more than all the rest.

Never Far Away

"Peace is near us, though; indeed, it never has been far away since it first beckoned to us, smiled upon us, from a little crib in Bethlehem. That was many years ago but now it smiles and beckons again. What is the witchery that steals through the winter air, warms the bleak, open hearts, casts a sudden glow over the harsh realities of life, makes a whole distracted world feel akin for an enchanted space, as the year revolves and brings Bethlehem back to us once more? It is not witchery; it is the nearness of God. It is the goodness and kindness of God Our Saviour appearing; it is his patience and insistence in what concerns the needs of men.

"So it is that the offer of peace

(Continued on Page 13)

CAB Grants Changes In Service

Take Effect Immediately

WASHINGTON (AP)—The Civil Aeronautics Board Friday authorized three local service airlines—Lake Central, North Central and Allegheny—to put into effect immediately new routes and services tentatively granted last August.

The action permitted North Central to start operating between Detroit and Cleveland, Ohio.

It allowed Lake Central to begin service on these new routes:

1. Between Detroit and Pittsburgh by way of Toledo, Sandusky, Cleveland, Akron-Canton and Youngstown, Ohio.

2. Between Erie, Pa., and Pittsburgh.

3. Between Charleston, W. Va., and Pittsburgh by way of Elkins, Clarksburg-Fairmont, Morgantown and Wheeling, W. Va.

On a five-year temporary basis Lake Central also received routes between Columbus and Washington-Baltimore by way of Zanesville, Ohio, Wheeling and Morgantown, W. Va.; between Cincinnati and Washington-Baltimore by way of Portsmouth, Ohio, Parkersburg, W. Va.-Marietta, Ohio, Clarksburg-Fairmont and Elkins, W. Va.; and between Grand Rapids, Mich., and Columbus by way of Jackson, Mich., and Toledo and Mansfield, Ohio.

Restrictions in Allegheny's certificate were modified on the Washington-Baltimore - Pittsburgh, Buffalo and Pittsburgh-Huntington, W. Va., routes to permit one-stop service between Pittsburgh and Washington-Baltimore and Buffalo, and nonstop service between Pittsburgh and Huntington.

Profit Squeeze Is Noted By Rubber Firm

NEW YORK (AP) — General Tire & Rubber Co.'s sales hit a record in the fiscal year ended Nov. 30 but net income did not, the firm's president said Thursday.

In a talk before a group of security analysts, M.G. O'Neil placed sales for the period at $725 million and net income at $21 million, equal to $3.75 a share.

In fiscal 1959 sales totaled $676,942,133 while net income amounted to $26.6 million or $4.84 a share.

"Prime reasons for General's profit squeeze have been the increased costs of raw materials, especially crude rubber, and price weakness in the replacement tire market," O'Neil said.

O'Neil said there was every reason to believe that the current level of tire sales would be sustained in 1961.

Weather Fails To Dim Ardor Of Shoppers

Churches Schedule Christmas Services

Bitter cold yesterday failed to dampen the ardor of thousands of residents of the Tri-State area who came here to complete their Christmas shopping.

Downtown streets were jammed with shoppers from late morning, and little let up was noted until after 8 p.m.

The shopping pace is expected to ease off today but stores affiliated with the Retail Merchants Association will be open until 5 p.m. today for last minutes shopping. Some stores will remain open until 6 p.m. as usual.

Monday will be a store holiday here, but stores will be open until 9 p.m. on Tuesday.

Christmas stocking will be bulging at the seams if all the packages seen on the streets here yesterday were intended as gifts.

Many of the gifts arrived by trucks, and appliance installers worked overtime this week to hook up such major purchases as television sets, stoves, dishwashers, washers and dryers before Christmas.

The bustle will end in early evening, as residents leave their homes for Christmas Eve services at the church of their choice.

Special Christmas services have been planned by all churches of the Cumberland area.

Report Given Soil District Supervisors

Martin M. Gordon, work unit conservationist of the Soil Conservation Service office here, submitted his monthly report recently during a meeting of the Allegany Soil District Supervisors.

He pointed out that 1,680 feet of drain tile were installed on the farm of Charles B. Cole in the Flintstone area. Some 700 feet of the drain tile were installed on Dr. E. L. Everhart's farm on Winchester Road.

A soil survey legend and mapping units in connection with the new technical guide were completed and sent to the state SCS office.

There was a final check made on several ACP jobs done during the month and due to the record snow fall of December 11, all field work was halted.

Mr. Gordon pointed out that during the month he had a night meeting with the Bowman's Addition Boys 4-H Club. He showed a film "Raindrops and Soil Erosion," and talked on land capabilities during a meeting of 18 students of the outdoor education class at Frostburg State Teachers College.

Among the goals for next month are the revision of conservation farm plans in the office and an analysis of the goals and work load.

Heart Disease Top Killer Here

Diseases of the heart accounted for more than half of the deaths reported in Allegany County last month.

Dr. Ton van Strien, county health officer, said 35 of the 62 deaths were attributed to heart disease.

Hardening of the arteries caused three deaths and two were caused by cerebral hemorrhages.

Nine deaths were caused by cancer, two by diabetes, one by influenza-pneumonia and one to cirrhosis of the liver.

Other deaths included two suicides, one homicide and six attributed to other causes.

MD Canisters Are Collected

Muscular Dystrophy canisters have been collected in the Cumberland area, according to Fire Chief Virgil Parker, president of the Allegany-Garrett chapter of the Muscular Dystrophy Association.

He said the chapter will be able to give a report on the campaign early in January.

"Merry Christmas" Wish Extended In Many Tongues Throughout World

By CHARLES H. KELLY
News Staff Writer

Tomorrow people of every free nation and secretly in captive nations, each in his own tongue, will express the spirit of goodwill and well wishing toward his fellow men.

"Merry Christmas" will ring out to greet friends and neighbors. The French will say "Joyeux Noel"; the Spanish, "Feliz Navidad"; the Latvians, "Briecigus Sbethus"; the Hungarians, "Boldog Karaczoni Unnepeket"; the Arabs, "Kel Am Waantom Saleemeen."

The Greeks, "Kala Christogene"; the Swedish, "Glad Jul"; the Norwegians, "Glaedelig Jul"; the Dutch, "Drolijk Derstfeest"; the Italians, "Buon Natale"; the Chinese, "Kung Hsi Hsin"; the Czechs, "Vesele Vanoce"; the Germans, "Frohliche Weihnachten"; the Croatians, "Screten Bozic" and the Serbians, "Hristos al rodi."

One legend about the origin of the Christmas tree has it that all the trees of the forest had gifts of nuts and fruits and fine woods for the infant King, but that the tiny fir tree had no worthy gifts, so the angels, in compassion bedecked it with stars and its beauty made the humble evergreen the most splendid gift of all.

An interesting fact is that "Adeste Fideles" — "O Come All Ye Faithful" — is the world's most widely sung and most beloved of all Christmas carols. It has been translated into almost every major language, more than seventy of them.

Yet the origin of the words and music is not known. Some would date the carol back to the 13th century, while others hold that it came to be in the 17th or 18th century.

This favorite is sung with heartfelt fervor in thousands of homes, schools and churches wherever Christmas is celebrated.

Customs vary throughout the world on Christmas Day. Amid the feasting, joy and church-going in Norway, the birds are remembered on the eve of the holiday. Sheaves of grain, especially saved, appear on roof tops of homes and even on the tall buildings in the business district.

To express the warm emotions and bright hopes of Christmas the yule log is lit on the hearth as an old English custom. While it is burning, wrongs are forgiven and no work is permitted in the household.

The stillness of the Swiss mountains in the lonely winter suddenly rings with cheer and laughter, for Christmas is a time of family gatherings, the renewal of old friendships and the remembering of acquaintances and relatives. The Prince of Peace reigns in this peaceful nation.

The yule celebration in Sweden begins on St. Lucia's Day, December 13, when the eldest daughter, in long white robes, becomes a "Lucia bride." Wearing a crown of whortleberries with seven lighted candles she goes forth bearing sweetmeats for the family and friends.

Little known facts reveal that the first Christmas card known to be published was done in London in 1842. It was printed from an etching by W. M. Egley and illustrates Christmas feasting, a Yule party, skating and giving to the poor.

The world's first Christmas Seal was issued in 1904 in Denmark and the first United States Seal was issued three years later.

PE Right Of Way Papers Are Filed

Right of way agreements between the Potomac Edison Company and a number of residents of the Barton and Gilmore area of George's Creek have been filed in the land records office of Allegany County Circuit Court.

Also filed during the past couple days were deeds to property purchased by the State Roads Commission.

The parcels of land included property on U. S. Route 40 from LaVale toward Winchester Road and land on the northwestern side of Central Avenue in Cumberland.

Church Notices Due Wednesday

Church notices for New Year's Eve and New Year's Day must be in the office of the Times-News papers by 11 p. m. Wednesday, December 28, to insure publication on the Saturday church notice page.

The early deadline is necessary because of the anticipated heavy volume of church news.

Trophy Is Awarded

Charles E. Shaw, captain of the Orioles team of the Senior Citizens Club, receives a trophy from Mrs. Eva Hogan, club advisor and assistant recreation director, during the Christmas meeting of the club Thursday afternoon. Witnessing the ceremony is Mrs. Stella Bennett, who brought in four members during the recent membership drive won by the Orioles. She was one of five women honored for their part in the member drive. Refreshments made by Senior Citizen Club members were served at the meeting.

Deaths

Chambers, Mrs. Hattie, 70, native of Frostburg.

Coale, Mrs. William, former resident.

Combs, Lemuel L., 79, Fort Ashby, W. Va.

Conway, Mrs. William, 84, native of Somerset County, Pa.

Faulkner, Levi F., 63, formerly of Ellerslie.

Hacker, Charles, 71, Lonaconing.

Hager, John H., 63, formerly of LaVale.

Joseph, Sister M., Frostburg.

Manley, Mrs. Harry A., 80, of 804 Buckingham Road.

Morris, Aaron, 81, native of Bedford County, Pa.

(Obituaries on Page 13)

Stores Open to 5 P. M.

Garrett County Seen Getting Morning Snow

Likely To Spread Throughout Area

Snow is expected to move into Garrett County this morning and is likely to spread throughout the rest of Maryland, according to the Weather Bureau, which says the temperature is going to stay down for Christmas.

A record low temperature reading for December was expected in Frostburg last night, where the mercury skidded to an unofficial reading of six below zero by 9 o'clock. Walter Hayes, who checks on the weather in that mountain top community, said the record low of seven below for the month was recorded 35 years ago.

The sheriff's office in Oakland reported that the unofficial temperature in that community was about seven below zero about 9:30 p.m. yesterday. Early yesterday morning the mercury dipped to 23 below zero in Garrett County.

The temperature dropped to four below in Cumberland yesterday morning and by 9:30 o'clock last night the official temperature reading was zero, according to Robert Golden, weather observer, who looked for it to drop a little lower during the night.

State Police said that U. S. Route 40 east and west of Cumberland was passable although chains or snow treads were a must in mountainous areas of Garrett County. They said the roads were in "pretty good shape."

No serious accidents were reported by state police at LaVale barracks, Romney, Bedford or Everett. Route 50 was icy and snowy in spots last night east and west of Romney and was passable.

The temperature was about seven above zero in the Bedford area, according to police there. State Police at Everett said there was a report of 11 below zero at Midway on the turnpike.

The high temperature in Cumberland yesterday was 15 degrees and the low four below zero. Frostburg reported a high reading of 10 above and a low temperature of six below yesterday.

The snow will end by tomorrow except for some flurries in the western mountains. For the next four or five days at least the temperature will be average from six to 12 degres below normal.

For this time of year in Maryland, the normal maximums are 42-45 degrees and the low 24-31. It is at least five degrees colder in the mountains.

Laundromat Waste Under Control Of Pollution Unit

The Water Pollution Control Commission has been given supervision over wastes from laundromats, the Allegany County Health Department announced yesterday.

The action followed a ruling that discharges from automatic laundries is to be classed as industrial waste and is not to be treated with an underground sewage disposal unit.

Under the new procedure, approval will be secured from the commission for the waste treatment system to be used by laundromats while the Health Department will issue permits for the point of discharge.

No permit would be needed in municipalities which have sewage or industrial waste treatment facilities.

County Home Patients Get Christmas Treat

Patients at the Allegany County Home got a very cheery Christmas surprise yesterday when they were visited by Raymond "Ike" Law, sick committee chairman of Cumberland Council 586, Knights of Columbus.

Mr. Law presented a corsage and candy to the women patients and cigars and cigarets to the men patients in the institution. He visited about 48 patients and wished them all a "Merry Christmas."

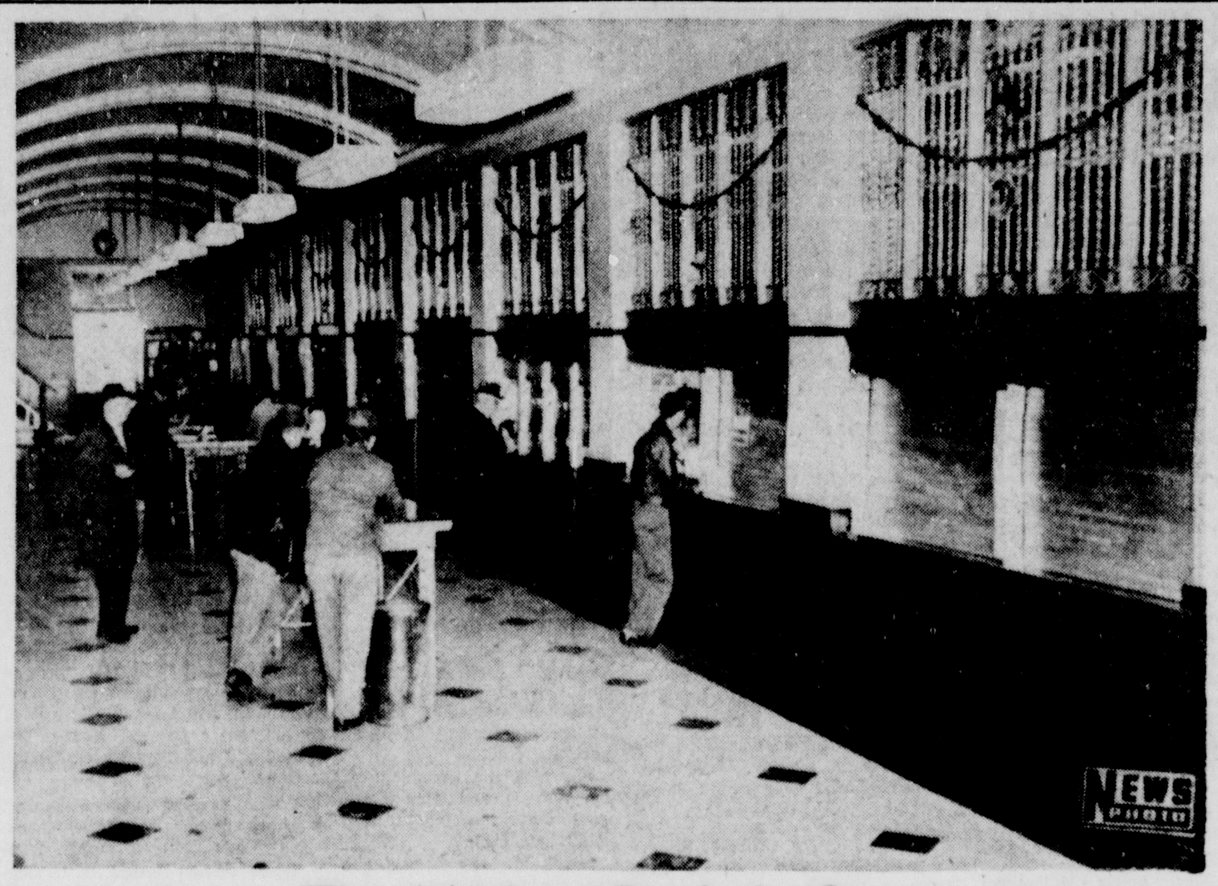

The Mailing Rush Is Over

This view of the lobby of the Cumberland Post Office yesterday shows clearly that the mailing rush is over. In the workrooms, crews were busy handling incoming mail and packages. Officials said there is no backlog of mail and that the rush of mail arriving by late trains is being handled as fast as it comes in. Deliveries will be made today as mail arrives, but only special delivery and packages obviously intended as gifts will be delivered on Christmas day.

Climbing Lanes Are Planned On U.S. Route 40

Baltimore Beltway Work Speeded Up

John B. Funk, chairman-director of the State Roads Commission yesterday announced that bids have been asked for construction of climbing lanes on U.S. Route 40 from near Frederick toward Hagerstown.

"The purpose of this project," Mr. Funk said, is to provide an additional lane on hills so slow-moving traffic can move to the right and permit faster-moving vehicles to pass.

"We have noticed that, in the past, slow-moing vehicles, particularly trucks, were pulling over on the shoulders. Of course, shoulders are not designed to carry heavy loads such as that."

The contract will call for climbing lanes for a distance of 6.7 miles proceeding westward toward Hagerstown from a point three miles west of Frederick.

Relief Needed

Eventually, much of the through traffic using U.S. Route 40 at this point will use Interstate 70.

"Under present Federal financing," Mr. Funk said, "the Commission cannot schedule early completion of Interstate 70 and we felt immediate relief should be given to motorists using this particularly dangerous section of Route 40 between Frederick and Hagerstown."

Also advertised yesterday was the final project in its speed-up program for the Baltimore Beltway.

Mr. Funk announced advertisement for the Beltway section from Liberty Road to Park Heights Avenue, a distance of approximately 2½ miles.

Contracts for all other sections of the Beltway already have been advertised.

Purpose in accelerating the advertising schedule, Mr. Funk said, was to clear the way so work would be able to start on all Beltway projects early in 1961.

Births

Memorial Hospital

Mr. and Mrs. Leo M. Lease, Corriganville, a son yesterday.

Mr. and Mrs. Henry A. Schowengerdt, 609 Brookfield Avenue, a son yesterday.

Mr. and Mrs. George E. Taylor, Hyattsville, a daughter yesterday.

Concern For Needy Shown As Yule Tree Is Lighted

Cumberland's Christmas display includes two of the best loved symbols of the Yuletide season, the Christmas tree and the Creche.

Thousands of visitors this week have ignored the bitter winter weather and have paused for a few minutes to enjoy the displays placed on the grounds of Emmanuel Episcopal Church.

The spirit of Cumberland's Christmas scene was expressed by Rev. Maurice D. Robertson, pastor of First Presbyterian Church, as the tree was lighted Sunday. He prayed in the Holy Name of the Child of Bethlehem:

"O God our Father, with joyful hearts we welcome this Holy Season of peace and good will to all men.

'Too long has our hard-headed and hard-hearted selfishness and sophistication ruled us, and we welcome love and good-will among us.

'Let thy spirit, the Spirit of the Christ of Bethlehem, be among us in this community as we light this tree. May this lighting symbolize the lighting of the warmth of love, peace and kindliness, sharing in our hearts.

"Let none in this community which we love be cold, or hungry or alone, or afraid this Christmas season. Let no sick, or aged, or young child be uncared for or feel alone.

"Let thy great Gift of the Christ to us so fill our hearts with joy and gratitude that our whole community may ring with joy and happiness, peace, love and good will.

"In the Holy Name of the Child of Bethlehem we pray."

Features Part Of TV Guide

If you enjoy Christmas programs on television, be certain to check your copy of TV Week which will be part of the Cumberland Evening Times and Cumberland News today.

Aside from the program listings for all Christmas shows, both religious and secular, TV Week will include a story about Shirley Temple and her upcoming telecast of "Babes In Toyland."

Keep tab on all your favorite performers and video shows in TV Week.

Smoke Scare Checked

City firemen checked a smoke scare last night at a home on Independence Street. Firemen from Central and East Side stations responded to the call at 9:37 p.m. Box 41 at the intersection of Columbia and Bedford streets was pulled.

Use Or Lose Notices Sent Out By CAB

WASHINGTON (AP)—The Civil Aeronautics Board has sent a use-it-or-lose-it notice to the mayors of all cities with local service airlines.

The notice was in the form of a letter from CAB Chairman Whitney Gillilland pointing out that the board has substantially expanded air service, often at considerable expense to the airlines, and to the government in the payment of subsidy.

"Unless adequate use is made of the air service, its cost to the government is not warranted, and continuation of the service would not be in the best interests of the public," Gillilland said.

Gillilland's letter was accompanied by a report on the use of individual airlines for the 12 months ending Sept. 30. The list included:

Allegheny, Washington, D. C.—all 37 airports on the system exceed the five-a-day passenger minimum.

Pennsylvanian Is Grateful For Cinder Barrels

"We don't have things like this in Pennsylvania," was the comment of a motorist who got stuck in the snow on Washington Street Thursday and procured ashes and salt from a barrel at the foot of the street.

The young Pennsylvanian tried to drive his car away from the curb while headed up the street but the tires kept sliding and he was unable to pull out into the street.

A passing mailman told him the ashes and salt were in the barrel. With the help of another passerby, the motorist got some ashes and put them under the rear wheels.

Another passerby assisted in getting the motorist on his way to his next stop, which was Romney.

The local street department each winter places the barrels at certain sections of the city where motorists might get stuck in the snow or ice.

Minor Blazes Keep Firemen Busy Here

City firemen were kept busy yesterday as a series of fires, some of them attributed to weather conditions, broke out.

Central Fire Company was called at 7:45 a.m. to Baltimore and Park streets, where a car was on fire. The blaze was out when firemen arrived.

South End Fire Company was called to Lacy's Market, 1120 Virginia Avenue, at 11:04 a.m. after the market filled with smoke.

Firemen said the smoke came from an adjoining building, where a fusee was being used to thaw a frozen water pipe.

The same company was called to the home of Mrs. Augusta Durbin, 65 Offutt Street, at 11:37 a.m. to quench a flue fire. There was some damage to wallpaper and a bedroom.

Central Fire Company went to 133 Bedford Street at 3:11 p.m. after a clogged flue filled the home with smoke.

West Side Fire Company was called to 219 Wallace Street at 5:25 p.m. after grease caught fire in the kitchen of the home.

Smoke ejectors were used to clear the homes of smoke in the last two fires.

Valley View Drive Home To Be Built

Charles W. Garner, Valley View Drive, has been issued a permit to build a brick dwelling at a cost of about $12,000.

James G. Stevenson, clerk of the Allegany County Board of Commissioners, who issued the permit, said the 38 by 36 foot dwelling will have a concrete block foundation, composition roof and a cellar. It will be constructed about 20 feet from Orchard Street in Valley View Drive.

Bishop Walsh Gives His Meaning Of Christmas

By P. TERRENCE BURKE
News Staff Writer

Christmas has many meanings to many persons, but perhaps the truest understanding of this joyous holiday has been expressed by a man who has been sentenced to spend, perhaps, the rest of his life in prison.

That man is Roman Catholic Bishop James E. Walsh, of Cumberland, who was sentenced last summer by the Communists to 20 years in prison in Red China.

From his prison cell in Red China, Bishop Walsh writes about Peace, the gift of the Saviour at Christmas time.

Message On Peace

The expression of Bishop Walsh's feelings at the time of the celebration of the birth of Christ is taken from an article by Rev. John J. Sullivan of the St. Paul Seminary in St. Paul, Minn. The following is the Bishop's message on peace:

"It is strange that the human family should now possess almost everything under the sun except the one thing it has always particularly longed for. Strange, too, that this should be the very thing which the Saviour of the World put within its anxious reach at infinite cost. Peace on earth is the dream of the race, the true golden fleece, the quest of the ages. Not the partial, fleeting peace we have always had to be content with. No, peace of another deeper sort, one everywhere persisting and pervading; peace in the hearts of men and in the counsels of kings, in the market-place and the forum, in the proudest palace and the humblest home; peace solacing all the cares of life and smiling still in kindly death; the peace of brothers, true and universal; the peace of God . . .

"Think too—and most of all—of the simple goodness of the uncounted, unsung millions. Add all the endless toil and turmoil and trouble of the whole mammoth, age-spanning, world-girdling human family. Add the smiles and tears of a universe. Add starlight and the south wind softly stirring; the beauty of drifting clouds; rambles in autumn woods; home firesides and sleeping cities; the nursery romp, the cheerful board, the love of friends. Add kind hearts and gentle deeds and oceans of prayer.

"Add all of that and ten thousand times more; add anything you like and everything you fancy. Yes, it makes a famous story, to be sure; and that without hinting at half of it. But do not add peace. Do not add what he never had—although it is the one thing which we always wanted more than all the rest.

Never Far Away

"Peace is near us, though; indeed, it never has been far away since it first beckoned to us, smiled upon us, from a little crib in Bethlehem. That was many years ago but now it smiles and beckons again. What is the witchery that steals through the winter air, warms the bleak, open hearts, casts a sudden glow over the harsh realities of life, makes a whole distracted world feel akin for an enchanted space, as the year revolves and brings Bethlehem back to us once more? It is not witchery; it is the nearness of God. It is the goodness and kindness of God Our Saviour appearing; it is his patience and insistence in what concerns the needs of men.

"So it is that the offer of peace

(Continued on Page 13)

CAB Grants Changes In Service

Take Effect Immediately

WASHINGTON (AP)—The Civil Aeronautics Board Friday authorized three local service airlines—Lake Central, North Central and Allegheny—to put into effect immediately new routes and services tentatively granted last August.

The action permitted North Central to start operating between Detroit and Cleveland, Ohio.

It allowed Lake Central to begin service on these new routes:

1. Between Detroit and Pittsburgh by way of Toledo, Sandusky, Cleveland, Akron-Canton and Youngstown, Ohio.

2. Between Erie, Pa., and Pittsburgh.

3. Between Charleston, W. Va., and Pittsburgh by way of Elkins, Clarksburg-Fairmont, Morgantown and Wheeling, W. Va.

On a five-year temporary basis Lake Central also received routes between Columbus and Washington-Baltimore by way of Zanesville, Ohio, Wheeling and Morgantown, W. Va.; between Cincinnati and Washington-Baltimore by way of Portsmouth, Ohio, Parkersburg, W. Va.-Marietta, Ohio, Clarksburg-Fairmont and Elkins, W. Va.; and between Grand Rapids, Mich., and Columbus by way of Jackson, Mich., and Toledo and Mansfield, Ohio.

Restrictions in Allegheny's certificate were modified on the Washington-Baltimore - Pittsburgh, Buffalo and Pittsburgh-Huntington, W. Va., routes to permit one-stop service between Pittsburgh and Washington-Baltimore and Buffalo, and nonstop service between Pittsburgh and Huntington.

Profit Squeeze Is Noted By Rubber Firm

NEW YORK (AP) — General Tire & Rubber Co.'s sales hit a record in the fiscal year ended Nov. 30 but net income did not, the firm's president said Thursday.

In a talk before a group of security analysts, M.G. O'Neil placed sales for the period at $725 million and net income at $21 million, equal to $3.75 a share.

In fiscal 1959 sales totaled $676,942,133 while net income amounted to $26.6 million or $4.84 a share.

"Prime reasons for General's profit squeeze have been the increased costs of raw materials, especially crude rubber, and price weakness in the replacement tire market," O'Neil said.

O'Neil said there was every reason to believe that the current level of tire sales would be sustained in 1961.

Weather Fails To Dim Ardor Of Shoppers

Churches Schedule Christmas Services

Bitter cold yesterday failed to dampen the ardor of thousands of residents of the Tri-State area who came here to complete their Christmas shopping.

Downtown streets were jammed with shoppers from late morning, and little let up was noted until after 8 p.m.

The shopping pace is expected to ease off today but stores affiliated with the Retail Merchants Association will be open until 5 p.m. today for last minutes shopping. Some stores will remain open until 6 p.m. as usual.

Monday will be a store holiday here, but stores will be open until 9 p.m. on Tuesday.

Christmas stocking will be bulging at the seams if all the packages seen on the streets here yesterday were intended as gifts.

Many of the gifts arrived by trucks, and appliance installers worked overtime this week to hook up such major purchases as television sets, stoves, dishwashers, washers and dryers before Christmas.

The bustle will end in early evening, as residents leave their homes for Christmas Eve services at the church of their choice.

Special Christmas services have been planned by all churches of the Cumberland area.

Report Given Soil District Supervisors

Martin M. Gordon, work unit conservationist of the Soil Conservation Service office here, submitted his monthly report recently during a meeting of the Allegany Soil District Supervisors.

He pointed out that 1,680 feet of drain tile were installed on the farm of Charles B. Cole in the Flintstone area. Some 700 feet of the drain tile were installed on Dr. E. L. Everhart's farm on Winchester Road.

A soil survey legend and mapping units in connection with the new technical guide were completed and sent to the state SCS office.

There was a final check made on several ACP jobs done during the month and due to the record snow fall of December 11, all field work was halted.

Mr. Gordon pointed out that during the month he had a night meeting with the Bowman's Addition Boys 4-H Club. He showed a film "Raindrops and Soil Erosion," and talked on land capabilities during a meeting of 18 students of the outdoor education class at Frostburg State Teachers College.

Among the goals for next month are the revision of conservation farm plans in the office and an analysis of the goals and work load.

Heart Disease Top Killer Here

Diseases of the heart accounted for more than half of the deaths reported in Allegany County last month.

Dr. Ton van Strien, county health officer, said 35 of the 62 deaths were attributed to heart disease.

Hardening of the arteries caused three deaths and two were caused by cerebral hemorrhages.

Nine deaths were caused by cancer, two by diabetes, one by influenza-pneumonia and one to cirrhosis of the liver.

Other deaths included two suicides, one homicide and six attributed to other causes.

MD Canisters Are Collected

Muscular Dystrophy canisters have been collected in the Cumberland area, according to Fire Chief Virgil Parker, president of the Allegany-Garrett chapter of the Muscular Dystrophy Association.

He said the chapter will be able to give a report on the campaign early in January.

"Merry Christmas" Wish Extended In Many Tongues Throughout World

By CHARLES H. KELLY
News Staff Writer

Tomorrow people of every free nation and secretly in captive nations, each in his own tongue, will express the spirit of goodwill and well wishing toward his fellow men.

"Merry Christmas" will ring out to greet friends and neighbors. The French will say "Joyeux Noel"; the Spanish, "Feliz Navidad"; the Latvians, "Briecigus Sbethus"; the Hungarians, "Boldog Karaczoni Unnepeket"; the Arabs, "Kel Am Waantom Saleemeen."

The Greeks, "Kala Christogene"; the Swedish, "Glad Jul"; the Norwegians, "Glaedelig Jul"; the Dutch, "Drolijk Derstfeest"; the Italians, "Buon Natale"; the Chinese, "Kung Hsi Hsin"; the Czechs, "Vesele Vanoce"; the Germans, "Frohliche Weihnachten"; the Croatians, "Screten Bozic" and the Serbians, "Hristos al rodi."

One legend about the origin of the Christmas tree has it that all the trees of the forest had gifts of nuts and fruits and fine woods for the infant King, but that the tiny fir tree had no worthy gifts, so the angels, in compassion bedecked it with stars and its beauty made the humble evergreen the most splendid gift of all.

An interesting fact is that "Adeste Fideles" — "O Come All Ye Faithful" — is the world's most widely sung and most beloved of all Christmas carols. It has been translated into almost every major language, more than seventy of them.

Yet the origin of the words and music is not known. Some would date the carol back to the 13th century, while others hold that it came to be in the 17th or 18th century.

This favorite is sung with heartfelt fervor in thousands of homes, schools and churches wherever Christmas is celebrated.

Customs vary throughout the world on Christmas Day. Amid the feasting, joy and church-going in Norway, the birds are remembered on the eve of the holiday. Sheaves of grain, especially saved, appear on roof tops of homes and even on the tall buildings in the business district.

To express the warm emotions and bright hopes of Christmas the yule log is lit on the hearth as an old English custom. While it is burning, wrongs are forgiven and no work is permitted in the household.

The stillness of the Swiss mountains in the lonely winter suddenly rings with cheer and laughter, for Christmas is a time of family gatherings, the renewal of old friendships and the remembering of acquaintances and relatives. The Prince of Peace reigns in this peaceful nation.

The yule celebration in Sweden begins on St. Lucia's Day, December 13, when the eldest daughter, in long white robes, becomes a "Lucia bride." Wearing a crown of whortleberries with seven lighted candles she goes forth bearing sweetmeats for the family and friends.

Little known facts reveal that the first Christmas card known to be published was done in London in 1842. It was printed from an etching by W. M. Egley and illustrates Christmas feasting, a Yule party, skating and giving to the poor.

The world's first Christmas Seal was issued in 1904 in Denmark and the first United States Seal was issued three years later.

PE Right Of Way Papers Are Filed

Right of way agreements between the Potomac Edison Company and a number of residents of the Barton and Gilmore area of George's Creek have been filed in the land records office of Allegany County Circuit Court.

Also filed during the past couple days were deeds to property purchased by the State Roads Commission.

The parcels of land included property on U. S. Route 40 from LaVale toward Winchester Road and land on the northwestern side of Central Avenue in Cumberland.

Church Notices Due Wednesday

Church notices for New Year's Eve and New Year's Day must be in the office of the Times-News papers by 11 p. m. Wednesday, December 28, to insure publication on the Saturday church notice page.

The early deadline is necessary because of the anticipated heavy volume of church news.

Trophy Is Awarded

Charles E. Shaw, captain of the Orioles team of the Senior Citizens Club, receives a trophy from Mrs. Eva Hogan, club advisor and assistant recreation director, during the Christmas meeting of the club Thursday afternoon. Witnessing the ceremony is Mrs. Stella Bennett, who brought in four members during the recent membership drive won by the Orioles. She was one of five women honored for their part in the member drive. Refreshments made by Senior Citizen Club members were served at the meeting.

Deaths

Chambers, Mrs. Hattie, 70, native of Frostburg.

Coale, Mrs. William, former resident.

Combs, Lemuel L., 79, Fort Ashby, W. Va.

Conway, Mrs. William, 84, native of Somerset County, Pa.

Faulkner, Levi F., 63, formerly of Ellerslie.

Hacker, Charles, 71, Lonaconing.

Hager, John H., 63, formerly of LaVale.

Joseph, Sister M., Frostburg.

Manley, Mrs. Harry A., 80, of 804 Buckingham Road.

Morris, Aaron, 81, native of Bedford County, Pa.

(Obituaries on Page 13)

Stores Open to 5 P. M.

TV Week

The Cumberland News
CHANNELS 3-4-5-6-7-9-10

VIDEO EVERY WEEK—ALL RIGHTS RESERVED—H. T. DICKINSON & CO., INC.

TV Programs December 24-December 30 Listings Furnished by Stations Subject To Change

SATURDAY

7:00 (4-6) Today on the Farm
7:10 (10) Morning Meditations
7:15 (9) Classroom 9
7:30 (4) Modern Farmer—Color
7:55 (10) Thought for the Day
8:00 (4) Stagecoach Theatre
(9) Classroom 9
(10) University of the Air
8:35 (5) Today In Your Life
8:40 (5) Newsbeat
8:45 (5) Birth of a Jet
(9) Willie Wonderful
9:00 (4) Bozo Show—Color
(5) Kartoon Klub
(9) Ranger Hal
(10) Eye On Agriculture
9:15 (7) Light Time
9:25 (6) News Summary
9:30 (3) Art With Judy
(5) Six Gun Playhouse
(6) Cartoon Capers
(7) Charlie Chan
(10) Your Neighbor
9:45 (6) Through the Porthole
10:00 (3-9-10) Captain Kangaroo
(4-6) Shari Lewis—Color
(7) Passport to Danger
10:30 (4-6) King Leonardo—Color
(5) Suburbia
(7) Glencannon
11:00 (3) Teachings of Jesus
(4-6) Fury
(5) Big Adventure
(7) Feature
(9-10) Allakazam
11:30 (4-6) The Lone Ranger
(9-10) Mighty Mouse

12:00 (3-4-6) True Story
(5) M. I. T. Reporter
(7) Soupy Sales
(9) Sky King
(10) Felix The Cat
12:30 (3-4-6) Detective Diary
(5) The Big Picture
(7) Comedy Capers
(9) City Side
(10) RFD #10
1:00 (3) A Christmas Carol
(4) Famous Playhouse
(9) Saturday Matinee
1:30 (4) Serial Theatre
(6) Guy Lombardo
(7) Joyful Hour
1:45 (4) How To Draw
1:55 (6) Obituaries
2:00 (4-6) Detroit vs. Boston (NBA)
(10) Western Theatre
2:30 (3) Christmas By Injunction
(5) Star Performance
(7) Soldiers of Fortune
3:00 (3) Christmas Album
(7) Science Fiction Theatre
3:30 (3) Christmas Eve 1960
(7) Silent Service
4:00 (7) Bowl The Champ
4:30 (4-6) Bowling Stars
(5) The Milt Grant Show
(9) Crusaders
(10) Feature
5:00 (3-7) All Star Golf
(4-6) Captain Gallant
(9) Early Show
5:30 (4-6) Saturday Prom
6:00 (3) Columbus Boys Choir
(4) Jeff's Collie
(5) Popeye And Friends
(6) Saturday Night News
(7) State Trooper
(10) Lawrence Welk
6:10 (6) Evening Playhouse
6:30 (3) Silent Night
(4) Traffic Court
(5) Second Shepherd Play
(7) Sea Hunt
6:40 (9) Almanac
6:45 (9) Saturday News Special
7:00 (3) Year End Review
(4) Victory At Sea
(5) Highway Patrol
(7-10) Expedition
(9) Shotgun Slade
7:25 (6) Obituaries
7:30 (3-9-10) Perry Mason — Corresponding Corpse." (Repeat).
(4-6) Bonanza—Color — "El Toro Grande." (Repeat).
(5) Harbor Command
(7) Roaring 20's — "Burnett's Woman." (Repeat).
8:00 (5) City Reporter
8:30 (3-4-6) The Tall Man — "Billy's Baby." Billy is forced to make a decision when he finds a baby burned by Apaches.
(5) Feature
(7) Leave It To Beaver — "Beaver's Accordion." Beaver sends away a coupon and receives the instrument.
(9-10) Checkmate—"Face In The Window." Archaeologist jilts his fiancee when a figure of ot his past reappears.
9:00 (3-7) Lawrence Welk—All Christmas show. Aladdin, as Santa Claus, recites "Night Before Christmas" to children.
(4-6) The Deputy—"Hang The Law." (Repeat).
(5) Bold Journey

Shirley Temple, Children Appear In Holiday Show

By CHARLES J. LEAVY

The joys of Christmas were first recorded when "at midnight, in Bethlehem in piercing cold," the heavenly angelic host, the cherubim and seraphim, sang the first Christmas song. With the little Babe, the Christ Child as the focal point, all Christmases since have been days of joy for children especially.

On the "Shirley Temple Show" Sunday, Shirley Temple's three children, Linda Susan, Lori and Charles Jr., will join their mother as co-hosts of a gala Christmas musical colorcast of "Babes In Toyland" with Victor Herbert Music and up-dated story.

When we spoke to Shirley Temple about her Christmas show, rich and colorful memories came to mind of other Christmases when as a child during the Christmas holidays year after year, one of the main attractions and a "must" during the week was to see a Shirley Temple picture on Broadway.

Now, after thirty years, it seems very little change has taken place. Thanks to television and the re-runs of the fabulous collection of Shirley Temple movies, the author's children are beginning to associate the secular phase of the Christmas season not only with the Christmas Tree and Santa Claus but with Shirley Temple as well.

"Suffer the little children to come unto me . . . for theirs is the kingodm of heaven."

NO MAXWELL — Comedian Jack Benny says there'll be no more "Maxwell" routines—jokes about his old car—on his show. "Both I and the public are tired of the Maxwell," says Jack. (NEA)

On Christmas Day

9:30 (4-6) Christmas Eve—Candlelight service from Washington Cathedral.
(5) Roller Derby
(9-10) Have Gun, Will Travel—Paladin rides to an Army post with owner of a puppet show who knows secret of General Croft and seeks revenge.
10:00 (3) Feature
(7) Sports Highlights—The year's top sports events. Included are Summer and Winter Olympics the 7th game of World Series.
(9-10) Gunsmoke—Widow attempts to break up marriage of an elderly couple.
10:30 (3) Lamb In The Manger
(5) Playhouse Five
(7) Make That Spare
(9) Ten Thirty Theatre
(10) Coronado 9
11:00 (3) Alfred Hitchcock
(4) News and Sports
(6) Saturday Nite Reporter
(7) Christmas Services
(9) 11 P M. Report
(10) News, Weather
11:10 (6) Sea Hunt
11:15 (4) Feature
(9) Christmas Broadcast
(10) Milestones of Century
11:20 (10) World's Best Movies
11:30 (3) A Star Shall Rise
11:40 (6) Christmas Show
12:00 (3-4-6) Midnight Mass—St. Patrick's Cathedral
(5) Foreign Legion
12:30 (5) Newsbeat
1:00 (4) Inspiration
1:15 (6) News and Sports

ALL NEW *23" ZENITH
Hauger's Jewelry
16 N. Centre St. PA 4-5665

BUY BUMPER BREAD

PRESCRIPTIONS
Medical Arts Pharmacy Rx
29 South Centre Street
Phone PA 4-3730
We Deliver

LOW COST AUTO LOANS
LIBERTY TRUST COMPANY
You can phone us and find out how much MORE you save on our auto loans.
Member F. D. I. C. — Member Federal Reserve System
CUMBERLAND — LA VALE — LONACONING — GRANTSVILLE

PARAMOUNT
TV - RADIO
Sales — Service

101 Virginia Ave.
PA 2-2230

MASON'S DAIRY
For The Best Bottle of Milk Delivered To Your Home
Call PA 4-5680

TV Week

The Cumberland News

CHANNELS 3-4-5-6-7-9-10

VIDEO EVERY WEEK—ALL RIGHTS RESERVED—H. T. DICKINSON & CO., INC.

TV Programs December 24-December 30 Listings Furnished by Stations Subject To Change

SATURDAY

7:00 (4-6) Today on the Farm
7:10 (10) Morning Meditations
7:15 (9) Classroom 9
7:30 (4) Modern Farmer—Color
7:55 (10) Thought for the Day
8:00 (4) Stagecoach Theatre
(9) Classroom 9
(10) University of the Air
8:35 (5) Today In Your Life
8:40 (5) Newsbeat
8:45 (5) Birth of a Jet
(9) Willie Wonderful
9:00 (4) Bozo Show—Color
(5) Kartoon Klub
(9) Ranger Hal
(10) Eye On Agriculture
9:15 (7) Light Time
9:25 (6) News Summary
9:30 (3) Art With Judy
(5) Six Gun Playhouse
(6) Cartoon Capers
(7) Charlie Chan
(10) Your Neighbor
9:45 (6) Through the Porthole
10:00 (3-9-10) Captain Kangaroo
(4-6) Shari Lewis—Color
(7) Passport to Danger
10:30 (4-6) King Leonardo—Color
(5) Suburbia
(7) Glencannon
11:00 (3) Teachings of Jesus
(4-6) Fury
(5) Big Adventure
(7) Feature
(9-10) Allakazam
11:30 (4-6) The Lone Ranger
(9-10) Mighty Mouse

12:00 (3-4-6) True Story
(5) M. I. T. Reporter
(7) Soupy Sales
(9) Sky King
(10) Felix The Cat
12:30 (3-4-6) Detective Diary
(5) The Big Picture
(7) Comedy Capers
(9) City Side
(10) RFD #10
1:00 (3) A Christmas Carol
(4) Famous Playhouse
(9) Saturday Matinee
1:30 (4) Serial Theatre
(6) Guy Lombardo
(7) Joyful Hour
1:45 (4) How To Draw
1:55 (6) Obituaries
2:00 (4-6) Detroit vs. Boston (NBA)
(10) Western Theatre
2:30 (3) Christmas By Injunction
(5) Star Performance
(7) Soldiers of Fortune
3:00 (3) Christmas Album
(7) Science Fiction Theatre
3:30 (3) Christmas Eve 1960
(7) Silent Service
4:00 (7) Bowl The Champ
4:30 (4-6) Bowling Stars
(5) The Milt Grant Show
(9) Crusaders
(10) Feature
5:00 (3-7) All Star Golf
(4-6) Captain Gallant
(9) Early Show
5:30 (4-6) Saturday Prom
6:00 (3) Columbus Boys Choir
(4) Jeff's Collie
(5) Popeye And Friends
(6) Saturday Night News
(7) State Trooper
(10) Lawrence Welk
6:10 (6) Evening Playhouse
6:30 (3) Silent Night
(4) Traffic Court
(5) Second Shepherd Play
(7) Sea Hunt
6:40 (9) Almanac
6:45 (9) Saturday News Special
7:00 (3) Year End Review
(4) Victory At Sea
(5) Highway Patrol
(7-10) Expedition
(9) Shotgun Slade
7:25 (6) Obituaries
7:30 (3-9-10) Perry Mason — Corresponding Corpse." (Repeat).
(4-6) Bonanza—Color — "El Toro Grande." (Repeat).
(5) Harbor Command
(7) Roaring 20's — "Burnett's Woman." (Repeat).
8:00 (5) City Reporter
8:30 (3-4-6) The Tall Man — "Billy's Baby." Billy is forced to make a decision when he finds a baby burned by Apaches.
(5) Feature
(7) Leave It To Beaver — "Beaver's Accordion." Beaver sends away a coupon and receives the instrument.
(9-10) Checkmate—"Face In The Window." Archaeologist jilts his fiancee when a figure of ot his past reappears.
9:00 (3-7) Lawrence Welk—All Christmas show. Aladdin, as Santa Claus, recites "Night Before Christmas" to children.
(4-6) The Deputy—"Hang The Law." (Repeat).
(5) Bold Journey
9:30 (4-6) Christmas Eve—Candlelight service from Washington Cathedral.
(5) Roller Derby
(9-10) Have Gun, Will Travel—Paladin rides to an Army post with owner of a puppet show who knows secret of General Croft and seeks revenge.
10:00 (3) Feature
(7) Sports Highlights—The year's top sports events. Included are Summer and Winter Olympics the 7th game of World Series.
(9-10) Gunsmoke—Widow attempts to break up marriage of an elderly couple.
10:30 (3) Lamb In The Manger
(5) Playhouse Five
(7) Make That Spare
(9) Ten Thirty Theatre
(10) Coronado 9
11:00 (3) Alfred Hitchcock
(4) News and Sports
(6) Saturday Nite Reporter
(7) Christmas Services
(9) 11 P M. Report
(10) News, Weather
11:10 (6) Sea Hunt
11:15 (4) Feature
(9) Christmas Broadcast
(10) Milestones of Century
11:20 (10) World's Best Movies
11:30 (3) A Star Shall Rise
11:40 (6) Christmas Show
12:00 (3-4-6) Midnight Mass—St. Patrick's Cathedral
(5) Foreign Legion
12:30 (5) Newsbeat
1:00 (4) Inspiration
1:15 (6) News and Sports

Shirley Temple, Children Appear In Holiday Show

By CHARLES J. LEAVY

The joys of Christmas were first recorded when "at midnight, in Bethlehem in piercing cold," the heavenly angelic host, the cherubim and seraphim, sang the first Christmas song. With the little Babe, the Christ Child as the focal point, all Christmases since have been days of joy for children especially.

On the "Shirley Temple Show" Sunday, Shirley Temple's three children, Linda Susan, Lori and Charles Jr., will join their mother as co-hosts of a gala Christmas musical colorcast of "Babes In Toyland" with Victor Herbert Music and up-dated story.

When we spoke to Shirley Temple about her Christmas show, rich and colorful memories came to mind of other Christmases when as a child during the Christmas holidays year after year, one of the main attractions and a "must" during the week was to see a Shirley Temple picture on Broadway.

Now, after thirty years, it seems very little change has taken place. Thanks to television and the re-runs of the fabulous collection of Shirley Temple movies, the author's children are beginning to associate the secular phase of the Christmas season not only with the Christmas Tree and Santa Claus but with Shirley Temple as well.

"Suffer the little children to come unto me . . . for theirs is the kingodm of heaven."

NO MAXWELL — Comedian Jack Benny says there'll be no more "Maxwell" routines—jokes about his old car—on his show. "Both I and the public are tired of the Maxwell," says Jack. (NEA)

On Christmas Day

ALL NEW *23" ZENITH
Hauger's Jewelry
16 N. Centre St. PA 4-5665

BUY BUMPER BREAD
BUMPER BREAD

PRESCRIPTIONS
Medical Arts Pharmacy Rx
29 South Centre Street
Phone PA 4-3730
We Deliver

PARAMOUNT
TV - RADIO
Sales — Service
101 Virginia Ave.
PA 2-2230

MASON'S DAIRY
For The Best Bottle of Milk Delivered To Your Home
Call PA 4-5680

LOW COST AUTO LOANS
LIBERTY TRUST COMPANY
You can phone us and find out how much MORE you save on our auto loans.
Member F. D. I. C. — Member Federal Reserve System
CUMBERLAND – LA VALE – LONACONING – GRANTSVILLE

as French as the Eiffel Tower
PAISLEY COURT FROSTBURG
RESERVATIONS APPRECIATED
OV 9-8946
au petit paris

HAPPY HOLIDAY to our friends

Neff's GIFT SHOP
25 N. Centre St.

Carl F. Schmautz ASSOCIATES, INC.
REALTOR
INSURANCE
We sell all kinds of Insurance.
Stop in and let us help you with your Insurance problems!
16 S. LIBERTY ST.
PA 4-0880

Soft water lightens household chores. You'll love it for bathing, too.
CULLIGAN DIVISION
CRYSTAL LAUNDRY CO.

Commercial Press Printing Co.
Letter-Press — Offset
No Hunting
No Trespassing
Signs For Sale
WEDDING ANNOUNCEMENTS
Office Forms
Addressographing
Direct Mailing
We Manufacture
RUBBER STAMPS
30 Harrison St.
Cumberland, Md.
Phone PArkview 2-0570

WESTERN MD'S LARGEST DEALER
Best Deal on '61 CHEVYS OK USED CARS
McIntyre CHEVROLET
219 N. MECH. ST PA 4-4400

SUNDAY

7:30 (9) Rural America
8:00 (9) Look Up And Live
8:15 (4) Briefing Session
8:30 (9) Chapel of Th. Air
8:45 (10) Thought for Today
8:45 (4) Americans at Work
(10) Christian Science
9:00 (4) Industry On Parade
(9) Camera Three
(10) This Is the Life
9:15 (4) Christian Science
9:20 (5) Today In Your Life
9:25 (9) Almanac
9:30 (4) Give Us This Day
(5) Potomac Farmer
(7) This We Believe
(9) Mass For Shut-Ins
(10) The Christoners
9:55 (6) News Summary
10:00 (4) Religious Hour
(5) Faith for Today
(6) Herald of Truth
(7) Wonders of the World
(9-10) Christmas USA—The Nativity as it's observed throughout country.
10:30 (4) Watch Mr. Wizard
(5) Dr. Roberts
(6) The Christoners
(7) Capital Caravan
11:00 (4) Stagecoach Theatre
(5) This Is the Life
(6) Humoare Family
(7) Championship Bowling
(9) Oswald Rabbit
(10) U. N. in Action
11:30 (5) Wondrous Story
(10) Camera Three
11:55 (9-10) Harry Reasoner News
12:00 (4) Sunday Playhouse
(5) Linguistics
(6) This Is the Life
(7) A Star Shall Rise
(9) TV Workshop—"Christmas Song"—The Russian Air Corridor.
(10) Sacred Heart
12:15 (10) Industry On Parade
12:30 (3) Homestead U. S. A.
(5) Georgetown Forum
(6) Big Picture
(7-10) Pip the Piper—Fantasy Series. (Premiere).
1:00 (3) Pro Highlights
(4) Teen Talk
(5) Sunday Movie
(6) Industry On Parade
(7) Feature
(9) Youth Wants To Know
(10) Arts Foundation
1:15 (6) Heaven Speaks—Color
1:30 (3) Christmas By Injunction
(4) Frontiers of Faith
(6) Oral Roberts
(7) Feature
(9) Sunday Picture
(10) Life of Triumph
2:00 (3) Columbus Boys Choir
(4) Sunday Double Feature
(6) King of Kings—Color
(7) Sunday Matinee
(10) Dubois Men's Choir
2:30 (3) Star In The Night
(5) Christmas In Song
(6) Pride of the Family
(10) Mooseheart Choir
3:00 (3) Christmas Show
(6) Joyful Hour
(10) Messiah
3:15 (3) Christmas Carols
3:30 (3) Miracle On 34th Street
(5) Jim Bowie
(7) Championship Bridge
4:00 (5) Movie
(6) Opera — "Amahl and Night Visitors."
(7) Feature
(10) Juniper's Christmas
4:30 (4) Famous Playhouse
(7) Paul Winchell
(9) Message Home
(10) Yale Glee Club
5:00 (4-6) Celebrity Golf
(7) Matty's Funday Funnies
(9-10) Christmas Startime
5:30 (4-6) Chet Huntley
(5) Mr. District Attorney
(7) Rocky and Friends
6:00 (3) Walt Disney
(4-6) Meet the Press—Color
(5) Roy Rogers
(7) Tracktown
(9) San Francisco Beat
(10) Pete and Gladys
6:30 (4-6) People Are Funny
(5) Badge 714
(7) Walt Disney. Yuletide show with Disney's most popular cartoon stars.
(9-10) Twentieth Century—"Admiral Byrd." The explorer who devoted 30 years of his life to polar expeditions.
7:00 (3-9-10) Lassie—Timmy and Lassie help two needy friends have a happy Christmas.
(4-6) Shirley Temple Show—Color—"Babes In Toyland." Jonathan Winters, Jerry Colonna, Carl Ballantine and Joe Besser. Uncle Barnaby hires cutthroats to do away with his niece and nephew.
(5) Milt Grant Show
7:30 (3-9) Dennis the Menace—Dennis sets out to correct Santa's mistake.
(7-10) Maverick—"Destination Devil's Flat." Bart tangles with a gambling queen in attempt to thwart hijacking.
8:00 (3-9) Ed Sullivan—Guests: Alfred Drake, Roberta Peters, Bill and Cora Baird, Robert Shaw Chorale, Marjia Lee, and Odetta.
(4-6) National Velvet—"The Quarrel." Rumor strains relations beyond the breaking point between Mi Taylor and the Brown family.
(5) Five Star Feature
8:30 (4-6) Tab Hunter Show — "Happily Unmarried." Paul Morgan attempts to reunite a wartime buddy with estranged wife.
(7-10) Lawman—"Old Stefano." Marshal Troop and a cattleman clash over mistreatment of sheepherder.
9:00 (3-9) TV Theatre — "The Other Wise Man." A fourth Magus, absent from the Nativity, spends his life searching for Christ.
(4-6) Dinah Shore Show — Color — "Christmas Around the World." Program comprised of films made in Europe and the Pacific area.
(5) Forum Of The Air
(7-10) The Rebel — "The Hope Chest." Johnny hovers on brink of matrimony as his reward for rescuing a man from bushwhackers.
9:30 (3-9-10) Jack Benny—Guest star Nanette Fabray plays an entertainer seeking her big break.
(5) A Way Of Thinking
(7) The Islanders—"Duel of Strangers." Wealthy father hires Zack to help his son.
10:00 (3-4-6) Loretta Young — "Most Honorable Day." Japanese woman helps her American employers rediscover the significance of Christmas. (Repeat).
(5) Open End
(9-10) Candid Camera — Arthur Godfrey, host, Dorothey Collins and Allen Funt. Miss Collins, behind the wheel of a parked car, asks passersby to help her out of the tight spot in which the automobile seems wedged.
10:30 (3-4) This Is Your Life
(6) Death Valley Days
(7) Music For Christmas—Musical variety with June Valli, Bill Hayes, Lois Hunt, Susan Reed, the dancers and orchestra and chorus conducted by Glenn Osser.
(9-10) What's My Line
11:00 (3-4-6-7-9-10) News
11:15 (4) Movie Four
(6) Sports News
(9) Late Show
(10) Milestones of Century
11:20 (6) Obituaries
(7) Backstage
(10) World's Best Movies
11:25 (6) Sunday Movie
11:30 (7) Meet McGraw
12:00 (7) Air Power
12:30 (5) Newsbeat
12:45 (6) News & Sports Headlines

MONDAY

5:00 (3) Life of Riley
(4) Bozo the Clown—Color
(5) Milt Grant Show
(6) Adventurama
(7) Captain Gallant
(9) The Early Show
5:30 (3) Popeye Theatre
(4) Comedy Time
(5) Popeye & Captain Tugg
(6) Big Mac Show
(7) Pick Temple's Ranch
(10) Popeye Playhouse
5:55 (10) Clutch Cargo
6:00 (3) Agri-Business
(4) Burns and Allen
(5) The Three Stooges
(6) Sports Weather & News
(7) Little Rascals
(10) News, Sports, Weather
6:15 (3) Shenandoah Showcase
6:25 (3) News
6:30 (4) News & Sports—Color
(5) Quick Draw McGraw
(6) Civil War
(7) You Asked for It
(9) 6:30 Spotlight
(10) Roy Rogers
6:35 (3) Market Report—Weather
6:40 (4) Sam and Friends—Color
6:45 (3-9-10) Douglas Edwards
(4) Huntley-Brinkley Report
7:00 (3) Highway Patrol
(4) Death Valley Days
(5) Royal Canadian Mounted
(6) Jim Backus Show
(7) The Seven O'Clock Final
(9) Brothers Brannagan
(10) Race For Space
7:26 (9) TV Editorial
7:30 (3-9) To Tell The Truth
(4-6) Riverboat — "Zigzag." Sternwheeler pilot is kidnaped.
(5) Tightrope
(7) Cheyenne Show—"Welcome Enemy." Sugarfoot encounters bullets and women when he escorts Sioux Chief and his daughter to Chicago.
8:00 CBS Reports—"The Great Holiday Massacre." Graphic picture of the carnage on American highways on Labor Day 1960.
(5) Jim Bowie
8:30 (4-6) Wells Fargo—"Frightened Witness." Hardie protects a man who witnessed the murder of a Wells Fargo agent.
(5) Impact
(7) Surfside Six—"Bride and Seek." Dave Thorne is hired to locate husband of young heiress.
9:00 (3) My Three Sons
(4-6) Klondike — "Bathhouse Justice." An old-fashioned bath emporium becomes setting for murder.
(5) Panic
(9-10) Danny Thomas — Rusty breaks Danny's golf clubs and conspires with Linda to get her to take the blame.
9:30 (3-4-6) Dante — "A Punch From Judy." Dante's life is endangered as result of hiring a sultry singer.
(5) Big Story
(7) Adventures In Paradise —"Incident In Suva." Adam discovers a valuable emerald aboard his schooner.
(9-10) Andy Griffith Show—Sheriff Taylor is startled when a stranger knowing everybody and everything about the community arrives in town.
10:00 (3-9) Hennessey—Hennessey passes up invitation to a New Year's Eve party planned by Captain Shafer.
(4-6) Barbara Stanwyck — "No-One." Producer of off-Broadway play casts an untried ingenue in the lead role.
(5) Rough Riders
10:30 (3-9) Face The Nation
(4-6) Jackpot Bowling—Milton Berle, Lou Campi vs. Therm Gibson.
(5) Award Theatre
(7-10) Peter Gunn—"A Tender Touch." Bank cashier confesses to Gunn a million dollar theft from his employer.
11:00 (3-4-6-7-9-10) 11 P. M. News
(5) Starlight Theatre
11:15 (3) Jack Paar Show
(6) Obituaries
(9) Late Show
(10) Milestones of Century
11:20 (6) Monday Nite Movie
11:25 (10) World's Best Movies
11:30 (4) Jack Paar Show—Color
(7) First Run Movie
12:30 (5) Newsbeat
12:45 (6) News and Sports
(10) Thought For The Day
1:00 (4) Inspiration
(7) News and Daily Word
(9) Evening Meditation

Monday Friday MORNING Programs

6:25 (9) Morning Meditations
6:30 (9) Classroom 9
6:55 (4) News
(10) Thought For The Day
7:00 (4-6) Dave Garroway
(9) News
(10) Breakfast Time
7:05 (9) Ranger Hal
7:43 (7) World News
7:45 (7) Daily Word
(10) News and Views
7:50 (7) Thoughts of God
8:00 (7) Area News
8:10 (9) Area News
8:15 (9-10) Captain Kangaroo
8:25 (4) News
8:55 (5) Today In Your Life
9:00 (4) Susie
(5) Kartoon Klub
(6) Cartoons (M)
(6) Romper Room — Color (T-F)
(7) Abbott and Costello
(9) Morning Show
(10) Horizons (T-Th) Economics 14 (M-W-F)
9:30 (4) Inga's Angle
(5) Jack LaLanne
(6) Homer Bell (M)
(6) Startime Kitchen (Th)
(7) Amos and Andy
9:50 (10) Postscript (M-W-F)
10:00 (3-4-6) Dough Re Mi
(5) Douglas Fairbanks Jr.
(7-10) Life of Riley
10:20 (9) Almanac
10:25 (9) News
10:30 (3-4-6) Play Hunch—Color
(5) Way of Life
(7) People's Choice
(9) Video Village
(10) Woman's World
11:00 (3-4-6) Price is Right—Color
(5) Feature
(7) Morning Court
(9-10) I Love Lucy
11:30 (3-4-6) Concentration
(5) Romper Room
(7) Love That Bob
(9-10) Clear Horizon
12:00 (3-9) Love of Life
(4-6) Truth, Consequences
(7) The Texan
(10) My Little Margie
12:30 (3-4-6) It Could Be You—Color
(5) Mr. District Attorney
(7) Beat The Clock
(9) Search for Tomorrow
(10) Farm, Home, Garden
12:45 (9) Guiding Light

Less TV Violence

A survey by the Hollywood program director of CBS-TV showed 54 per cent fewer acts of violence in the station's shows in October 1960 compared with October 1959.

Melvyn Douglas, currently starring in "The Best Man" on Broadway, has been signed for the lead in a new half-hour series, "The Hidden Key," based on psychiatric cases.

People Make The Difference At The . . .
SECOND National Bank
Member Federal Deposit Insurance Corporation
CUMBERLAND CRESAPTOWN

Television Headquarters
General Electric
From Cumberland Electric with 38 years of Electronic Leadership
CUMBERLAND ELECTRIC CO.
"Since 1922"

New AMBASSADOR CHRISTMAS CARDS
Large Selection
Light's Flower Shop
110 Va. Ave. PA 4-5577

Cumberland Lincoln Mercury
Lincoln-Mercury
COMET
Sales & Service
828 N. Mechanic St.
PA 4-0460

OPEN DAILY 9 'TIL 9
HEACOX SHOE STORE
LA VALE SHOPPING CENTER
PLENTY OF FREE PARKING
Over 10,000 Pairs of America's Finest Shoes for Men, Women and Children at a Guaranteed Savings of . . .
up to . . . 50% on Every Pair

FREE Metal Typewriter Stand with Any SMITH-CORONA PORTABLE
Priced from $79.10
L. BERNSTEIN
Jewelry Department

Don't Settle For Less, Enjoy The Best With
5-Channel CABLE TV
● 5 Unduplicated Channels
● Excellent Color Reception
● Free Hi-Fi Background Music
Carrying the Nation's Top Sporting Events
Potomac Valley Television Co.
100 S. Liberty St. Cumberland, Md. PA 2-6540
Call today for your free demonstration

TUESDAY

5:00 (3) Life of Riley
(4) Bozo the Clown—Color
(5) Milt Grant Show
(6) Adventurama
(7) Rin Tin Tin
(9) Early Show
5:30 (3-6) Quick Draw McGraw
(4) Comedy Time
(5-10) Popeye
(7) Pick Temple's Ranch
5:55 (10) Clutch Cargo
6:00 (3) Popeye Theatre
(4) Burns and Allen
(5) Three Stooges
(6) Sports Weather & News
(7) Little Rascals
(10) News, Sports, Weather
6:25 (3) News Report
6:30 (4) News, Sports—Color
(5) Circus Boy
(6) Tales of the Vikings
(7) You Asked for It
(9) Six-Thirty Spotlight
(10) Ann Sothern
6:35 (3) Market Report—Weather
6:40 (4) Sam & Friends—Color
6:45 (3-9) Douglas Edwards
(4) Huntley-Brinkley Report
7:00 (3) Sea Hunt
(4) Lock Up
(5) Sheriff of Cochise
(6) Guestward Ho!
(7) The Seven O'Clock Final
(9) Cannonball
(10) Surfside 6
7:30 (3) Stagecoach West
(4-6) Laramie—"A Sound of Bells." Jess Harper and several guests at the Sherman ranch help an orphan find love on Christmas Eve.
(5) Wrestling
(7) Bugs Bunny — Cartoon Series. Resumption of the feud when Foghorn Leghorn muscles in on Geo. P. Dawg's emceeing chores.
(9) Pony Express
8:00 (9) Father Knows Best — "Whistle Bait." Diane Mills enrolls in Betty's freshman class, and brings forth whistling admiration.
(7-10) The Rifleman—"Miss Bertie." Elderly lady comes to the West seeking to capture an outlaw.
8:30 (3-9) Dobie Gillis—"Parles-Vous English." Dobie's mother introduces him to the daughter of a famous French painter.
(4-6) Alfred Hitchcock — "The Man Who Found The Money." Rod Cameron in a bizarre tale of a shakedown by remote control.
(7-10) Wyatt Earp — "Winning Streak." The Earp brothers quarrel when young Morgan wins at cards and quits as Wyatt's deputy.
9:00 (3) Rescue 8
(4-6) Thriller—"The Cheaters." Unusual pair of eyeglasses changes lives of the creator.
(7) Stagecoach West—Simon Kane in "By The Deep Six."
Outlaws ambush the stage in pursuit of an English sailor who jumped ship.
(9-10) Tom Ewell Show—Tom sets out to teach a young man "real estatemanship."
9:30 (3-9-10) Red Skelton—"Clem In Racine." Clem Kaddiddlehopper goes to Racine, Wis., to get a job. Sir Cedric Hardwicke guest star.
(5) Highway Patrol
10:00 (3-9-10) Garry Moore Show—Guests: Peter Lawford, Dorothy Collins, Bil. Dana.
(4-6) The Renegade—Color—Civil War drama. Pair of British seamen jump ship and are plunged into the opening months of the war.
(5. Medic
(7) TV Presents—"Rendezvous." Georgann Johnson in the role of a woman who refuses to believe that her husband is dead.
10:30 (5) Mike Hammer
(7) M-Squad
11:00 (3-4-6-7-9-10) 11 P. M. News
(5) Starlight Theatre
11:15 (3) Jack Paar Show—Color
(6) Allegheny Playhouse
(9) Late Show
11:20 (10) Milestones of Century
11:25 (10) World's Best Movies
11:30 (4) Jack Paar Show—Color
(7) First Run Movie
12:45 (6) News & Sports
(10) Thought for the Day
1:00 (4) Inspiration
(7) World News. Daily Word

WEDNESDAY

5:00 (3) Life of Riley
(4) Bozo the Clown—Color
(5) Milt Grant Show
(6) Adventurama
(7) The Lone Ranger
(9) Early Show
5:30 (3) Cisco Kid
(4) Comedy Time
(5) Popeye & Captain Tugg
(6) Woody Woodpecker
(7) Pick Temple's Ranch
(10) Popeye Playhouse
5:55 (10) Clutch Cargo
6:00 (3) Agri-Business
(4) Burns and Allen
(5) The Three Stooges
(6) Sports, Weather & News
(7) Little Rascals
(10) News
6:15 (3) Shenandoah Showcase
(10) News, Sports, Weather
6:25 (3) News Report
(4) News Sports—Color
6:30 (5) Woody Woodpecker
(6) Science Fiction Theatre
(7) You Asked for It
(9) 6:30 Report
(10) Harris Breth
6:35 (3) Market Report—Weather
6:40 (4) Sam and Friends—Color
6:45 (3-9) Douglas Edwards
(4) Huntley-Brinkley Report
7:00 (3) Don Reno-Red Smiley
(4) Tombstone Territory
(5) Flight
(6) My Sister Eileen
(7) Seven O'Clock Report
(9) Bugs Bunny
(10) Dennis The Menace
7:26 (9) TV Editorial
7:30 (3-4-6) Wagon Train—"The Jeremy Dow Story." Guilt-ridden professor redeems himself when he saves a child captured by Indians.
(5) Official Detective
(7-10) Hong Kong — "Pearl Flower." American tourist leads Evans into conflict with an espionage ring.
(9) The Aquanauts—Drake Andrews and Larry Lahr plan to rescue a newsman held in a Latin American country.
8:00 (5) Five Star Feature
8:30 (3-9) Wanted—Dead or Alive—Schoolteacher in a Mexican village hires Josh Randall to keep witch woman away from his expectant wife.
(4-6) Price Is Right—Color
(7-10) Ozzie and Harriet — "Rick Count. The Ballots." Rick finds himself in charge of counting the ballots for the Campus Queen contest.
9:00 (3-9) My Sister Eileen — Sherwood girls involve their agent and Eileen's interneboy friend in the making of home movie.
(4-6) Perry Como—Color — Guests: Kay Thompson and Connie Francis.
(7) Hawaiian Eye—"Baker's Half Dozen." Six sailors discover a girl has promised to marry each of them.
(10) Law and Mr. Jones
9:30 (3-9-10) I've Got A Secret
10:00 (3-7) Naked City — "The Pedigree Sheet." Story of jury-bribing.
(4-6) Peter Loves Mary—Peter heads for a reunion with old war buddies in Washington.
(9-10) TV Hour—Barry Sullivan and Mona Freeman in "Operation Northstar." Spy story set in U. S. embassy behind the Iron Curtain.
(5) Racket Squad
10:30 (4) Grand Jury
(5) Coronado 9
(6) This Is Your Life
11:00 (3-4-6-7-9-10) 11 P. M. News
(5) Starlight Theatre
11:15 (3) Jack Paar Show—Color
(6) Allegheny Playhouse
(9) Late Show
11:20 (10) Milestones of Century
11:25 (10) World's Best Movies
11:30 (4) Jack Paar Show—Color
(7) First Run Movie
12:45 (6) News & Sports
(10) Thought for the Day
1:00 (4) Inspiration
(7) World News. Daily Word

NOT BITTER — Lee J. Cobb, outspoken critic of TV, says talent alone doesn't land starring roles, but it must be accompanied by a saleable name.

Daytime Movies

SATURDAY
9:30 (5) Happened Out West
11:00 (5) Date With Falcon
1:00 (5) Beyond Tomorrow
(9) Tarzan And His Mate
Miracle On 34th Street
2:00 (10) Marshal of Mesa City
Christmas Carol
SUNDAY
1:00 (5) Wagonmaster
1:30 (9) Dimples
Cockeyed Miracle
2:00 (7) Always Goodbye
4:00 (5) Holiday Affair
MONDAY
9:00 (9) Men of Boys Town
1:00 (5) I Dream Too Much
TUESDAY
9:00 (9) The Citadel
1:00 (5) The Halfbreed
(6) The Moon's Our Home
WEDNESDAY
9:00 (9) Canterville Ghost
1:00 (5) The Iron Major
(6) Alice In Wonderland
THURSDAY
9:00 (9) Flight Command
1:00 (5) Crime of Dr. Forbes
(6) It's A Great Life
FRIDAY
9:00 (9) Twenty Mule Team
1:00 (5) Adventure In Baltimore
(6) Touchdown

Where Service and Courtesy Is Not A Promise but a REQUIREMENT!
Gratton Ford
215 South George Street
Cumberland
PA 2-3456

MAGNAVOX
STEREO HI-FI
Plus Complete Selections
RECORDS
35 Baltimore St. Dial PA 4-1434

Cumberland Ice and Cold Storage Co.
MEATS SMOKED AND CURED
353 Frederick St PA 2-3120

KELLOUGH'S
Pharmacy
No Parking Problem
For Prompt Delivery
Decatur and Frederick
PA 4-1996

Monday Friday AFTERNOON Programs

1:00 (3-7-10) About Faces
(4) Dr. Hudson's Journal
(5-6) Movietime
(9) Theatre of Stars
1:05 (6) Christmas in Williamsburg
1:30 (3-9-10) As the World Turns
(4) Dial 4 for Drama
(7) Our Miss Brooks
2:00 (3-4) Car Sherras—Color
(7-10) Day in Court
(9) Full Circle
2:15 (6) Devotions (W)
(6) Rara Review (Th)
(6) Theatre Arts (F)
2:25 (5) News

CHUCK CONNORS

2:30 (3-4-6) Loretta Young
(5) Star Playhouse
(7) Rose Is Reality
(9) House Party
(10) Search for Tomorrow
2:45 (10) Guiding Light
3:00 (3-4-6) Young Dr. Malone
(5) Dateline Europe
(7-10) Queen For A Day
(9) Millionaire
3:30 (3-4-6) From These Roots
(5) Racket Squad
(7-10) Who Do You Trust
(9) Verdict Is Yours
4:00 (3-9) Brighter Day
(4-6) Make Room For Daddy
(5) Bold Journey
(7-10) American Bandstand
4:15 (3-9) Secret Storm
4:30 (3-9) Edge of Night
(4-6) Here's Hollywood
(5) Milt Grant Show

Merry Christmas
Posselt's Upholstery
131 Frederick PA 2-4715

HAPPY HOLIDAY to our friends

Neff's GIFT SHOP
25 N. Centre St.

Carl F. Schmuck ASSOCIATES, INC.

REALTOR INSURANCE

We sell all kinds of Insurance.

Stop in and let us help you with your Insurance problems!

16 S. LIBERTY ST.
PA 4-0880

Soft water lightens household chores. You'll love it for bathing, too.

CULLIGAN DIVISION
CRYSTAL LAUNDRY CO.

Commercial Press Printing Co.
Letter-Press — Offset

No Hunting
No Trespassing
Signs For Sale

WEDDING ANNOUNCEMENTS
Office Forms
Addressographing
Direct Mailing

We Manufacture
RUBBER STAMPS
30 Harrison St.
Cumberland Md.
Phone PArkview 2-0570

WESTERN MD'S LARGEST DEALER

Best Deal on '61 CHEVYS OK USED CARS

McIntyre CHEVROLET

219 N. MECH. ST. PA 4-4400

SUNDAY

7:30 (9) Rural America
8:00 (9) Look Up And Live
8:15 (4) Briefing Session
8:30 (9) Chapel of The Air
8:40 (10) Thought for Today
8:45 (4) Americans at Work
(10) Christian Science
9:00 (4) Industry On Parade
(9) Camera Three
(10) This Is the Life
9:15 (4) Christian Science
9:20 (5) Today In Your Life
9:25 (9) Almanac
9:30 (4) Give Us This Day
(5) Potomac Farmer
(7) This We Believe
(9) Mass For Shut-Ins
(10) The Christophers
9:55 (6) News Summary
10:00 (4) Religious Hour
(5) Faith for Today
(6) Herald of Truth
(7) Wonders of the World
(9-10) Christmas USA—The Nativity as it's observed throughout country.
10:30 (4) Watch Mr Wizard
(5) Oral Roberts
(6) The Christophers
(7) Capital Caravan
11:00 (4) Stagecoach Theatre
(5) This Is the Life
(6) Humoare Family
(7) Championship Bowling
(9) Oswald Rabbit
(10) U. N. in Action
11:30 (5) Wondrous Story
(10) Camera Three
11:55 (9-10) Harry Reasoner News
12:00 (4) Sunday Playhouse
(5) Linguistics
(6) This Is the Life
(7) A Star Shall Rise
(9) TV Workshop—"Christmas Song"—The Russian Air Corridor.
(10) Sacred Heart
12:15 (10) Industry On Parade
12:30 (3) Homestead U. S. A.
(5) Georgetown Forum
(6) Big Picture
(7-10) Pip the Piper—Fantasy Series. (Premiere).
1:00 (3) Pro Highlights
(4) Teen Talk
(5) Sunday Movie
(6) Industry On Parade
(7) Feature
(9) Youth Wants To Know
(10) Arts Foundation
1:15 (6) Heaven Speaks—Color
1:30 (3) Christmas By Injunction
(4) Frontiers of Faith
(6) Oral Roberts
(7) Feature
(9) Sunday Picture
(10) Life of Triumph
2:00 (3) Columbus Boys Choir
(4) Sunday Double Feature
(6) King of Kings—Color
(7) Sunday Matinee
(10) Dubois Men's Choir
2:30 (3) Star In The Night
(5) Christmas In Song
(6) Pride of the Family
(10) Mooseheart Choir
3:00 (3) Christmas Show
(6) Joyful Hour
(10) Messiah
3:15 (3) Christmas Carols
3:30 (3) Miracle On 34th Street
(5) Jim Bowie
(7) Championship Bridge
4:00 (5) Movie
(6) Opera — "Amahl and Night Visitors."
(7) Feature
(10) Juniper's Christmas
4:30 (4) Famous Playhouse
(7) Paul Winchell
(9) Message Home
(10) Yale Glee Club
5:00 (4-6) Celebrity Golf
(7) Matty's Funday Funnies
(9-10) Christmas Startime
5:30 (4-6) Chet Huntley
(5) Mr District Attorney
(7) Rocky and Friends
6:00 (3) Walt Disney
(4-6) Meet the Press—Color
(5) Roy Rogers
(7) Tracktown
(9) San Francisco Beat
(10) Pete and Gladys
6:30 (4-6) People Are Funny
(5) Badge 714
(7) Walt Disney. Yuletide show with Disney's most popular cartoon stars.
(9-10) Twentieth Century—"Admiral Byrd." The explorer who devoted 30 years of his life to polar expeditions.
7:00 (3-9-10) Lassie—Timmy and Lassie help two needy friends have a happy Christmas.
(4-6) Shirley Temple Show—Color—"Babes In Toyland." Jonathan Winters, Jerry Colonna, Carl Ballantine and Joe Besser. Uncle Barnaby hires cutthroats to do away with his niece and nephew.
(5) Milt Grant Show
7:30 (3-9) Dennis the Menace—Dennis sets out to correct Santa's mistake.
(7-10) Maverick—"Destination Devil's Flat." Bart tangles with a gambling queen in attempt to thwart hijacking.
8:00 (3-9) Ed Sullivan—Guests: Alfred Drake, Roberta Peters, Bill and Cora Baird, Robert Shaw Chorale, Marjo Lee, and Odetta.
(4-6) National Velvet—"The Quarrel." Rumor strains relations beyond the breaking point between Mi Taylor and the Brown family.
(5) Five Star Feature
8:30 (4-6) Tab Hunter Show — "Happily Unmarried." Paul Morgan attempts to reunite a wartime buddy with estranged wife.
(7-10) Lawman—"Old Stefano." Marshal Troop and a cattleman clash over mistreatment of sheepherder.
9:00 (3-9) TV Theatre — "The Other Wise Man." A fourth Magus, absent from the Nativity, spends his life searching for Christ.
(4-6) Dinah Shore Show — Color — "Christmas Around the World." Program comprised of films made in Europe and the Pacific area.
(5) Forum Of The Air
(7-10) The Rebel — "The Hope Chest." Johnny hovers on brink of matrimony as his reward for rescuing a man from bushwhackers.
9:30 (3-9-10) Jack Benny—Guest star Nanette Fabray plays an entertainer seeking her big break.
(5) A Way Of Thinking
(7) The Islanders—"Duel of Strangers." Wealthy father hires Zack to help his son.
10:00 (3-4-6) Loretta Young — "Most Honorable Day." Japanese woman helps her American employers rediscover the significance of Christmas. (Repeat).
(5) Open End
(9-10) Candid Camera — Arthur Godfrey, host, Dorothey Collins and Allen Funt. Miss Collins, behind the wheel of a parked car, asks passersby to help her out of the tight spot in which the automobile seems wedged.
10:30 (3-4) This Is Your Life
(6) Death Valley Days
(7) Music For Christmas—Musical variety with June Valli, Bill Hayes, Lois Hunt, Susan Reed, the dancers and orchestra and chorus conducted by Glenn Osser.
(9-10) What's My Line
11:00 (3-4-6-7-9-10) News
11:15 (4) Movie Four
(6) Sports News
(9) Late Show
(10) Milestones of Century
11:20 (6) Obituaries
(7) Backstage
(10) World's Best Movies
11:25 (6) Sunday Movie
11:30 (7) Meet McGraw
12:00 (7) Air Power
12:30 (5) Newsbeat
12:45 (6) News & Sports Headlines

MONDAY

5:00 (3) Life of Riley
(4) Bozo the Clown—Color
(5) Milt Grant Show
(6) Adventurama
(7) Captain Gallant
(9) The Early Show
5:30 (3) Popeye Theatre
(4) Comedy Time
(5) Popeye & Captain Tugg
(6) Big Mac Show
(7) Pick Temple's Ranch
(10) Popeye Playhouse
5:55 (10) Clutch Cargo
6:00 (3) Agri-Business
(4) Burns and Allen
(5) The Three Stooges
(6) Sports Weather & News
(7) Little Rascals
(10) News, Sports, Weather
6:25 (3) News
6:30 (4) News & Sports—Color
(5) Quick Draw McGraw
(6) Civil War
(7) You Asked for It
(9) 6:30 Spotlight
(10) Roy Rogers
6:35 (3) Market Report—Weather
6:40 (4) Sam and Friends—Color
6:45 (3-9-10) Douglas Edwards
(4) Huntley-Brinkley Report
7:00 (3) Highway Patrol
(4) Death Valley Days
(5) Royal Canadian Mounted
(6) Jim Backus Show
(7) The Seven O'Clock Final
(9) Brothers Brannagan
(10) Race For Space
7:26 (9) TV Editorial
7:30 (3-9) To Tell The Truth
(4-6) Riverboat — "Zigzag." Sternwheeler pilot is kidnaped.
(5) Tightrope
(7) Cheyenne Show—"Welcome Enemy." Sugarfoot encounters bullets and women when he escorts Sioux Chief and his daughter to Chicago.
8:00 CBS Reports—"The Great Holiday Massacre." Graphic picture of the carnage on American highways on Labor Day 1960.
(5) Jim Bowie
8:30 (4-6) Wells Fargo—"Frightened Witness." Hardie protects a man who witnessed the murder of a Wells Fargo agent.
(5) Impact
(7) Surfside Six—"Bride and Seek." Dave Thorne is hired to locate husband of young heiress.
9:00 (3) My Three Sons
(4-6) Klondike — "Bathhouse Justice." An old-fashioned bath emporium becomes setting for murder.
(5) Panic
(9-10) Danny Thomas — Rusty breaks Danny's golf clubs and conspires with Linda to get her to take the blame.
9:30 (3-4-6) Dante — "A Punch From Judy." Dante's life is endangered as result of hiring a sultry singer.
(5) Big Story
(7) Adventures In Paradise —"Incident In Suva." Adam discovers a valuable emerald aboard his schooner.
(9-10) Andy Griffith Show—Sheriff Taylor is startled when a stranger knowing everybody and everything about the community arrives in town.
10:00 (3-9) Hennessey—Hennessey passes up invitation to a New Year's Eve party planned by Captain Shafer.
(4-6) Barbara Stanwyck — "No-One." Producer of off-Broadway play casts an untried ingenue in the lead role.
(5) Rough Riders
10:30 (3-9) Face The Nation
(4-6) Jackpot Bowling—Milton Berle, Lou Campi vs. Therm Gibson.
(5) Award Theatre
(7-10) Peter Gunn—"A Tender Touch." Bank cashier confesses to Gunn a million dollar theft from his employer.
11:00 (3-4-6-7-9-10) 11 P. M. News
(5) Starlight Theatre
11:15 (3) Jack Paar Show
(6) Obituaries
(9) Late Show
(10) Milestones of Century
11:20 (6) Monday Nite Movie
11:25 (10) World's Best Movies
11:30 (4) Jack Paar Show—Color
(7) First Run Movie
12:30 (5) Newsbeat
12:45 (6) News and Sports
(10) Thought For The Day
1:00 (4) Inspiration
(7) News and Daily Word
(9) Evening Meditation

Monday - Friday
MORNING
Programs

6:25 (9) Morning Meditations
6:30 (9) Classroom 9
6:55 (4) News
(10) Thought For The Day
7:00 (4-6 Dave Garroway
(9) News
(10) Breakfast Time
7:05 (9) Ranger Hal
7:43 (7) World News
7:45 (7) Daily Word
(10) News and Views
7:50 7) Thoughts of God
8:00 (7) Pete and Pais
(9-10) News
8:10 (9) Area News
8:15 (9-10) Captain Kangaroo
8:25 (4) News
8:55 (5) Today In Your Life
9:00 (4) Susie
(5) Kartoon Klub
(6) Cartoons (M)
(6) Romper Room — Color (T-F)
(7) Abbott and Costello
(9) Morning Show
(10) Horizons (T-Th) Economics 14 (M-W-F)
9:30 (4) Inga's Angle
(5) Jack LaLanne
(6) Homer Bell (M)
(6) Startime Kitchen (Th)
(7) Amos and Andy
9:50 (10) Postscript (M-W-F)
10:00 (3-4-6) Dough Re Mi
(5) Douglas Fairbanks Jr.
(7-10) Life of Riley
10:20 (9) Almanac
10:25 (9) News
10:30 (3-4-6) Play Hunch—Color
(5) Way of Life
(7) People's Choice
(9) Video Village
(10) Woman's World
11:00 (3-4-6) Price is Right—Color
(5) Feature
(7) Morning Court
(9-10) I Love Lucy
11:30 (3-4-6) Concentration
(5) Romper Room
(7) Love That Bob
(9-10) Clear Horizon
12:00 (3-9) Love of Life
(4-6) Truth, Consequences
(7) The Texan
(10) My Little Margie
12:30 (3-4-6) It Could Be You—Color
(5) Mr. District Attorney
(7) Beat The Clock
(9) Search for Tomorrow
(10) Farm, Home, Garden
12:45 (9) Guiding Light

Less TV Violence

A survey by the Hollywood program director of CBS-TV showed 54 per cent fewer acts of violence in the station's shows in October 1960 compared with October 1959.

Melvyn Douglas, currently starring in "The Best Man" on Broadway, has been signed for the lead in a new half-hour series, "The Hidden Key," based on psychiatric cases.

People Make The Difference At The . . .

SECOND National Bank
SECOND TO NONE
Member Federal Deposit Insurance Corporation
CUMBERLAND CRESAPTOWN

Television Headquarters
General Electric
From Cumberland Electric with 38 years of Electronic Leadership
CUMBERLAND ELECTRIC CO.
"Since 1922"

New AMBASSADOR
CHRISTMAS CARDS
Large Selection
Light's Flower Shop
110 Va. Ave. PA 4-5577

Cumberland Lincoln Mercury
Lincoln-Mercury
COMET
Sales & Service
828 N. Mechanic St.
PA 4-0460

OPEN DAILY 9 'TIL 9
HEACOX SHOE STORE
LA VALE SHOPPING CENTER
PLENTY OF FREE PARKING
Over 10,000 Pairs of America's Finest Shoes for Men, Women and Children at a Guaranteed Savings of . . . up to . . . 50% on Every Pair

FREE Metal Typewriter Stand with Any
SMITH-CORONA PORTABLE
Priced from $79.10
L. BERNSTEIN
Jewelry Department

Don't Settle For Less, Enjoy The Best With
5-Channel
CABLE TV
● 5 Unduplicated Channels
● Excellent Color Reception
● Free Hi-Fi Background Music
Carrying the Nation's Top Sporting Events
Potomac Valley Television Co.
100 S. Liberty St. Cumberland, Md. PA 2-6540
Call today for your free demonstration

TUESDAY

5:00 (3) Life of Riley
(4) Bozo the Clown—Color
(5) Milt Grant Show
(6) Adventurama
(7) Rin Tin Tin
(9) Early Show
5:30 (3-6) Quick Draw McGraw
(4) Comedy Time
(5-10) Popeye
(7) Pick Temple's Ranch
5:55 (10) Clutch Cargo
6:00 (3) Popeye Theatre
(4) Burns and Allen
(5) Three Stooges
(6) Sports Weather & News
(7) Little Rascals
(10 News, Sports, Weather
6:25 (3) News Report
(4) Weather—Color
6:30 (4) News, Sports—Color
(5) Circus Boy
(6) Tales of the Vikings
(7) You Asked for It
(9) Six-Thirty Spotlight
(10) Ann Sothern
6:35 (3) Market Report—Weather
6:40 (4) Sam & Friends—Color
6:45 (3-9) Douglas Edwards
(4) Huntley-Brinkley Report
7:00 (3) Sea Hunt
(4) Lock Up
(5) Sheriff of Cochise
(6) Guestward Ho
(7) The Seven O'Clock Final
(9) Cannonball
(10) Surfside 6
7:30 (3) Stagecoach West
(4-6) Laramie—"A Sound of Bells." Jess Harper and several guests at the Sherman ranch help an orphan find love on Christmas Eve.
(5) Wrestling
(7) Bugs Bunny — Cartoon Series. Resumption of the feud when Foghorn Leghorn muscles in on Geo. P. Dawg's emceeing chores.
(9) Pony Express
8:00 (9) Father Knows Best — "Whistle Bait." Diane Mills enrolls in Betty's freshman class, and brings forth whistling admiration.
(7-10) The Rifleman—"Miss Bertie." Elderly lady comes to the West seeking to capture an outlaw.
8:30 (3-9) Dobie Gillis—"Parles-Vous English." Dobie's mother introduces him to the daughter of a famous French painter.
(4-6) Alfred Hitchcock — "The Man Who Found The Money." Rod Cameron in a bizarre tale of a shakedown by remote control.
(7-10) Wyatt Earp — "Winning Streak." The Earp brothers quarrel when young Morgan wins at cards and quits as Wyatt's deputy.
9:00 (3) Rescue 8
(4-6) Thriller—"The Cheaters." Unusual pair of eyeglasses changes lives of the creator.
(7) Stagecoach West—Simon Kane in "By The Deep Six."
Outlaws ambush the stage in pursuit of an English sailor who jumped ship.
(9-10) Tom Ewell Show—Tom sets out to teach a young man "real estatemanship."
9:30 (3-9-10) Red Skelton—"Clem In Racine." Clem Kaddiddlehopper goes to Racine, Wis., to get a job. Sir Cedric Hardwicke guest star.
(5) Highway Patrol
10:00 (3-9-10) Garry Moore Show—Guests: Peter Lawford, Dorothy Jolins, Bil. Dana.
(4-6) The Renegade—Color—Civil War drama. Pair of British seamen jump ship and are plunged into the opening months of the war.
(5. Medic
(7) TV Presents—"Rendezvous." Georgann Johnson in the role of a woman who refuses to believe that her husband is dead.
10:30 (5) Mike Hammer
(7) M-Squad
11:00 (3-4-6-7-9-10) 11 P. M. News
(5) Starlight Theatre
11:15 (3) Jack Paar Show—Color
(6) Tuesday Night Movie
(9) Late Show
(10) Milestones of Century
11:25 10 World's Best Movie
11:30 (4) Jack Paar Show—Color
(7) First Run Movie
12:45 (6) News & Sports
(10) Thought for the Day
1:00 (4) Inspiration
(7) World News. Daily Word

WEDNESDAY

5:00 (3) Life of Riley
(4) Bozo the Clown—Color
(5) Milt Grant Show
(6) Adventurama
(7) The Lone Ranger
(9) Early Show
5:30 (3) Cisco Kid
(4) Comedy Time
(5) Popeye & Captain Tugg
(6) Woody Woodpecker
(7) Pick Temple's Ranch
(10) Popeye Playhouse
5:55 (10) Clutch Cargo
6:00 (3) Agri-Business
(4) Burns and Allen
(5) The Three Stooges
(6) Sports, Weather & News
(7) Little Rascals
(10) News
6:15 (3) Shenandoah Showcase
(10) News, Sports, Weather
6:25 (3) News Report
(4) News Sports—Color
6:30 (5) Woody Woodpecker
(6) Science Fiction Theatre
(7) You Asked for It
(9) 6:30 Report
(10) Harris Breth
6:35 (3) Market Report—Weather
6:40 (4) Sam and Friends—Color
6:45 (3-9) Douglas Edwards
(4) Huntley-Brinkley Report
7:00 (3) Don Reno-Red Smiley
(4) Tombstone Territory
(5) Flight
(6) My Sister Eileen
(7) Seven O'Clock Report
(9) Bugs Bunny
(10) Dennis The Menace
7:26 (9) TV Editorial
7:30 (3-4-6) Wagon Train—"The Jeremy Dow Story." Guilt-ridden professor redeems himself when he saves a child captured by Indians.
(5) Official Detective
(7-10) Hong Kong — "Pearl Flower." American tourist leads Evans into conflict with an espionage ring.
(9) The Aquanauts—Drake Andrews and Larry Lahr plan to rescue a newsman held in a Latin American country.
8:00 (5) Five Star Feature
8:30 (3-9) Wanted—Dead or Alive—Schoolteacher in a Mexican village hires Josh Randall to keep witch woman away from his expectant wife.
(4-6) Price Is Right—Color
(7-10) Ozzie and Harriet — "Rick Count. The Ballots." Rick finds himself in charge of counting the ballots for the Campus Queen contest.
9:00 (3-9) My Sister Eileen — Sherwood girls involve their agent and Eileen's internebo friend in the making of home movie.
(4-6) Perry Como—Color — Guests: Kay Thompsen and Connie Francis.
(7) Hawaiian Eye—"Baker's Half Dozen." Six sailors discover a girl has promised to marry each of them.
(10) Law and Mr. Jones
9:30 (3-9-10) I've Got A Secret
10:00 (3-7) Naked City — "The Pedigree Sheet." Story of jury-bribing.
(4-6) Peter Loves Mary—Peter heads for a reunion with old war buddies in Washington.
(9-10) TV Hour—Barry Sullivan and Mona Freeman in "Operation Northstar." Spy story set in U. S. embassy behind the Iron Curtain.
(5) Racket Squad
10:30 (4) Grand Jury
(5) Coronado 9
(6) This Is Your Life
11:00 (3-4-6-7-9-10) 11 P. M. News
(5) Starlight Theatre
11:15 (3) Jack Paar Show—Color
(6) Allegheny Playhouse
(9) Late Show
11:20 (10) Milestones of Century
11:25 (10) World's Best Movies
11:30 (4) Jack Paar Show—Color
(7) First Run Movie
12:45 (6) News & Sports
(10) Thought for the Day
1:00 (4) Inspiration
(7) World News. Daily Word

NOT BITTER — Lee J. Cobb, outspoken critic of TV, says talent alone doesn't land starring roles, but it must be accompanied by a saleable name.

Daytime Movies

SATURDAY
9:30 (5) Happened Out West
11:00 (5) Date With Falcon
1:00 (5) Beyond Tomorrow
(9) Tarzan And His Mate
Miracle O- 34th Street
2:00 (10) Marshal of Mesa City
Christmas Carol
SUNDAY
1:00 (5) Wagonmaster
1:30 (9) Dimples
Cockeyed Miracle
2:00 (7) Always Goodbye
4:00 (5) Holiday Affair
MONDAY
9:00 (9) Men of Boys Town
1:00 (5) I Dream Too Much
TUESDAY
9:00 (9) The Citadel
1:00 (5) The Halfbreed
(6) The Moon's Our Home
WEDNESDAY
9:00 (9) Canterville Ghost
1:00 (5) The Iron Major
(6) Alice In Wonderland
THURSDAY
9:00 (9) Flight Command
1:00 (5) Crime of Dr. Forbes
(6) It's A Great Life
FRIDAY
9:00 (9) Twenty Mule Team
1:00 (5) Adventure In Baltimore
(6) Touchdown

Where Service and Courtesy Is Not A Promise but a REQUIREMENT!
Gratton Ford
215 South George Street
Cumberland
PA 2-3456

MAGNAVOX
STEREO HI-FI
Plus Complete Selections
RECORDS
35 Baltimore St. Dial PA 4-1434

Cumberland Ice and Cold Storage Co.
MEATS SMOKED AND CURED
353 Frederick St PA 2-3120

KELLOUGH'S
Pharmacy
No Parking Problem
For Prompt Delivery
Decatur and Frederick
PA 4-1996

Monday - Friday
AFTERNOON
Programs

1:00 (3-7-10) About Faces
(4 Dr Hudson's Journal
(5-6 Movietime
(9 Theatre of Stars
1:05 (6) Christmas in Williamsburg
1:30 (3-9-10 As the World Turns
(4) Dial 4 for Drama
(7) Our Miss Brooks
2:00 (3-4- Jar Terrs—Color
(7-10) Day in Court
(9 Full Circle
2:15 (6 Devotions (W)
(6) Rara. Review (Th)
(6) Theatre Arts (F)
2:25 5 News

CHUCK CONNORS

2:30 (3-4-6) Loretta Young
(5) Star Playhouse
(7 Road To Reality
(9 House Party
(10 Search for Tomorrow
2:45 10 Guiding Light
3:00 (3-4-6 Young Dr Malone
(5 Dateline Europe
(7-10 Queen For A Day
(9 Millionaire
3:30 (3-4-6 From These Roots
(5 Racket Squad
(7-10 Who Do You Trust
(9 Verdict Is Yours
4:00 (3-9 Brighter Day
(4-6 Make Room For Daddy
(5) Bold Journey
(7-10 American Bandstand
4:15 (3-9 Secret Storm
4:30 (3-9 Edge of Night
(4-6 Here's Hollywood
(5) Milt Grant Show

Posselt's Upholstery
131 Frederick PA 2-4715

MG "SAFETY-FAST"

AT . . .
THOMPSON BUICK

CONLON'S INSURANCE
Let us help you with your insurance problem!
Algonquin Hotel PA 4-6776

SPORTS ON TV

SATURDAY

2:00 (4-6) Pro Basketball — Detroit vs. Boston
4:00 (7) Bowl The Champ
4:30 (4-6) Bowling Stars
5:00 (3-7) All Star Golf—Bob Rosburg vs. Lloyd Mangrum
9:30 (5) Roller Derby
10:00 (7) Year's End Sports
10:30 (7) Make That Spare

SUNDAY

11:00 (7) Championship Bowling
1:00 (3) Pro Highlights
5:00 (4-6) Celebrity Golf — Sam Snead vs. Dennis O'Keefe

MONDAY

11:45 (6) NFL Championship (time tentative) — Color — Eagles vs. Packers
10:30 (4-6) Jackpot Bowling

TUESDAY

7:30 (5) Wrestling

THURSDAY

9:00 (5) Wrestling

FRIDAY

10:00 (5) Speedway International

NORM VAN BROCKLIN

Open Bowling
No reservations necessary Saturday and Sunday All Day
Weekdays: 10 a.m. to 6 p.m.; 9 p.m. to midnight.
THE BOWLER

POTOMAC COLORS
925 NATIONAL HIGHWAY
LaVALE ★ PARKVIEW 4-0234

5:00 (3) Life of Riley
(4) Bozo the Clown—Color
(5) The Milt Grant Show
(6) Adventurama
(7-10) Rocky and Friends
(9) Early Show
5:30 (3) Huckleberry Hound
(4) Comedy Time
(5-10) Popeye
(6) Huckleberry Hound
(7) Pick Temple's Ranch
5:55 (10) Clutch Cargo
6:00 (3) Popeye Theatre
(4) Burns and Allen
(5) The Three Stooges
(6) Sports Page
(7) Little Rascals
(10) News, Sports, Weather
6:15 (6) News Tonight
6:25 (3) News Report
(4) News, Sports—Color
6:30 (5) Deputy Dawg
(6) Pony Express
(7) You Asked for It
(9) Six-Thirty Spotlite
(10) Angel
6:35 (3) Market Report—Weather
6:40 (4) Sam and Friends—Color
6:45 (3-9) Douglas Edwards
(4) Huntley-Brinkley Report
7:00 (3) Lockup
(4) U S Marshal
(5) Huckleberry Hound
(6) Brothers Brannagan
(7) Seven O'Clock Final
(9) Two Faces West
(10) Ed Sullivan
7:26 (9) TV Editorial
7:30 (3-4-6) Outlaws—"The Quiet Killer." Disillusioned marshal becomes a hired killer to get money to woo a saloon girl.

5:00 (3) Life of Riley
(4) Bozo the Clown—Color
(5) Milt Grant Show
(6) Cisco Kid
(7) Rin Tin Tin
(9) Early Show
5:30 (3) Popeye Theatre
(4) Comedy Time
(5) Popeye Captain Tugg
(6) Pig Mac
(7) Pick Temple's Ranch
(10) Popeye Playhouse
5:55 (10) Clutch Cargo
6:00 (3) Agri-Business
(4) Burns and Allen
(5) The Three Stooges
(6) Sports Page
(7) Little Rascals
(10) News, Sports, Weather
6:10 (6) Weatherman
6:15 (3) Shanandoah Showcase
(6) News Tonight
6:25 (3) News Report
(4) News, Sports—Color
(9) Almanac
6:30 (5) Texas Rangers
(6) Dangerous Robin
(7) You Asked for It
(9) Six-Thirty Spotlight
(10) Jim and Jane
6:35 (3) Market Report Weather
6:40 (4) Sam and Friends—Color
6:45 (3-9) Douglas Edwards
(4) Huntley-Brinkley Report
7:00 (3) Klub Kuiz
(4) Phil Silvers Show
(5) Assignment Underwater
(6) Tombstone Territory
(7) Seven O'Clock Report
(9) Copter Patrol
(10) Year In Review
7:26 (9) TV Editorial
7:30 (3-9) Rawhide—"Incident of the Night Horse." Gil Favor meets a vicious old enemy when he and Rowdy Yates discover some of their cattle snared in traps. (Repeat).
(4-6) Dan Raven—Paul Anka innocently becomes involved in an underworld attempt to smuggle stolen money out of the country.
(5) The Californians

THURSDAY

(5) The Pioneers
(7) Guestward Ho! — "The Model Mother." Bill Hooton aims to keep Babs from returning to modeling.
(9) Ann Sothern Show — Katy and her boss make separate plans for Olive's elopement.
8:00 (5) Night Court
(7-10) Donna Reed Show—Dieting is in order when Donna and hubby discover their evening clothes fit too snugly.
(9) Angel — When Angel shows up at a pool hall in sweatshirt and blue jeans, the ensuing romantic entanglement provides a dilemma.
8:30 (3-4-6) Bat Masterson—"The Lady Plays Her Hand." Gambler "breaks the bank" and puts Masterson out of business.
(7-10) The Real McCoys — "Executive's Wife." Grandpa has visions of earning a fortune when Kate's piccalilli wins first prize.
(9) Zane Grey Theatre — "Morning Incident." Fanciful girl falls under the spell of a smooth-talking young fugitive in search for romance.
9:00 (3-4-6) Bachelor Father — "Ginger's Big Romance." Bentley and Kelly coach Ginger on how to win her new romantic interest.
(5) Wrestling
(7-10) My Three Sons — "Mike's Brother." Robbie learns a valuable lesson.
(9) Witness
(3-4-6) Project 20—"Victory At Sea." Version of the 26 television programs of the naval history of World War II.
(7-10) The Untouchables — "The Tommy Karpeles Story." Ness dissents when a jury convicts Tommy Karpeles on circumstantial evidence of mail robbery.
10:00 (9) Years Of Crisis—Summaries of 1960's news stories, domestic and foreign, and 1961 events casting shadows before them.
10:30 (7) Ernie Kovacs. Panel show starring Ernie Kovacs as moderator-emcee.
(10) Best of the Post
11:00 (3-4-6-7-9-10) 11 P M News
(5) Starlight Theatre
11:15 (3) Jack Paar Show—Color
(6) Diamond Theatre
(9) Late Show
11:20 (10) Milestones of Century
11:25 (10) World's Best Movies
11:30 (4) Jack Paar Show—Color
(7) First Run Movie
12:30 (5) Newsbeat
12:45 (6) News & Sports Headlines
(10) Thought for the Day
1:00 (4) Inspiration
(7) News and Daily Word

FRIDAY

(7) Matty's Funday Funnies —"Cat-Choo." A cat finds that eating crow stew is a cure for a cold.
(10) Leave It To Beaver
3:00 (5) Five Star Feature
(7-10) Harrigan & Son—"Non Compos Mentis." Eccentric woman asks to change her will naming her cat beneficiary and disinheriting her dog.
8:30 (3-4-6) The Westerner—"The Painting." Blassingame matches wits with a conman over the sale of a painting.
(7-10) The Flintstones — "The Prowler." With a burglar on the loose in Bedrock, Husband Barney signs up for a Judo course.
(9) Route 66 — "A Fury-Slinging Flame." An atomic scientist thinks he knows when a large-scale atomic attack on the United States will begin.
9:00 (3-7-10) 77 Sunset Strip — "The Rice Estate." Penniless but property rich young widow hires private investigator to ferret out the originator of mysterious phone calls and letters.
(4-6) Projection '61—Discussion of major world developments in the past year.
9:30 (5) Manhunt
(9) Garlund Touch
10:00 (3-4-6) Michael Shayne — "Murder In Wonderland." Shayne finds the solutions to a murder and a kidnaping in a marked telephone book.
(5) Speedway Internatoinal
(7-10) The Detectives — "Razor's Edge".
(9) Twilight Zone—"A Stop At Willoughby." Advertising executive finds escape from the mounting pressures of business. (Repeat).
10:30 (5) MacKenzie's Raiders
(7) Law And Mr. Jones — "The Long Echo." Happily married client seeks help when confronted by another woman he married in prewar France.
(9-10) Eyewitness to History
11:00 (3-4-6-7-9-10) 11 P. M. News
(5) Starlight Theatre
11:15 (3) Jack Paar Show—Color
(6) Penn Playhouse
(9) Late Show
11:20 (10) Milestones of Century
11:25 (10) World's Best Movies
11:30 (4) Jack Paar Show
(7) First Run Movie
12:00 (6) News, Sports
12:30 (5) Newsbeat
12:45 (10) Thought for the Day
1:00 (4) Inspiration
(7) World News, Daily Word
1:15 (9) Late, Late Show
1:50 (9) Meditations, Weather

RETIRED? — Joanne Gilbert, night club and TV singer, has resumed her career after several years' retirement. "I'd gone too far too fast—I needed to study," Joanne says of her respite.

"...an adventure in listening"
THE EARL NIGHTINGALE PROGRAM "OUR CHANGING WORLD"
Monday thru Friday 5:30 to 5:35
RADIO STATION WTBO
presented by Cumberland's Own
FIRST FEDERAL SAVINGS & LOAN ASSOCIATION

PEPSI-COLA
Be Sociable, Have a Pepsi
Refresh without filling

MOVIE GUIDE

SATURDAY

5:00 (9) Lassie Come Home
6:10 (6) Monkey Business
10:30 (5) Pennies From Heaven
(9) A Kiss For Santa
11:20 (10) Indian Love Call

SUNDAY

8:00 (5) Below The Sahara
11:15 (9) The Sea Of Grass
11:20 (10) Fighting Father Dunne
11:25 (6) The Great Victor Herbert

MONDAY

5:00 (9) Twice Blessed
11:00 (5) I'll Get You
11:15 (9) Bolero
11:20 (6) Incendiary Blonde
11:25 (10) Homecoming
11:30 (7) Girl In The Woods

TUESDAY

5:00 (9) Camille
11:00 (5) Baron Of Arizona
11:15 (6) Major and Minor
(9) The Bribe
11:25 (10) Invaders From Mars
11:30 (7) Gun Battle At Montery

WEDNESDAY

5:00 (9) It Happened In Flatbush
8:00 (5) Tycoon
11:00 (5) Man Bait
11:15 (6) Doctor Rhythm
(9) The Clock
11:25 (10) Jack Slade
11:30 (7) Legion of Doom

THURSDAY

5:00 (9) Alexander Graham Bell
11:00 (5) I Shot Jesse James
11:15 (6) Storm Over The Nile
(9) Tennessee Johnson
11:25 (10) The Mortal Storm
11:30 (7) Murder Without Tears

FRIDAY

5:00 (9) Yellowjack
8:00 (5) Guadalcanal Diary
11:00 (5) Stolen Face
11:15 (6) A Piece of Blue Sky
(9) High, Wide, Handsome
11:25 (10) A Secret Place
11:30 (7) Gang's All Here
1:15 (9) The Seat Bat

JOHN E. SHARP And Company
752 Greene St. PA 2-7620
JASCO
Storm Windows, Doors and Awnings
Free Estimates

FAST DRYING
Luco-Tex

HOUSE PAINT
The Wilson Hardware COMPANY
30 N. Mechanic St.
Dial PA 2-4232

MG "SAFETY-FAST"

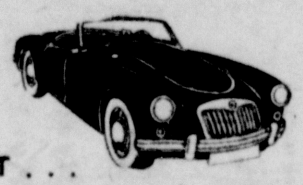

AT . . .

THOMPSON BUICK

CONLON'S INSURANCE

Let us help you with your insurance problem!

Algonquin Hotel PA 4-5776

SPORTS ON TV

NORM VAN BROCKLIN

SATURDAY

2:00 (4-6) Pro Basketball — Detroit vs. Boston
4:00 (7) Bowl The Champ
4:30 (4-6) Bowling Stars
5:00 (3-7) All Star Golf—Bob Rosburg vs. Lloyd Mangrum
9:30 (5) Roller Derby
10:00 (7) Year's End Sports
10:30 (7) Make That Spare

SUNDAY

11:00 (7) Championship Bowling
1:00 (3) Pro Highlights
5:00 (4-6) Celebrity Golf — Sam Snead vs. Dennis O'Keefe

MONDAY

11:45 (6) NFL Championship (time tentative) — Color — Eagles vs. Packers
10:30 (4-6) Jackpot Bowling

TUESDAY

7:30 (5) Wrestling

THURSDAY

9:00 (5) Wrestling

FRIDAY

10:00 (5) Speedway International

Open Bowling

No reservations necessary Saturday and Sunday All Day
Weekdays: 10 a.m. to 6 p.m.; 9 p.m. to midnight.

THE BOWLER

POTOMAC LIQUORS

925 NATIONAL HIGHWAY
LaVALE ★ PARKVIEW 4-0234

6:00 (3) Life of Riley
(4) Bozo the Clown—Color
(5) The Milt Grant Show
(6) Adventurama
(7-10) Rocky and Friends
(9) Early Show
5:30 (3) Huckleberry Hound
(4) Comedy Time
(5-10) Popeye
(6) Huckleberry Hound
(7) Pick Temple's Ranch
5:55 (10) Clutch Cargo
6:00 (3) Popeye Theatre
(4) Burns and Allen
(5) The Three Stooges
(6) Sports Page
(7) Little Rascals
(10) News, Sports, Weather
6:15 (6) News Tonight
6:25 (3) News Report
(4) News, Sports—Color
6:30 (5) Deputy Dawg
(6) Pony Express
(7) You Asked for It
(9) Six-Thirty Spotlite
(10) Angel
6:35 (3) Market Report—Weather
6:40 (4) Sam and Friends—Color
6:45 (3-9) Douglas Edwards
(4) Huntley-Brinkley Report
7:00 (3) Lockup
(4) U S Marshal
(5) Huckleberry Hound
(6) Brothers Brannagan
(7) Seven O'Clock Final
(9) Two Faces West
(10) Ed Sullivan
7:25 (9) TV Editorial
7:30 (3-4-6) Outlaws—"The Quiet Killer." Disillusioned marshal becomes a hired killer to get money to woo a saloon girl.

5:00 (3) Life of Riley
(4) Bozo the Clown—Color
(5) Milt Grant Show
(6) Cisco Kid
(7) Rin Tin Tin
(9) Early Show
5:30 (3) Popeye Theatre
(4) Comedy Time
(5) Popeye Captain Tugg
(6) Pig Mac
(7) Pick Temple's Ranch
(10) Popeye Playhouse
5:55 (10) Clutch Cargo
6:00 (3) Agri-Business
(4) Burns and Allen
(5) The Three Stooges
(6) Sports Page
(7) Little Rascals
(10) News, Sports, Weather
6:10 (6) Weatherman
6:15 (3) Shanandoah Showcase
(6) News Tonight
6:25 (3) News Report
(4) News, Sports—Color
(9) Almanac
6:30 (5) Texas Rangers
(6) Dangerous Robin
(7) You Asked for It
(9) Six-Thirty Spotlight
(10) Jim and Jane
6:35 (3) Market Report Weather
6:40 (4) Sam and Friends—Color
6:45 (3-9) Douglas Edwards
(4) Huntley-Brinkley Report
7:00 (3) Klub Kuiz
(4) Phil Silvers Show
(5) Assignment Underwater
(6) Tombstone Territory
(7) Seven O'Clock Report
(9) Copter Patrol
(10) Year In Review
7:25 (9) TV Editorial
7:30 (3-9) Rawhide—"Incident of the Night Horse." Gil Favor meets a vicious old enemy when he and Rowdy Yates discover some of their cattle snared in traps. (Repeat).
(4-6) Dan Raven—Paul Anka innocently becomes involved in an underworld attempt to smuggle stolen money out of the country.
(5) The Californians

THURSDAY

(5) The Pioneers
(7) Guestward Ho! — "The Model Mother." Bill Hooton aims to keep Babs from returning to modeling.
(9) Ann Sothern Show — Katy and her boss make separate plans for Olive's elopement.
8:00 (5) Night Court
(7-10) Donna Reed Show—Dieting is in order when Donna and hubby discover their evening clothes fit too snugly.
(9) Angel — When Angel shows up at a pool hall in sweatshirt and blue jeans, the ensuing romantic entanglement provides a dilemma.
8:30 (3-4-6) Bat Masterson—"The Lady Plays Her Hand." Gambler "breaks the bank" and puts Masterson out of business.
(7-10) The Real McCoys — "Executive's Wife." Grandpa has visions of earning a fortune when Kate's piccalilli wins first prize.
(9) Zane Grey Theatre — "Morning Incident." Fanciful girl falls under the spell of a smooth-talking young fugitive in search for romance.
9:00 (3-4-6) Bachelor Father — "Ginger's Big Romance." Bentley and Kelly coach Ginger on how to win her new romantic interest.
(5) Wrestling
(7-10) My Three Sons — "Mike's Brother." Robbie learns a valuable lesson.
(9) Witness
(3-4-6) Project 20—"Victory At Sea." Version of the 26 television programs of the naval history of World War II.
(7-10) The Untouchables — "The Tommy Karpeles Story." Ness dissents when a jury convicts Tommy Karpeles on circumstantial evidence of mail robbery.
10:00 (9) Years Of Crisis—Summaries of 1960's news stories, domestic and foreign, and 1961 events casting shadows before them.
10:30 (7) Ernie Kovacs. Panel show starring Ernie Kovacs as moderator-emcee.
(10) Best of the Post
11:00 (3-4-6-7-9-10) 11 P M News
(5) Starlight Theatre
11:15 (3) Jack Paar Show—Color
(6) Diamond Theatre
(9) Late Show
11:20 (10) Milestones of Century
11:25 (10) World's Best Movies
11:30 (4) Jack Paar Show—Color
(7) First Run Movie
12:30 (5) Newsbeat
12:45 (6) News & Sports Headlines
(10) Thought for the Day
1:00 (4) Inspiration
(7) News and Daily Word

FRIDAY

(7) Matty's Funday Funnies —"Cat-Choo." A cat finds that eating crow stew is a cure for a cold.
(10) Leave It To Beaver
3:00 (5) Five Star Feature
(7-10) Harrigan & Son—"Non Compos Mentis." Eccentric woman asks to change her will naming her cat beneficiary and disinheriting her dog.
8:30 (3-4-6) The Westerner—"The Painting." Blassingame matches wits with a conman over the sale of a painting.
(7-10) The Flintstones — "The Prowler." With a burglar on the loose in Bedrock, Husband Barney signs up for a Judo course.
(9) Route 66 — "A Fury-Slinging Flame." An atomic scientist thinks he knows when a large-scale atomic attack on the United States will begin.
9:00 (3-7-10) 77 Sunset Strip — "The Rice Estate." Penniless but property rich young widow hires private investigator to ferret out the originator of mysterious phone calls and letters.
(4-6) Projection '61—Discussion of major world developments in the past year.
9:30 (5) Manhunt
(9) Garlund Touch
10:00 (3-4-6) Michael Shayne — "Murder In Wonderland." Shayne finds the solutions to a murder and a kidnaping in a marked telephone book.
(5) Speedway Internatoinal
(7-10) The Detectives — "Razor's Edge".
(9) Twilight Zone—"A Stop At Willoughby." Advertising executive finds escape from the mounting pressures of business. (Repeat).
10:30 (5) MacKenzie's Raiders
(7) Law And Mr. Jones — "The Long Echo." Happily married client seeks help when confronted by another woman he married in prewar France.
(9-10) Eyewitness to History
11:00 (3-4-6-7-9-10) 11 P. M. News
(5) Starlight Theatre
11:15 (3) Jack Paar Show—Color
(6) Penn Playhouse
(9) Late Show
11:20 (10) Milestones of Century
11:25 (10) World's Best Movies
11:30 (4) Jack Paar Show
(7) First Run Movie
12:00 (6) News, Sports
12:30 (5) Newsbeat
12:45 (10) Thought for the Day
1:00 (4) Inspiration
(7) World News, Daily Word
1:15 (9) Late, Late Show
1:50 (9) Meditations, Weather

RETIRED? — Joanne Gilbert, night club and TV singer, has resumed her career after several years' retirement. "I'd gone too far too fast—I needed to study," Joanne says of her respite.

"...an adventure in listening"

THE EARL NIGHTINGALE PROGRAM "OUR CHANGING WORLD"

Monday thru Friday 5:30 to 5:35

RADIO STATION WTBO

presented by Cumberland's Own

FIRST FEDERAL SAVINGS & LOAN ASSOCIATION

PEPSI-COLA

Be Sociable, Have a Pepsi

Refresh without filling

MOVIE GUIDE

SATURDAY

5:00 (9) Lassie Come Home
6:10 (6) Monkey Business
10:30 (5) Pennies From Heaven
(9) A Kiss For Santa
11:20 (10) Indian Love Call

SUNDAY

8:00 (5) Below The Sahara
11:15 (9) The Sea Of Grass
11:20 (10) Fighting Father Dunne
11:25 (6) The Great Victor Herbert

MONDAY

5:00 (9) Twice Blessed
11:00 (5) I'll Get You
11:15 (9) Bolero
11:20 (6) Incendiary Blonde
11:25 (10) Homecoming
11:30 (7) Girl In The Woods

TUESDAY

5:00 (9) Camille
11:00 (5) Baron Of Arizona
11:15 (6) Major and Minor
(9) The Bribe
11:25 (10) Invaders From Mars
11:30 (7) Gun Battle At Montery

WEDNESDAY

5:00 (9) It Happened In Flatbush
8:00 (5) Tycoon
11:00 (5) Man Bait
11:15 (6) Doctor Rhythm
(9) The Clock
11:25 (10) Jack Slade
11:30 (7) Legion of Doom

THURSDAY

5:00 (9) Alexander Graham Bell
11:00 (5) I Shot Jesse James
11:15 (6) Storm Over The Nile
(9) Tennessee Johnson
11:25 (10) The Mortal Storm
11:30 (7) Murder Without Tears

FRIDAY

5:00 (9) Yellowjack
8:00 (5) Guadalcanal Diary
11:00 (5) Stolen Face
11:15 (6) A Piece of Blue Sky
(9) High, Wide, Handsome
11:25 (10) A Secret Place
11:30 (7) Gang's All Here
1:15 (9) The Seat Bat

JOHN E. SHARP And Company
752 Greene St. PA 2-7620

JASCO

Storm Windows, Doors and Awnings

Free Estimates

FAST DRYING

Luco-Tex

HOUSE PAINT

The Wilson Hardware COMPANY
30 N. Mechanic St.
Dial PA 2-4232